



Ann Street Landfill Expansion Initial Environmental Justice Report

Cumberland County Solid Waste
Management Department

Fayetteville, North Carolina

December 2022

This page intentionally left blank.

Contents

1	Introduction	1
2	Geographic Area	2
3	Environmental Justice Evaluation	4
	Methodology	4
4	Proposed Project	6
4.1	Existing Landfill	6
4.2	Proposed Landfill Expansion Alternatives	7
4.2.1	Western 55-Acre Expansion with Transfer Station	10
4.2.1	Southern Expansion	12
4.3	Potential Transfer Station with Long Hauling	14
5	Regional and Local Settings	14
5.1	Race and Ethnicity	14
5.1.1	Regional Setting	15
5.1.2	Local Setting	15
5.2	Age and Sex	18
5.2.1	Regional Setting	18
5.2.2	Local Setting	18
5.3	Disability	20
5.3.1	Regional Setting	20
5.3.2	Local Setting	22
5.4	Poverty	26
5.4.1	Regional Setting	26
5.4.2	Local Setting	27
5.5	Household Income	31
5.5.1	Regional Setting	31
5.5.2	Local Setting	31
5.6	Per Capita Income and Employment Rate	33
5.6.1	Regional Setting	33
5.6.2	Local Setting	33
5.7	Limited English Proficiency	34
5.7.1	Regional Setting	34
5.7.2	Local Setting	35
5.8	Educational Attainment Levels	37
5.8.1	Regional Setting	37
5.8.2	Local Setting	38
6	County Distress Ranking	40
7	State Designated Tribal Statistical Areas	40
8	County and Demographic Study Area Health	40
9	Local Sensitive Receptors	41
10	Local Permitted Sites and Incidents	44
11	Impact Assessment	47
11.1	Potential Benefits	47

11.1.1	Environmental Benefits.....	47
11.1.2	Transportation Benefits.....	49
11.1.3	Economic Benefits.....	49
11.2	Potential Environmental Impacts and Mitigation Strategies	51
11.3	Growth-Inducing and Cumulative Impacts.....	52
12	Summary and Conclusion	52
12.1	Race and Ethnicity	53
12.2	Disability	53
12.3	Poverty and Household Income	53
12.4	Limited English Proficiency	54
12.5	Health	54
12.6	Summary	54

Figures

Figure 1.	Detailed site location map	3
Figure 2.	Project site	7
Figure 3.	Proposed landfill expansion alternatives and transfer station locations	9
Figure 4.	Proposed western 55-acre expansion	11
Figure 5.	Proposed southern expansion.....	13
Figure 6.	Sensitive receptors within 1-Mile Study Area.....	42
Figure 7.	Permitted facilities within 1-mile radius of landfill.....	45
Figure 8.	Underground storage tank locations within the 1-Mile Study Area.....	46

Tables

Table 1.	Regional Setting: Race and Ethnicity.....	15
Table 2.	Local Setting: Race and Ethnicity	17
Table 3.	Regional Setting: Age and Sex.....	18
Table 5.	Local Setting: Age and Sex—CTs 2 and 8.....	19
Table 6.	Local Setting: Age and Sex—CTs 12 and 14.....	19
Table 7.	Local Setting: Age and Sex—CTs 26 and 38.....	19
Table 8.	Local Setting: Age and Sex—1-Mile Study Area.....	20
Table 9.	Regional Setting: Disability—North Carolina.....	20
Table 10.	Regional Setting: Disability—Cumberland County	22
Table 11.	Local Setting: Disability—CT 2	22
Table 12.	Local Setting: Disability—CT 8	23
Table 13.	Local Setting: Disability—CT 12	24
Table 14.	Local Setting: Disability—CT 14	24
Table 15.	Local Setting: Disability—CT 26	25
Table 16.	Local Setting: Disability—CT 38	25
Table 17.	Regional Setting: Poverty—North Carolina.....	26
Table 18.	Regional Setting: Poverty—Cumberland County	27
Table 19.	Local Setting: Poverty—CT 2	28

Table 20. Local Setting: Poverty—CT 8	28
Table 21. Local Setting: Poverty—CT 12	29
Table 22. Local Setting: Poverty—CT 14	29
Table 23. Local Setting: Poverty—CT 26	30
Table 24. Local Setting: Poverty—CT 38	30
Table 25. Regional Setting: Household Income.....	31
Table 26. Local Setting: Household Income	32
Table 27. Local Setting: Household Income within the 1-Mile Study Area	33
Table 28. Regional Setting: Per Capita Income and Employment Rate	33
Table 29. Local Setting: Per Capita Income and Employment Rate	34
Table 30. Local Setting: Employed Population—1-Mile Study Area.....	34
Table 31. Regional Setting: Limited English Proficiency.....	35
Table 32. Local Setting: Limited English Proficiency—CTs 2 and 8.....	36
Table 33. Local Setting: Limited English Proficiency—CTs 12 and 14.....	36
Table 34. Local Setting: Limited English Proficiency—CTs 26 and 38.....	37
Table 35. Local Setting: Limited English Proficiency—1-Mile Study Area.....	37
Table 36. Regional Setting: Educational Attainment Levels.....	38
Table 37. Local Setting: Educational Attainment Levels—CTs 2 and 8	38
Table 38. Local Setting: Educational Attainment Levels—CTs 12 and 14	39
Table 39. Local Setting: Educational Attainment Levels—CTs 26 and 38	39
Table 40. Local Setting: Educational Attainment Levels—1-Mile Study Area	39
Table 41. Health Outcomes.....	41
Table 42. List of Sensitive Receptors within EJ Study Area.....	43
Table 43. Summary of Potential Impacts and Strategies	51

Appendices

Appendix A: Census Report Data Tables

Appendix B: EJScreen 2019 ACS Summary Reports

Appendix C: Preliminary Sensitive Receptors, Local Permitted Sites, and Tank Instances

Appendix D: Potential Environmental Impacts and Mitigation Strategies

Abbreviations

2010 Census	2010 Decennial Census
ACS	American Community Survey
AME	African Methodist Episcopal
CCSWD	Cumberland County Solid Waste Department
C&D	construction and demolition
County	Cumberland County
CT	census tract
EJ	environmental justice
EJScreen	Environmental Justice Screening and Mapping Tool
EPA	U.S. Environmental Protection Agency

LEP	Limited English proficiency
MCY	million cubic yards
MOE	margin of error
MSW	municipal solid waste
NCDEQ	North Carolina Department of Environmental Quality
NPDES	National Pollutant Discharge Elimination System
PPP	Public Participation Plan
PWC	Public Works Commission
RFP	Request for Proposals
USCB	United States Census Bureau
UST	underground storage tank

DRAFT

1 Introduction

The Cumberland County Solid Waste Department (CCSWD) is reviewing the Long-term Operations Plan for the Ann Street Landfill (Project Site), located in Fayetteville, North Carolina. Estimates indicate that, at the frequency and volume of waste being disposed of in the secure landfill, it is likely that it will reach maximum capacity by 2030.

The alternatives include constructing horizontal landfill expansions on-site to increase disposal capacity for an additional 25 years and construction of a transfer station for interim diversion of solid waste to accommodate the landfill expansion or to serve as long-term mechanism for disposal of county waste should the landfill expansion not be viable. CCSWD is reviewing various long-haul options using truck hauling or rail transportation from the transfer station for the disposal of waste at other permitted landfill facilities. In accordance with North Carolina Department of Environmental Quality (NCDEQ) policies and state statutes, CCSWD is conducting an environmental justice (EJ) review at the level of an EJ Report in its consideration of options for expanding more than 10 percent of the current permitted capacity or for the construction of a transfer station at the site.

EJ, as defined by the U.S. Environmental Protection Agency (EPA), is the fair treatment and meaningful involvement of all people regardless of race, color, national origin, or income with respect to the development, implementation, and enforcement of environmental laws, regulations, and policies (<https://www.epa.gov/environmentaljustice/learn-about-environmental-justice>). The purpose of this initial EJ Report is to preliminarily evaluate demographic and environmental conditions within the community in the vicinity of the Ann Street Landfill and the potential for impacts and/or benefits that the long-term disposal options would have on the community. This EJ Report will be used to develop a Public Participation Plan (PPP) to identify how input from agencies and the public will be solicited and considered with respect to community impact mitigation plans. The PPP will also present plans for strategic communications and outreach initiatives to effectively reach the public and maintain engagement throughout implementation of the landfill expansion or disposal alternatives evaluations.

This EJ Report is intended to meet the minimum NCDEQ Division of Waste Management Solid Waste Section requirements as stated in the document *Guidance Specific to Solid Waste Management Permit Applicants for Identifying Underserved Communities and Determining Enhanced Public Engagement Methods*, dated June 2021.

2 Geographic Area

The Project Site is located at 698 Ann Street in Fayetteville, in Cumberland County, North Carolina. Figure 1 shows the Project Site, a 1-mile radius from the landfill boundary (known as the 1-Mile Study Area), and the six United States Census Bureau (USCB) census tracts (CTs) that encompass these areas (known as the Demographic Study Area). The Demographic Study Area, which consists of CTs 2, 8, 12, 14, 26, and 38, was used to describe demographic characteristics of the area and to identify potential environmental impacts. Unless otherwise stated, EPA's Environmental Justice Screening and Mapping Tool (EJScreen) was used to synthesize information for the 1-Mile Study Area for each of the demographic characteristics.

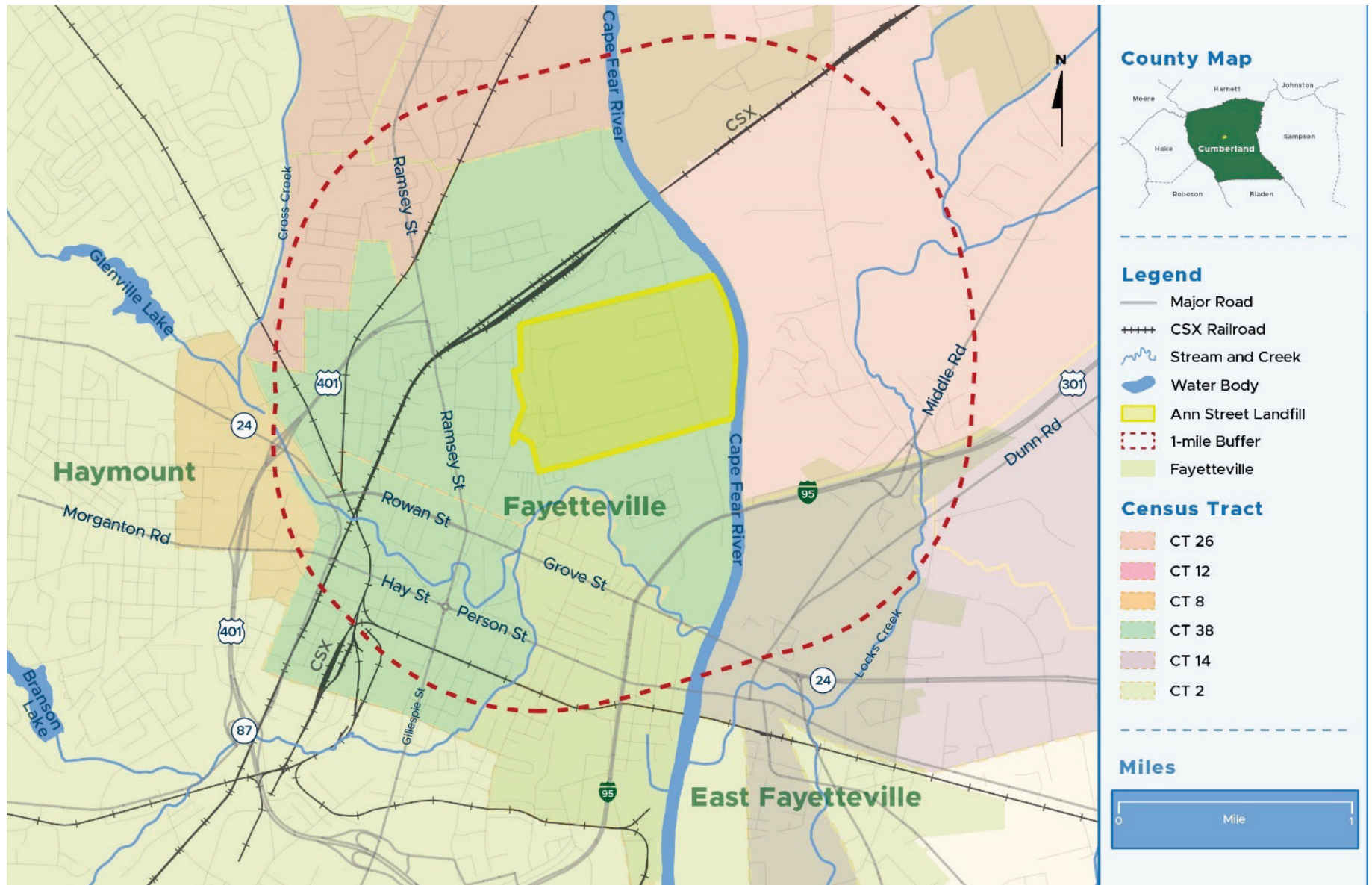

Figure 1. Detailed site location map

3 Environmental Justice Evaluation

Socioeconomic indicators are crucial to EJ analysis because they identify characteristics that may result in disproportionately high and adverse human-health or environmental effects for certain communities, such as minorities and low-income populations. USCB data from 2019 show that approximately 18.8 percent of African American individuals, 15.7 percent of Hispanic individuals, and 7.3 percent of both Asian and White (non-Hispanic) individuals live below poverty. Minority communities often experience high poverty rates, less upward mobility, and more downward mobility as a result of common practices in the United States sometimes referred to as institutionalized racism (Massey 2004, located at <https://www.brookings.edu/research/long-shadows-the-black-white-gap-in-multigenerational-poverty/>). Low income is associated with many disadvantages and can include less-desirable living situations, limited access to healthcare, and a plethora of environmental effects that may result in higher levels of disease and disability. These issues are compounded when EJ indicators overlap. Senior citizens, children, individuals with preexisting health conditions, and low-income individuals may be especially vulnerable if they belong to more than one marginalized group.

Effects from environmental pollutants prevalent in low-income and minority communities are often compounded by a multitude of existing environmental indicators. The Project Site is in a heavy industrial area bordered by railroad tracks and a wastewater treatment plant set along the Cape Fear River, while neighbored by many established communities. These characteristics suggest that Project Site activities could combine with other environmental effects and result in disproportionately high and adverse human-health or environmental effects.

This EJ Report presents the following information in an evaluation of effects and benefits due to the expansion and construction of a transfer station at the Project Site.

Methodology

CCSWD considered socioeconomic indicators in the Demographic Study Area using information gathered on the USCB CTs (see Figure 1). USCB Explore Census Data (<https://data.census.gov/cedsci/>) was used to access USCB American Community Survey (ACS) 5-year estimates for 2015 through 2019 (2019 ACS) and current, available data from the USCB 2010 Decennial Census (2010 Census). CTs are small, relatively permanent statistical subdivisions of a county that represent a minimum population of 1,200 inhabitants and a maximum population of 8,000 inhabitants. Data were also compiled for a 1-mile radius surrounding the Project Site, known as the 1-Mile Study Area, from EPA's EJScreen (<https://ejscreen.epa.gov/mapper/>). County and statewide USCB data were used as a comparison to the CT and EJScreen data.

County health assessment data were compiled from the County Health Rankings and Roadmaps (www.countyhealthrankings.org), and sensitive receptors and local industrial sites were identified using the NCDEQ Community Mapping System

(<https://ncdenr.maps.arcgis.com/apps/webappviewer/index.html?id=1eb0fbe2bcfb4cccb3cc212af8a0b8c8>) and the National Priorities List and Superfund Alternative Approach Sites (<https://www.epa.gov/superfund/search-superfund-sites-where-you-live>).

In this EJ Report, the following thresholds are derived from NCDEQ guidelines and are considered a notable EJ presence and/or exhibiting vulnerabilities that may increase the chance for disproportionately high and adverse human-health or environmental effects:

- Any USCB CT with a minority population of 50 percent or higher within the Demographic Study Area, where minority populations are defined as people who identify themselves as Asian or Pacific Islander, American Indian or Alaskan Native, Black (not of Hispanic origin), or Hispanic (i.e., all USCB race and ethnic categories apart from One Race White) (source: 2010 Census).
- Low-income populations, where per capita income is at or below \$13,465 or the poverty rate for all people exceeds the official 2020 poverty rate for the United States, 11.4 percent, as derived from the USCB Current Population Reports Series P-60 on Income and Poverty (source: 2019 ACS).
- Limited English proficiency (LEP) groups within the Demographic Study Area that constitute 5 percent or include 1,000 members of the population (whichever is less) of persons likely to be affected. Eligible LEP language groups are those whose members self-report speaking English less than very well (source: 2019 ACS).
- CTs that are 10 percent above the county or state average based on the following USCB 2019 ACS topics and associated tables:
 - Race and Ethnicity (Table 9)
 - Sex by Age (Table 12)
 - Disability (Table S1810)
 - Poverty (Table S1701)
 - Language Spoken at Home (Table B16001)

For example, regarding poverty data, if a CT has 35 percent of the population classified as low income, and the county consists of 30 percent low income, then the CT would exceed the county average by 16.5 percent and thus be considered as having a notable EJ presence.

It is important to keep in mind that, based on the available data, the following limitations apply to this EJ Report:

- 2010 Census data were used in the EJScreen ACS Summary Reports. The ACS data were based on estimates in 2019 (5-year estimates) from 2015 through 2019. The demographic information presented within this EJ Report may, therefore, be outdated.
- The frequency of updates to the NCDEQ Community Mapping System with respect to sensitive receptors, permitted facilities, and incident reports is unknown.

4 Proposed Project

This section describes the proposed project, including the existing Ann Street Landfill, proposed landfill expansion alternative, and the potential transfer station and long hauling.

4.1 Existing Landfill

The Ann Street Landfill has been in operation for more than 40 years. A map of the current Project Site and adjacent properties is provided in Figure 2. The site currently consists of approximately 355 acres and includes the following waste management facilities:

- A lined Subtitle D landfill with a leachate collection and removal system for disposal of MSW.
- A lined pond for temporary storage of leachate collected from the MSW landfill prior to release to the Fayetteville Public Works Commission's sanitary sewer system.
- A landfill gas management system that consists of a system of extraction wells and transmission pipes located within the MSW landfill that collect gas generated from decomposing waste. The collected gas is currently transmitted through a pipeline to a nearby industry where it serves a beneficial use as boiler fuel. Alternately, the gas can be burned at an on-site flare station.
- Borrow areas for the excavation of soil to cover waste within the landfills.
- An unlined and closed former MSW bale landfill (balefill),
- An unlined construction and demolition (C&D) landfill.
- An inert debris disposal area for collection of brick, cement blocks, dirt, and rocks.
- A needle, syringe, and lancelet (otherwise known as sharps) collection area for residential waste.

Several buildings are located within the landfill property. These include a scale house, administration building, equipment maintenance building, contiguous recycling center and warehouse building, and the Cherokee Building, currently used for operational soil storage.



Figure 2. Project site

The existing Subtitle D (MSW) landfill is estimated to have less than 2 million cubic yards (MCY) of remaining permitted waste capacity, which is equivalent to approximately 8 years of site life at current disposal rates. The existing C&D landfill is estimated to have 0.7 MCY of remaining permitted waste capacity, which is equivalent to approximately 8 years of site life at current disposal rates. Because of the amount of time required to evaluate waste disposal alternatives, as well as for permitting and construction of new disposal facilities, CCSWD must begin the landfill expansion evaluation and permitting process at this time to ensure uninterrupted waste disposal capacity for the city of Fayetteville and Cumberland County.

4.2 Proposed Landfill Expansion Alternatives

CCSWD is currently evaluating several options for expanding the Ann Street Landfill as follows:

- Western 55-acre landfill expansion
- Southern landfill expansion
- Transfer station

Figure 3 shows the conceptual locations of the potential landfill expansion alternatives and possible locations for the transfer station at the current site. Further descriptions of the expansion alternatives are provided in the following sections of this EJ Report. Detailed discussion of the potential environmental impacts and benefits associated with each alternative are provided in Sections 9 and 10 of this EJ Report, respectively.

DRAFT



Figure 3. Proposed landfill expansion alternatives and transfer station locations

4.2.1 Western 55-Acre Expansion with Transfer Station

Figure 4 conceptually illustrates the proposed western 55-acre expansion and how it would tie into the existing landfill. The proposed western 55-acre expansion would increase the existing MSW landfill westward into an unlined balefill within the existing landfill property. This baled trash method was used previously when the County operated a baling operation. Prior to extending the lined landfill into the balefill area, the existing waste (approximately 2.5 MCY) would be mined to recover soil for use as daily cover during landfill operations and to potentially recover other disposed materials for recycling such as metals. Remaining waste would be deposited within the existing MSW landfill. This option would provide an additional net landfill capacity of approximately 5 MCY, after relocation of the existing waste is accounted for, which is equivalent to approximately 20 to 25 years of additional site life. This option would require construction of a transfer station at the Ann Street Landfill to divert waste while the balefill was being mined. The mining process could take as much as 10 years for a sufficient volume of waste to be mined to allow for the construction of a new landfill cell.



Figure 4. Proposed western 55-acre expansion

4.2.1 Southern Expansion

The proposed southern expansion option would extend the current landfill southward onto existing landfill property. The potential limits of a southern expansion are shown on Figure 5. This option is believed to be less practicable and economically feasible than the aforementioned western expansion options because the southeastern slope of the existing landfill has already received final cover as a closed landfill, and it would require relocation of a major sewer line to the Fayetteville Public Works Commission (PWC) Cross Creek Water Reclamation Facility. Construction of the southern expansion would require removal of the final cover system, removal and/or relocation of existing landfill infrastructure such as a lined leachate storage pond, a stormwater pond, a landfill gas flare station, and a large metal building formerly used for the baling operation. The removal and relocation of these facilities would incur considerable capital expense.

DRAFT



Figure 5. Proposed southern expansion

4.3 Potential Transfer Station with Long Hauling

CCSWD is currently evaluating options for locating a solid-waste transfer station on the Project Site if landfill expansion is not feasible or for interim hauling during balefill mining and phased construction of the western expansion. The transfer station could be used for managing MSW on site for off-site disposal. Local packer-type garbage trucks would continue to use the property but would deposit waste on an enclosed concrete tipping floor instead of within the landfill. The waste would then be pushed by front-end loaders from the tipping floor to hoppers where the waste would drop into transfer trailers parked in a tunnel beneath the hopper. The transfer trailers would bring the waste to an alternate landfill location, which could be a new landfill within Cumberland County or an out-of-county or out-of-state facility requiring long hauling. Long hauling waste transport could potentially be accomplishing through either trucking or by rail.

The existing recycling center (i.e., former baler building) or the Cherokee Building, as shown on Figure 2 above, could potentially be repurposed to house the transfer station, or an entirely new transfer station could be constructed on landfill property.

CCWSD will be issuing a Request for Proposals (RFP) to solicit proposals from solid waste haulers and private landfills that could be potential long-haul trucking destinations for waste generated within the county.

5 Regional and Local Settings

Following the methodology described in Section 2 of this EJ Report, this section is based on USCB 2010 Census and 2019 ACS data and EJScreen, given first at the state and county level (i.e., the regional setting) and then at the CT level (i.e., the local setting). Demographics of Cumberland County are compared to the local setting to identify disparities surrounding the Demographic Study Area. EJScreen ACS Summary Reports for the 1-Mile Study Area and USCB data for North Carolina, Cumberland County, and the six CTs (the Demographic Study Area) are provided in Appendix A.

Fort Bragg, a U.S. Army installation, and Pope Air Force Base, now operated by the U.S. Army as part of Fort Bragg, are within Cumberland County. According to USCB, more than a third (approximately 1.5 million) individuals who have served in the U.S. armed forces since September 2001 and are veterans, have a service-connected disability. This may explain the higher percentage of persons with disabilities in the regional and local settings as compared to state percentages.

5.1 Race and Ethnicity

These sections present the races and ethnicities with which the population self-identifies at both the regional and local levels.

5.1.1 Regional Setting

According to the 2010 Census, Table P9, Hispanic or Latino, and Not Hispanic or Latino by Race, as summarized in Table 1, North Carolina's population totaled 9,535,483 individuals, and Cumberland County had a total estimated population of 319,431 individuals. The three most common racial groups across the state and county were White, Black or African American, and Hispanic or Latino of any race.

Cumberland County, as compared to the state, has a higher minority population, with 52.8 percent of the population belonging to a minority group in the county as compared to 34.7 percent in North Carolina. In addition, a higher percentage of the population of the county self-identified as Black or African American (35.7 percent) and a lower percentage of those self-identified as White (47.2 percent) than in the state as a whole.

Table 1. Regional Setting: Race and Ethnicity

Race and Ethnicity	North Carolina		Cumberland County	
	Number	Percentage	Number	Percentage
Total population	9,535,483	100	319,431	100
White	6,223,995	65.3	150,749	47.2
Black or African American	2,019,854	21.2	113,939	35.7
American Indian or Alaska Native	108,829	1.1	4,655	1.5
Asian	206,579	2.2	6,885	2.2
Native Hawaiian or Other Pacific Islander	5,259	0.1	1,114	0.3
Some Other Race	15,088	0.2	671	0.2
Two or More Races	155,759	1.6	11,228	3.5
Hispanic or Latino (of any race)	800,120	8.4	30,190	9.5

From 2010 Census, Table P9, Hispanic or Latino, and Not Hispanic or Latino by Race.

5.1.2 Local Setting

The 2010 Census, Table P9, Hispanic or Latino, and Not Hispanic or Latino by Race, as summarized in Table 2, indicates that, across all six CTs, the White population ranged from 15 to 69 percent, the Black or African American population ranged from 23 to 76 percent, and the Hispanic or Latino population ranged from 2.2 to 5.4 percent. According to USCB data, for the Demographic Study Area, Black or African American was the population constituting the largest percentage, with a total of 2,942 individuals comprising 76 percent of the total population. This percentage exceeded both the state and county proportions of 21 and 35 percent, respectively, by more than 10 percent. The next largest population by ethnicity was White (17 percent).

Minority populations constituted more than 84 percent of the total population in CT 38, the largest minority percentage in the Demographic Study Area. These populations generally occupy residences along the CSX railroad tracks from the Project Site to the Harnett County line. The proportion of the Black or African American population within all CTs exceeded both the state and county proportions of 21 and 35 percent, respectively, by more than 10 percent. Similarly, the proportion of American Indian or Alaska Native population within CTs 2, 14, and 38 exceeded both the state and county proportions by more than 10 percent. Individuals who

identified as Two or More Races constituted a higher percentage than the state as a whole by more than 10 percent in all CTs except CT 26. Based on this analysis, all six CTs are considered to have EJ populations; these populations are given in bold and highlighted in yellow in Table 2.

Several indicators present within the Demographic Study Area exemplify minority population characteristics outside of CT data. One example of these characteristics is the five African Methodist Episcopal (AME) churches in close proximity to the Project Site. These churches are present both within the CTs that show high minority population percentages and also in CTs that demonstrate primarily White populations. These churches include St. Luke AME Church (labeled 10 on Figure 6) and Evans Metropolitan AME Church (labeled 19 on Figure 6) within the 1-Mile Study Area. Mattock Memorial AME Zion Church, St. John's AME Church, and Hood Memorial AME Zion Church are all outside of the 1-Mile Study Area but within the Demographic Study Area. Other African American EJ indicators include Eki African Market, Morning Star African and Caribbean Market, and several hair salons that advertise a specialty in African American hair types. Each of these resources indicates not only the presence of African Americans in Fayetteville but also suggests strong community ties in the area. The Mattock Memorial AME Church website, for example, advertises itself as both a place of worship and a place of community support. The church recently hosted a food, clothing, and supply giveaway.

Several Hispanic resources are also present in the area, including a grocery store called Tienda y carniceria la tapatita. Manna Church on Ramsey Street has services in Spanish and is likely associated with the Manna Dream Center Shelter. Several churches in or near Fayetteville have Spanish names, including Iglesia Ni Christo and Iglesia Ciudad de Restauracion; however, it is not clear whether masses are also held in Spanish at these locations. A language school, Spanish Emersion, is outside the Demographic Study Area but is relevant to the overall character of minorities in the area. A nonprofit organization, Latinos United for Progress, is also outside of, but in close proximity to, the Demographic Study Area.

Table 2. Local Setting: Race and Ethnicity

Race and Ethnicity	1-Mile Study Area: For Informational Purposes		CT 2		CT 8		CT 12		CT 14		CT 26		CT 38	
	No.	%	No.	%	No.	%	No.	%	No.	%	No.	%	No.	%
Total population	3,492	100	1,633	100	2,654	100	5,617	100	6,146	100	4,218	100	2,977	100
Total minority	3,038	87.0	1,346	82.5	964	36.3	4,446	79.2	3,364	54.7	1,277	30.3	2,523	84.7
White	454	13.0	287	17.5	1,690	63.7	1,171	20.8	2,782	45.3	2,941	69.7	454	15.3
Black or African American	2,717	78.0	1,180	72.3	732	27.6	3,902	69.5	2,502	40.7	1,007	23.9	2,284	76.7
American Indian or Alaska Native	69	2.0	52	3.2	10	0.4	30	0.5	325	5.3	43	1	52	1.7
Asian	21	1.0	38	2.3	29	1.1	45	0.8	62	1	27	0.6	7	0.2
Native Hawaiian or Other Pacific Islander	0	0.0	3	0.2	1	0	3	0.1	10	0.2	4	0.1	0	-
Some Other Race	0	0.0	0	-	4	0.2	16	0.2	6	0.1	3	0.1	4	0.1
Two or More Races	83	2.0	37	2.3	63	2.4	146	2.5	182	3	58	1.4	83	2.8
Hispanic or Latino (of any race)	147	4.0	36	2.2	125	4.7	304	5.4	277	4.5	135	3.2	93	3.1

From 2019 ACS Summary Report and 2010 Census, Table P9, Hispanic or Latino, and Not Hispanic or Latino by Race.

All **bolded and yellow highlighted** cells indicate a minority population that is greater than or equal to 10% higher when compared to state and county minority populations.

5.2 Age and Sex

This section presents demographic information related to age and sex at both the regional and local levels.

5.2.1 Regional Setting

The 2010 Census, Tables P12 and P13, Sex by Age and Median Age by Sex, respectively, as summarized in Table 3, show that North Carolina's population totaled 9,535,483 individuals with a median age of 37 years, and Cumberland County had a total estimated population of 319,431 individuals with a median age of 31 years. The data indicate that the county population generally trends younger than the state population as a whole. The median age for the state (37 years) is over 10 percent of the median age of Cumberland County residents (31 years), with the median age of females being slightly higher than the median age for males in both the county and the state.

The percentages of males and females within Cumberland County is relatively close to the state percentages, with both the state and the county having a slightly larger proportion of females than males in the population as indicated in Table 3.

Table 3. Regional Setting: Age and Sex

Age	North Carolina						Cumberland County					
	Number			Percentage			Number			Percentage		
	Both sexes	Male	Female	Both sexes	Male	Female	Both sexes	Male	Female	Both sexes	Male	Female
Total population	9,535,483	4,645,492	4,889,991	100%	48.7	51.3	319,431	154,328	165,103	100%	48.3	51.7
Median age	37.4	36.0	38.7				31.0	29.3	32.9			

From 2010 Census, Tables P12 and P13, Sex by Age and Median Age by Sex, respectively.

5.2.2 Local Setting

2010 Census Tables P12 and P13 indicate, as summarized in Table 5 through Table 7, that the population within the CTs generally trends older than the state and county population. The percentage of males and females within CTs 2, 12, and 38 is significantly different from that of the state or county and represents a change of 10 percent or greater. Table 8 summarizes the available age and sex data obtained through EJScreen for the 1-Mile Study Area.

Table 4. Local Setting: Age and Sex—CTs 2 and 8

Age	CT 2						CT 8					
	Number			Percentage			Number			Percentage		
	Both sexes	Male	Female	Both sexes	Male	Female	Both sexes	Male	Female	Both sexes	Male	Female
Total population	1,633	707	926	100%	43.3	56.7	2,654	1,220	1,434	100%	46	54
Median age	33.7	34.4	32.8				40.2	38.9	41.3			

From 2010 Census, Tables P12 and P13, Sex by Age and Median Age by Sex, respectively.

All **bolded and yellow highlighted** cells indicate a male or female population that is greater than or equal to 10% higher when compared to state or county populations, or a median age that is greater than or equal to 10% higher when compared to state or county populations.

Table 5. Local Setting: Age and Sex—CTs 12 and 14

Age	CT 12						CT 14					
	Number			Percentage			Number			Percentage		
	Both sexes	Male	Female	Both sexes	Male	Female	Both sexes	Male	Female	Both sexes	Male	Female
Total population	5,617	2,462	3,155	100%	43.8	56.2	6,146	2,856	3,290	100%	46.5	53.5
Median age	35.7	32.5	37.9				39.0	37.4	39.9			

From 2010 Census, Tables P12 and P13, Sex by Age and Median Age by Sex, respectively.

All **bolded and yellow highlighted** cells indicate a male or female population that is greater than or equal to 10% higher when compared to state or county populations, or a median age that is greater than or equal to 10% higher when compared to state or county populations.

Table 6. Local Setting: Age and Sex—CTs 26 and 38

Age	CT 26						CT 38					
	Number			Percentage			Number			Percentage		
	Both sexes	Male	Female	Both sexes	Male	Female	Both sexes	Male	Female	Both sexes	Male	Female
Total population	4,218	2,020	2,198	100%	47.9	52.1	2,977	1,586	1,391	100%	53.3	46.7
Median age	44.6	43.3	45.6				36.5	34.3	40.5			

From 2010 Census, Tables P12 and P13, Sex by Age and Median Age by Sex, respectively.

All **bolded and yellow highlighted** cells indicate a male or female population that is greater than or equal to 10% higher when compared to state or county populations, or a median age that is greater than or equal to 10% higher when compared to state or county populations.



Table 7. Local Setting: Age and Sex—1-Mile Study Area

Population by Sex			
	Number	Percentage	MOE (±)
Male	1,729	50%	303
Female	1,763	50%	210
Population by Age			
	Number	Percentage	MOE (±)
Age 0–4	319	9%	102
Age 0–17	857	25%	172
Age 18+	2,634	75%	241
Age 65+	489	14%	120

From EJScreen.

5.3 Disability

This section presents demographic information related to disability at both the regional and local levels.

5.3.1 Regional Setting

The Census Table S1810, Disability Characteristics 2019 ACS, estimates as summarized in Table 9 and Table 10, show that North Carolina’s civilian noninstitutionalized population totaled 10,060,249 individuals. There are 1,352,783 persons (13 percent) who self-identify as a person with a disability in North Carolina.

Cumberland County had a total estimated civilian noninstitutionalized population of 301,989 individuals. There are 52,851 persons, or 17 percent of this population, who self-identify as a person with a disability in the county, which is a higher proportion than the state’s disabled population. Cumberland County trends higher than the state as a whole in all four types of disabilities identified in this analysis (cognitive, hearing, visual, and ambulatory).

Table 8. Regional Setting: Disability—North Carolina

Disability	Total		With a Disability		Percentage with a Disability	
	Estimate	Margin of Error +/-	Estimate	Margin of Error +/-	Estimate	Margin of Error +/-
Total civilian noninstitutional population	10,060,249	±2,163	1,352,783	±8,378	13.4%	±0.1
Race and Hispanic or Latino origin						
White	6,919,092	±9,190	955,704	±7,264	13.8%	±0.1
Black or African American	2,144,532	±5,119	312,780	±4,850	14.6%	±0.2
American Indian and Alaska Native	120,813	±1,815	22,048	±842	18.2%	±0.8
Asian	290,103	±1,968	15,414	±800	5.3%	±0.3
Native Hawaiian and Other Pacific Islander	6,694	±677	638	±183	9.5%	±2.7
Some other Race	313,224	±7,444	16,846	±1,231	5.4%	±0.4
Two or more races	265,791	±6,168	29,353	±1,430	11.0%	±0.4
Hispanic or Latino	942,342	±855	59,694	±2,120	6.3%	±0.2
Type of disability						



Disability	Total		With a Disability		Percentage with a Disability	
	Estimate	Margin of Error +/-	Estimate	Margin of Error +/-	Estimate	Margin of Error +/-
With a cognitive difficulty	(X)	(X)	511,243	±5,636	5.4%	±0.1
With a hearing difficulty	(X)	(X)	375,385	±4,061	3.7%	±0.1
With a visual difficulty	(X)	(X)	263,064	±4,326	2.6%	±0.1
With an ambulatory difficulty	(X)	(X)	716,908	±6,389	7.6%	±0.1

From 2019 ACS, Table S1810.

DRAFT



Table 9. Regional Setting: Disability—Cumberland County

Disability	Total		With a Disability		Percentage with a Disability	
	Estimate	Margin of Error +/-	Estimate	Margin of Error +/-	Estimate	Margin of Error +/-
Total civilian noninstitutional population	301,989	±1,646	52,851	±1,295	17.5%	±0.4
Race and Hispanic or Latino origin						
White	146,098	±1,543	25,609	±1,085	17.5%	±0.7
Black or African American	116,963	±1,312	21,793	±765	18.6%	±0.6
American Indian and Alaska Native	4,550	±360	1,112	±182	24.4%	±4.0
Asian	7,528	±488	812	±172	10.8%	±2.3
Native Hawaiian and Other Pacific Islander	841	±163	125	±74	14.9%	±8.8
Some other Race	7,957	±911	1,058	±258	13.3%	±3.2
Two or more races	18,052	±1,293	2,342	±361	13.0%	±1.7
Hispanic or Latino	33,374	±466	4,516	±473	13.5%	±1.4
Type of disability						
With a cognitive difficulty	(X)	(X)	22,862	±1,090	8.3%	±0.4
With a hearing difficulty	(X)	(X)	13,359	±768	4.4%	±0.3
With a visual difficulty	(X)	(X)	11,180	±718	3.7%	±0.2
With an ambulatory difficulty	(X)	(X)	27,748	±1,029	10.0%	±0.4

From 2019 ACS, Table S1810.

5.3.2 Local Setting

The 2019 ACS estimates, as summarized in Table 11 through Table 16, show that all CTs have a 10 percent or greater difference for individuals with a disability than percentages for the state or county, with CT 2 having the greatest percentage of disabled individuals at 26 percent. Ambulatory and cognitive difficulties comprise the largest percentages of the disabled population in the CTs. As stated above, two U.S. military installations are in Cumberland County, which may contribute to a higher percentage of persons identifying as having a disability. Comparable data were not available through EJScreen for the 1-Mile Study Area.

Table 10. Local Setting: Disability—CT 2

Disability	Total		With a Disability		Percentage with a Disability	
	Estimate	Margin of Error +/-	Estimate	Margin of Error +/-	Estimate	Margin of Error +/-
Total civilian noninstitutional population	2,189	±231	576	±115	26.3%	±4.6
Race and Hispanic or Latino origin						
White	188	±83	145	±77	77.1%	±13.5
Black or African American	1,741	±227	335	±84	19.2%	±4.7
American Indian and Alaska Native	10	±12	10	±12	100.0%	±97.3
Asian	35	±36	18	±27	51.4%	±51.4
Native Hawaiian and Other Pacific Islander	0	±12	0	±12	-	**
Some other Race	169	±138	62	±72	36.7%	±22.1
Two or more races	46	±45	6	±9	13.0%	±19.8



Disability	Total		With a Disability		Percentage with a Disability	
	Estimate	Margin of Error +/-	Estimate	Margin of Error +/-	Estimate	Margin of Error +/-
Hispanic or Latino	186	±139	62	±72	33.3%	±21.8
Type of disability						
With a cognitive difficulty	(X)	(X)	325	±101	16.9%	±4.9
With a hearing difficulty	(X)	(X)	122	±45	5.6%	±2.1
With a visual difficulty	(X)	(X)	115	±50	5.3%	±2.2
With an ambulatory difficulty	(X)	(X)	295	±80	15.4%	±4.1

From 2019 ACS Table S1810.

All **bolded and yellow highlighted** cells indicate a population with a disability that is greater than or equal to 10% higher when compared to state or county populations with a disability.

Table 11. Local Setting: Disability—CT 8

Disability	Total		With a Disability		Percentage with a Disability	
	Estimate	Margin of Error +/-	Estimate	Margin of Error +/-	Estimate	Margin of Error +/-
Total civilian noninstitutional population	2,485	±226	429	±107	17.3%	±4.2
Race and Hispanic or Latino origin						
White	1,689	±166	217	±70	12.8%	±4.3
Black or African American	733	±159	206	±72	28.1%	±8.1
American Indian and Alaska Native	22	±21	6	±10	27.3%	±42.1
Asian	20	±19	0	±12	0.0%	±68.8
Native Hawaiian and Other Pacific Islander	0	±12	0	±12	-	**
Some other Race	0	±12	0	±12	-	**
Two or more races	21	±23	0	±12	0.0%	±67.2
Hispanic or Latino	88	±55	0	±12	0.0%	±31.6
Type of disability						
With a cognitive difficulty	(X)	(X)	219	±67	9.2%	±2.8
With a hearing difficulty	(X)	(X)	54	±28	2.2%	±1.1
With a visual difficulty	(X)	(X)	98	±45	3.9%	±1.9
With an ambulatory difficulty	(X)	(X)	228	±75	9.6%	±3.0

From 2019 ACS Table S1810.

All **bolded and yellow highlighted** cells indicate a population with a disability that is greater than or equal to 10% higher when compared to state or county populations with a disability.

Table 12. Local Setting: Disability—CT 12

Disability	Total		With a Disability		Percentage with a Disability	
	Estimate	Margin of Error +/-	Estimate	Margin of Error +/-	Estimate	Margin of Error +/-
Total civilian noninstitutional population	5,052	±394	1,149	±210	22.7%	±3.9
Race and Hispanic or Latino origin						
White	1,136	±236	242	±96	21.3%	±8.8
Black or African American	3,460	±345	891	±199	25.8%	±5.5
American Indian and Alaska Native	57	±64	0	±17	0.0%	±40.8
Asian	59	±90	0	±17	0.0%	±40.1
Native Hawaiian and Other Pacific Islander	0	±17	0	±17	-	**
Some other Race	136	±162	0	±17	0.0%	±22.4
Two or more races	204	±100	16	±24	7.8%	±12.1
Hispanic or Latino	312	±210	0	±17	0.0%	±10.6
Type of disability						
With a cognitive difficulty	(X)	(X)	364	±129	7.7%	±2.6
With a hearing difficulty	(X)	(X)	262	±95	5.2%	±1.9
With a visual difficulty	(X)	(X)	343	±144	6.8%	±2.8
With an ambulatory difficulty	(X)	(X)	557	±128	11.8%	±2.6

From 2019 ACS Table S1810.

All **bolded and yellow highlighted** cells indicate a population with a disability that is greater than or equal to 10% higher when compared to state or county populations with a disability.

Table 13. Local Setting: Disability—CT 14

Disability	Total		With a Disability		Percentage with a Disability	
	Estimate	Margin of Error +/-	Estimate	Margin of Error +/-	Estimate	Margin of Error +/-
Total civilian noninstitutional population	6,139	±529	1,502	±228	24.5%	±3.7
Race and Hispanic or Latino origin						
White	2,936	±360	799	±188	27.2%	±7.0
Black or African American	2,554	±464	540	±142	21.1%	±5.7
American Indian and Alaska Native	171	±83	93	±60	54.4%	±22.5
Asian	89	±107	15	±24	16.9%	±36.6
Native Hawaiian and Other Pacific Islander	0	±17	0	±17	-	**
Some other Race	170	±181	23	±38	13.5%	±13.2
Two or more races	219	±171	32	±36	14.6%	±18.1
Hispanic or Latino	525	±381	38	±45	7.2%	±7.2
Type of disability						
With a cognitive difficulty	(X)	(X)	755	±196	13.2%	±3.4
With a hearing difficulty	(X)	(X)	348	±109	5.7%	±1.8
With a visual difficulty	(X)	(X)	418	±125	6.8%	±1.9
With an ambulatory difficulty	(X)	(X)	972	±179	17.0%	±3.3

From 2019 ACS, Table S1810.

All **bolded and yellow highlighted** cells indicate a population with a disability that is greater than or equal to 10% higher when compared to state or county populations with a disability.

Table 14. Local Setting: Disability—CT 26

Disability	Total		With a Disability		Percentage with a Disability	
	Estimate	Margin of Error +/-	Estimate	Margin of Error +/-	Estimate	Margin of Error +/-
Total civilian noninstitutional population	4,997	±413	817	±174	16.3%	±3.2
Race and Hispanic or Latino origin						
White	3,662	±322	639	±150	17.4%	±3.7
Black or African American	1,003	±216	145	±53	14.5%	±5.9
American Indian and Alaska Native	45	±52	8	±9	17.8%	±17.0
Asian	3	±4	0	±17	0.0%	±100.0
Native Hawaiian and Other Pacific Islander	23	±36	23	±36	100.0%	±64.2
Some other Race	57	±58	0	±17	0.0%	±40.8
Two or more races	204	±143	2	±3	1.0%	±1.6
Hispanic or Latino	454	±238	79	±80	17.4%	±12.4
Type of disability						
With a cognitive difficulty	(X)	(X)	218	±98	4.8%	±2.1
With a hearing difficulty	(X)	(X)	205	±76	4.1%	±1.5
With a visual difficulty	(X)	(X)	202	±94	4.0%	±1.8
With an ambulatory difficulty	(X)	(X)	441	±124	9.7%	±2.7

From 2019 ACS, Table S1810.

All **bolded and yellow highlighted** cells indicate a population with a disability that is greater than or equal to 10% higher when compared to state or county populations with a disability.

Table 15. Local Setting: Disability—CT 38

Disability	Total		With a Disability		Percentage with a Disability	
	Estimate	Margin of Error +/-	Estimate	Margin of Error +/-	Estimate	Margin of Error +/-
Total civilian noninstitutional population	2,034	±278	489	±133	24.0%	±5.3
Race and Hispanic or Latino origin						
White	200	±91	59	±48	29.5%	±21.5
Black or African American	1,701	±286	400	±114	23.5%	±5.4
American Indian and Alaska Native	62	±52	23	±26	37.1%	±30.9
Asian	7	±12	0	±12	0.0%	±100.0
Native Hawaiian and Other Pacific Islander	0	±12	0	±12	-	**
Some other Race	0	±12	0	±12	-	**
Two or more races	64	±47	7	±13	10.9%	±21.7
Hispanic or Latino	28	±31	7	±10	25.0%	±23.1
Type of disability						
With a cognitive difficulty	(X)	(X)	220	±99	11.8%	±4.5
With a hearing difficulty	(X)	(X)	109	±44	5.4%	±2.3
With a visual difficulty	(X)	(X)	37	±24	1.8%	±1.2
With an ambulatory difficulty	(X)	(X)	298	±95	16.0%	±4.5

From 2019 ACS, Table S1810.

All **bolded and yellow highlighted** cells indicate a population with a disability that is greater than or equal to 10% higher when compared to state or county populations with a disability.

5.4 Poverty

This section presents demographic information related to poverty at both the regional and local levels.

5.4.1 Regional Setting

The 2019 ACS estimates, as summarized in Table 17 and Table 18, show that North Carolina's population for whom poverty status is determined totaled 9,984,891 individuals, and Cumberland County had a population for whom poverty status is determined of 316,519 individuals. There are 1,467,591 persons (14 percent) who are considered below the poverty level in North Carolina, which is proportionately lower than the county's 58,132 persons (18 percent) who are considered below the poverty level (Table 18). The poverty levels by race are similar between state and county, with the county having slightly higher proportions of individuals in poverty in all races than the state as a whole.

Table 16. Regional Setting: Poverty—North Carolina

Poverty	Total		Below Poverty Level		Percentage below Poverty Level	
	Estimate	Margin of Error +/-	Estimate	Margin of Error +/-	Estimate	Margin of Error +/-
Population for whom poverty status is determined	9,984,891	±1,988	1,467,591	±17,884	14.7%	±0.2
Race and Hispanic or Latino origin						
White	6,881,592	±9,704	790,244	±12,810	11.5%	±0.2
Black or African American	2,116,769	±5,452	475,973	±8,126	22.5%	±0.4
American Indian and Alaska Native	120,328	±1,846	29,981	±1,608	24.9%	±1.3
Asian	285,786	±2,021	30,707	±2,034	10.7%	±0.7
Native Hawaiian and Other Pacific Islander	6,630	±675	1,360	±332	20.5%	±4.6
Some other Race	311,206	±7,397	84,699	±4,639	27.2%	±1.2
Two or more races	262,580	±6,121	54,627	±2,414	20.8%	±0.8
Hispanic or Latino	940,295	±1,251	248,474	±6,013	26.4%	±0.6
Race and Hispanic or Latino origin						
All individuals below:						
200% of poverty level	3,420,476	±24,183	(X)	(X)	(X)	(X)

From 2019 ACS, Table S1701, Poverty Status in the Past 12 Months.

Table 17. Regional Setting: Poverty—Cumberland County

Poverty	Total		Below Poverty Level		Percentage below Poverty Level	
	Estimate	Margin of Error +/-	Estimate	Margin of Error +/-	Estimate	Margin of Error +/-
Population for whom poverty status is determined	316,519	±1,686	58,132	±2,384	18.4%	±0.8
Race and Hispanic or Latino origin						
White	157,205	±1,673	21,299	±1,688	13.5%	±1.1
Black or African American	118,835	±1,268	28,058	±1,638	23.6%	±1.3
American Indian and Alaska Native	4,495	±367	1,330	±369	29.6%	±7.6
Asian	8,068	±492	962	±256	11.9%	±3.1
Native Hawaiian and Other Pacific Islander	899	±158	184	±129	20.5%	±12.7
Some other Race	8,370	±935	2,026	±472	24.2%	±4.9
Two or more races	18,647	±1,309	4,273	±560	22.9%	±2.7
Hispanic or Latino	36,153	±412	7,394	±940	20.5%	±2.6
Race and Hispanic or Latino origin						
All individuals below:						
200% of poverty level	131,404	±2,627	(X)	(X)	(X)	(X)

From 2019 ACS, Table S1701, Poverty Status in the Past 12 Months.

5.4.2 Local Setting

The 2019 ACS estimates, as summarized in Table 19 through Table 24, show that all CTs in the project area except for CT 26 have a 10 percent or greater difference from the state or county's percentages for persons considered below the poverty level. Based on the poverty rate, CTs 2 (54.6), 8 (20.1), 12 (43.6), 14 (29.2), and 38 (36.8) are considered to have a notable EJ presence. This is especially true for CT 2, where the majority of the total population is below the poverty level, and the majority of all racial groups considered are below the poverty level except for the Asian group (0 percent). Poverty data are not available from EJScreen for the 1-Mile Study Area.

Although the total population below the poverty level in CT 26 is not substantially higher than the state or county, the poverty level for "Some other Race" was 100 percent and considered to be substantially higher than the poverty levels for "Some other Race" in the county and state populations.



Table 18. Local Setting: Poverty—CT 2

Subject	Total		Below Poverty Level		Percentage below Poverty Level	
	Estimate	Margin of Error +/-	Estimate	Margin of Error +/-	Estimate	Margin of Error +/-
Population for whom poverty status is determined	2,189	±231	1,195	±270	54.6%	±10.2
Race and Hispanic or Latino origin						
White	188	±83	98	±73	52.1%	±24.9
Black or African American	1,741	±227	933	±254	53.6%	±12.0
American Indian and Alaska Native	10	±12	5	±7	50.0%	±50.0
Asian	35	±36	0	±12	0.0%	±52.0
Native Hawaiian and Other Pacific Islander	0	±12	0	±12	-	**
Some other Race	169	±138	129	±123	76.3%	±19.7
Two or more races	46	±45	30	±39	65.2%	±51.2
Hispanic or Latino	186	±139	137	±123	73.7%	±20.2
Race and Hispanic or Latino origin						
All individuals below:						
200% of poverty level	1,835	±252	(X)	(X)	(X)	(X)

From 2019 ACS, Table S1701.

All **bolded and yellow highlighted** cells indicate a population below the poverty level that is greater than or equal to 10% higher when compared to state or county populations below the poverty level.

Table 19. Local Setting: Poverty—CT 8

Subject	Total		Below Poverty Level		Percentage below Poverty Level	
	Estimate	Margin of Error +/-	Estimate	Margin of Error +/-	Estimate	Margin of Error +/-
Population for whom poverty status is determined	2,683	±234	539	±176	20.1%	±5.9
Race and Hispanic or Latino origin						
White	1,861	±172	183	±109	9.8%	±5.7
Black or African American	733	±159	330	±142	45.0%	±15.4
American Indian and Alaska Native	22	±21	0	±12	0.0%	±65.6
Asian	20	±19	6	±9	30.0%	±37.9
Native Hawaiian and Other Pacific Islander	0	±12	0	±12	-	**
Some other Race	27	±30	0	±12	0.0%	±59.2
Two or more races	20	±24	20	±24	100.0%	±68.8
Hispanic or Latino	138	±65	7	±15	5.1%	±11.5
Race and Hispanic or Latino origin						
All individuals below:						
200% of poverty level	925	±214	(X)	(X)	(X)	(X)

From 2019 ACS, Table S1701.

All **bolded and yellow highlighted** cells indicate a population below the poverty level that is greater than or equal to 10% higher when compared to state or county populations below the poverty level.



Table 20. Local Setting: Poverty—CT 12

Subject	Total		Below Poverty Level		Percentage below Poverty Level	
	Estimate	Margin of Error +/-	Estimate	Margin of Error +/-	Estimate	Margin of Error +/-
Population for whom poverty status is determined	5,011	±380	2,186	±431	43.6%	±7.1
Race and Hispanic or Latino origin						
White	1,147	±234	336	±191	29.3%	±14.4
Black or African American	3,443	±347	1,626	±348	47.2%	±7.7
American Indian and Alaska Native	39	±37	39	±37	100.0%	±49.3
Asian	59	±90	0	±17	0.0%	±40.1
Native Hawaiian and Other Pacific Islander	0	±17	0	±17	-	**
Some other Race	136	±162	136	±162	100.0%	±22.4
Two or more races	187	±98	49	±43	26.2%	±17.8
Hispanic or Latino	312	±210	264	±204	84.6%	±20.9
Race and Hispanic or Latino origin						
All individuals below:						
200% of poverty level	3,259	±444	(X)	(X)	(X)	(X)

From 2019 ACS, Table S1701.

All **bolded and yellow highlighted** cells indicate a population below the poverty level that is greater than or equal to 10% higher when compared to state or county populations below the poverty level.

Table 21. Local Setting: Poverty—CT 14

Subject	Total		Below Poverty Level		Percentage below Poverty Level	
	Estimate	Margin of Error +/-	Estimate	Margin of Error +/-	Estimate	Margin of Error +/-
Population for whom poverty status is determined	6,154	±532	1,796	±482	29.2%	±7.4
Race and Hispanic or Latino origin						
White	2,971	±362	595	±290	20.0%	±9.3
Black or African American	2,534	±467	916	±327	36.1%	±12.2
American Indian and Alaska Native	171	±83	59	±48	34.5%	±26.1
Asian	89	±107	0	±17	0.0%	±31.4
Native Hawaiian and Other Pacific Islander	0	±17	0	±17	-	**
Some other Race	170	±181	78	±124	45.9%	±45.5
Two or more races	219	±171	148	±139	67.6%	±28.2
Hispanic or Latino	525	±381	243	±289	46.3%	±38.8
Race and Hispanic or Latino origin						
All individuals below:						
200% of poverty level	3,634	±515	(X)	(X)	(X)	(X)

From 2019 ACS, Table S1701.

All **bolded and yellow highlighted** cells indicate a population below the poverty level that is greater than or equal to 10% higher when compared to state or county populations below the poverty level.



Table 22. Local Setting: Poverty—CT 26

Subject	Total		Below Poverty Level		Percentage below Poverty Level	
	Estimate	Margin of Error +/-	Estimate	Margin of Error +/-	Estimate	Margin of Error +/-
Population for whom poverty status is determined	5,160	±462	507	±230	9.8%	±4.6
Race and Hispanic or Latino origin						
White	3,695	±337	368	±199	10.0%	±5.4
Black or African American	1,113	±278	56	±32	5.0%	±3.1
American Indian and Alaska Native	45	±52	1	±2	2.2%	±8.1
Asian	23	±29	0	±17	0.0%	±64.2
Native Hawaiian and Other Pacific Islander	23	±36	0	±17	0.0%	±64.2
Some other Race	57	±58	57	±58	100.0%	±40.8
Two or more races	204	±143	25	±31	12.3%	±17.1
Hispanic or Latino	454	±238	99	±88	21.8%	±19.3
Race and Hispanic or Latino origin						
All individuals below:						
200% of poverty level	1,931	±342	(X)	(X)	(X)	(X)

From 2019 ACS, Table S1701.

All **bolded and yellow highlighted** cells indicate a population below the poverty level that is greater than or equal to 10% higher when compared to state or county populations below the poverty level.

Table 23. Local Setting: Poverty—CT 38

Subject	Total		Below Poverty Level		Percentage below Poverty Level	
	Estimate	Margin of Error +/-	Estimate	Margin of Error +/-	Estimate	Margin of Error +/-
Population for whom poverty status is determined	2,056	±276	756	±189	36.8%	±8.9
Race and Hispanic or Latino origin						
White	221	±92	29	±31	13.1%	±13.2
Black or African American	1,702	±284	693	±179	40.7%	±10.3
American Indian and Alaska Native	62	±52	7	±11	11.3%	±17.2
Asian	7	±12	0	±12	0.0%	±100.0
Native Hawaiian and Other Pacific Islander	0	±12	0	±12	-	**
Some other Race	0	±12	0	±12	-	**
Two or more races	64	±47	27	±22	42.2%	±37.9
Hispanic or Latino	37	±34	20	±32	54.1%	±54.1
Race and Hispanic or Latino origin						
All individuals below:						
200% of poverty level	1,337	±246	(X)	(X)	(X)	(X)

From 2019 ACS, Table S1701.

All **bolded and yellow highlighted** cells indicate a population below the poverty level that is greater than or equal to 10% higher when compared to state or county populations below the poverty level.

5.5 Household Income

This section presents demographic information related to household income at both the regional and local levels.

5.5.1 Regional Setting

The 2019 ACS data, as summarized in Table 25, show that there are 3,965,482 households in North Carolina and 125,427 households in Cumberland County. In both the county and the state, the greatest percentage of households (18.0 and 18.7 percent, respectively) were in the \$50,000 to \$74,999 category, and the next-greatest percentage of households (15.6 and 13.9 percent, respectively) were in the \$35,000 to \$49,999 category. Despite having a similar household income breakdown, the median income in Cumberland County is approximately \$7,700 below the state median, and the total percentage of households with an income of below \$50,000 was greater in the county (53.1 percent) than in the state (45.9).

Table 24. Regional Setting: Household Income

	North Carolina Households		Cumberland County Households	
	Estimate	Margin of Error +/-	Estimate	Margin of Error +/-
Total	3,965,482	±10,327	125,427	±954
Less than \$10,000	6.4%	±0.1	8.3%	±0.5
\$10,000 to \$14,999	5.0%	±0.1	5.6%	±0.4
\$15,000 to \$24,999	10.3%	±0.1	11.6%	±0.5
\$25,000 to \$34,999	10.3%	±0.1	12.0%	±0.6
\$35,000 to \$49,999	13.9%	±0.1	15.6%	±0.6
\$50,000 to \$74,999	18.0%	±0.1	18.7%	±0.7
\$75,000 to \$99,999	12.4%	±0.1	11.8%	±0.6
\$100,000 to \$149,000	13.1%	±0.1	10.8%	±0.5
\$150,000 to \$199,999	5.1%	±0.1	3.3%	±0.3
\$200,000 or more	5.4%	±0.1	2.3%	±0.2
Median Income (dollars)	54,602	±231	46,875	±771
Mean Income (dollars)	76,940	±352	61,346	±990

From 2019 ACS, Table S1901, Income in the Past 12 Months (In 2020 Inflation-Adjusted Dollars)

5.5.2 Local Setting

The 2019 ACS estimates, as summarized in Table 26, show that more than 50 percent of each CT has household income percentages under \$50,000. The median incomes for CTs 8 and 26 are higher than the state and county incomes. A 10 percent decrease in the median income for the state is \$49,141, and for Cumberland County is \$42,187. The CTs that have median incomes 10 percent below the state or county include CTs 2, 12, 14, and 38, and all the CTs have 10 percent or more households in categories below \$50,000 as compared to the county and state. Data from Table 26 show poverty rates within the Demographic Study Area, compared to EJScreen data for the 1-Mile Study Area shown in Table 27.



Table 25. Local Setting: Household Income

	CT 2 Households		CT 8 Households		CT 12 Households		CT 14 Households		CT 26 Households		CT 38 Households	
	Est.	Margin of Error +/-	Est.	Margin of Error +/-	Est.	Margin of Error +/-	Est.	Margin of Error +/-	Est.	Margin of Error +/-	Est.	Margin of Error +/-
Total	992	±100	1,326	±82	2,344	±143	2,438	±144	1,938	±177	863	±84
Less than \$10,000	32.8%	±8.4	8.6%	±3.0	21.7%	±5.3	11.8%	±4.2	5.9%	±3.5	24.3%	±6.6
\$10,000– \$14,999	14.6%	±6.1	7.5%	±3.8	13.8%	±3.9	14.4%	±4.9	4.1%	±2.0	8.3%	±4.7
\$15,000– \$24,999	21.4%	±6.8	12.0%	±4.6	15.0%	±4.8	19.4%	±4.8	10.2%	±5.3	16.7%	±5.3
\$25,000– \$34,999	9.8%	±3.9	9.6%	±3.9	12.2%	±3.6	12.7%	±3.9	12.4%	±5.1	10.3%	±4.9
\$35,000– \$49,999	11.4%	±4.3	11.5%	±4.0	10.1%	±3.9	11.5%	±3.8	17.9%	±5.3	10.8%	±5.2
\$50,000– \$74,999	8.3%	±4.4	10.7%	±4.2	17.5%	±4.9	14.4%	±4.3	18.5%	±5.5	16.0%	±5.6
\$75,000– \$99,999	0.0%	±3.5	14.0%	±4.5	4.4%	±2.9	7.5%	±3.8	14.1%	±4.3	8.8%	±4.6
\$100,000– \$149,000	0.0%	±3.5	15.4%	±4.1	3.9%	±2.8	6.2%	±3.0	13.3%	±3.4	3.9%	±2.9
\$150,000– \$199,999	0.5%	±0.7	6.7%	±3.1	1.3%	±1.5	0.0%	±1.4	1.1%	±0.8	0.0%	±4.0
\$200,000 or more	1.3%	1.3%	4.0%	±2.3	0.0%	±6.4	2.0%	±1.9	2.6%	±1.4	0.8%	±1.1
Median income (\$)	16,000	±3,194	50,982	±9,134	24,706	±4,266	28,579	±4,665	49,823	±5,946	25,241	±3,442
Mean income (\$)	34,579	±20,694	69,984	±6,404	35,223	±4,101	44,082	±6,768	63,488	±4,782	37,758	±5,129

From 2019 ACS, Table S1901, Income in the Past 12 Months (In 2020 Inflation-Adjusted Dollars).

All **bolded and yellow highlighted** cells indicate a proportion of the population with an income less than \$50,000 that is greater than or equal to 10% higher when compared to state or county populations, or a population with a median or mean income that is greater than or equal to 10% lower than state or county populations.

Table 26. Local Setting: Household Income within the 1-Mile Study Area

Households by Household Income			
	Number	Percentage	MOE (±)
Household Income Base	1,435	100%	141
<\$15,000	513	36%	100
\$15,000–\$25,000	253	18%	68
\$25,000–\$50,000	315	22%	96
\$50,000–\$75,000	222	15%	80
\$75,000 +	132	9%	98

From EJScreen.

5.6 Per Capita Income and Employment Rate

Per capita income is a useful measure of economic wellbeing. Per capita income includes income from 401(k) plans as well as other non-labor income sources like transfer payments, dividends, and rent. Because per capita income is average income per person, it is important to consider that there is a proportion of people in the analysis area who are not employed and therefore lower the average income.

5.6.1 Regional Setting

The 2019 ACS estimates, as summarized in Table 28, show that the North Carolina per capita income (total personal income divided by total population in the area) was \$30,783, and the Cumberland County per capita income was \$24,936. This is approximately 19 percent less than the state per capita income.

North Carolina's employed population age 16 years and above in the labor force was 62 percent. In Cumberland County the employed population was 64 percent, which is slightly higher than the state as a whole. The County's large military presence is assumed to be a contributing factor to the higher employment rate.

Table 27. Regional Setting: Per Capita Income and Employment Rate

Per Capita Income	North Carolina	Cumberland County
Total population	10,264,876	332,861
Number of households	3,965,482	125,427
Number of households with wages or salary	2,926,093	95,001
Mean per capita income (\$)	30,783	24,936
Employment rate	62.4%	64.8%

From USCB, 2019 ACS Table S1902 Mean Income in the Past 12 Months (in 2019 Inflation-Adjusted Dollars) 5 year Estimates (2015–2019).

5.6.2 Local Setting

The per capita income ranges from \$13,812 (CT 36) to \$35,571 (CT 8). Per capita income in CT 8 is higher than the state per capital income by more than 10 percent. The large military presence in Cumberland County may result in higher per capita income. Census data for Table DP03, Selected Economic Characteristics, indicate that 1.1 percent of the North Carolina population is employed in the armed forces compared to 11.2 percent in Cumberland County.

The remaining CTs have per capita incomes 10 percent or lower than the county average. Table 29 shows per capita income and employment rate. EJScreen data for the 1-Mile Study Area are shown in Table 30.

Table 28. Local Setting: Per Capita Income and Employment Rate

Per Capita Income	CT 2	CT 8	CT 12	CT 14	CT 26	CT 38
Total population	2,202	2,684	5,156	6,257	5,241	2,754
Number of households	992	1,326	2,344	2,438	1,938	863
Number of households with wages or salary	478	1,001	1,470	1,672	1,291	520
Mean per capita income (\$)	16,644	35,571	16,648	17,788	24,543	13,812

From 2019 ACS Table S1902, Mean Income in the Past 12 Months (in 2019 Inflation-Adjusted Dollars).

All **bolded and yellow highlighted** cells indicate a proportion of the population with a mean per capita income that is to 10% or more lower than state or county populations, or an employment rate that is that is 10% or more lower than state or county populations.

Table 29. Local Setting: Employed Population—1-Mile Study Area

Employed Population Age 16+ Years			
	Estimate (Number)	Percentage	MOE (±)
Total	2,683	100%	259
In labor force	1,269	47%	180
Civilian unemployed in labor force	236	9%	71
Not In labor force	1,414	53%	253

From EJScreen.

5.7 Limited English Proficiency

This section presents demographic information related to LEP at both the regional and local levels.

5.7.1 Regional Setting

The Safe Harbor Guidelines state that should an LEP group be identified during the permit application process, written translations of vital documents for each eligible LEP language group that constitutes 5 percent or includes 1,000 members (whichever is less) of the population of persons eligible to be served or likely to be affected or encountered. If there are fewer than 50 persons in a language group that reaches the 5 percent trigger, then NCDEQ will not translate vital written materials, but instead will provide written notice in the primary language of the LEP language group of the right to receive competent oral interpretation of those written materials free of cost. The safe harbor provisions apply to the translation of written documents only. Safe harbor guidelines are per the EPA guidance for LEP persons and implemented by NCDEQ when deemed appropriate.

Seven potential LEP language groups were identified during this initial screening of demographic data: Spanish or Spanish Creole, French, Hindi, Vietnamese, Other Asian languages, Other Pacific Island languages, and Arabic. However, none of the language groups

identified reached the 5 percent threshold. No larger LEP groups were identified during the site visit and no specific translation requests were received.

The 2019 ACS estimates, as summarized in Table 31, show that there are 9,668,148 individuals aged 5 or more years in North Carolina. Of these individuals, 88 percent speak English only while 12 percent are classified as living in a “Non-English Home.” For those living in a “Non-English Home,” 7 percent speak English “very well,” 2 percent speak English “well,” 2 percent speak English “not well,” and 1 percent speak English “not at all.”

Cumberland County had an estimated 307,616 individuals aged 5 or more years. Of these individuals, 88 percent speak only English while 12 percent are classified as living in a “Non-English Home.” For those living in a “Non-English Home,” 8 percent speak English “very well,” 2 percent speak English “well,” 1 percent speak English “not well,” and 0 percent speak English “not at all.” The data indicate that Cumberland County trends closely with state percentages for LEP.

Table 30. Regional Setting: Limited English Proficiency

	North Carolina			Cumberland County		
	Number	Percentage	Margin of Error +/-	Number	Percentage	Margin of Error +/-
Total (population 5 years and over)	9,668,148	100	813	307,616	100	55
Speak only English	8,525,437	88	8,334	271,957	88	1,201
Non-English Home ¹⁺²⁺³⁺⁴	1,142,712	12	8,299	35,659	12	1,176
¹ Speak English “very well”	703,241	7	7,247	24,958	8	1,063
² Speak English “well”	208,170	2	4,040	6,317	2	543
³ Speak English “not well”	162,474	2	3,894	3,794	1	425
⁴ Speak English “not at all”	68,826	1	2,663	590	0	229
³⁺⁴ Speak English “less than well”	231,301	2	4,436	4,384	1	482
²⁺³⁺⁴ Speak English “less than very well”	439,470	5	6,000	10,701	3	726

From 2019 ACS.

5.7.2 Local Setting

Overall, the data indicate that LEP rates within the CTs are lower than the state and county rates. The 2019 ACS data (shown in Table 32 through Table 34) indicate that no LEP language groups meet the 5 percent or 1,000-member Safe Harbor Guidelines threshold requiring written translations of vital documents; however, it is worth noting that CTs 2 and 14 have populations that are 10 percent or lower than the LEP of the state or county. EJScreen data for the 1-Mile Study Area are shown in Table 35.



Table 31. Local Setting: Limited English Proficiency—CTs 2 and 8

	CT 2			CT 8		
	Number	Percentage	MOE (±)	Number	Percentage	MOE (±)
Total (population 5 years and over)	1,932	100	215	2,575	100	216
Speak only English	1,816	94	219	2,409	94	210
Non-English at Home	116	6	61	166	6	67
Speak English "very well"	42	2	33	139	5	61
Speak English "well"	15	1	19	8	0	17
Speak English "not well"	59	3	50	12	0	22
Speak English "not at all"	0	0	12	7	0	19
Speak English "less than well"	59	3	50	19	1	27
Speak English "less than very well"	74	4	52	27	1	30

From 2019 ACS.

All **bolded and yellow** highlighted cells indicate a that there is a population in a non-English-speaking home or that speaks English "not well," "not at all," "less than well," or "less than very well" that is that is greater than or equal to 10% higher than state or county populations.

Table 32. Local Setting: Limited English Proficiency—CTs 12 and 14

Language Spoken at Home	CT 12			CT 14		
	Number	Percentage	MOE (±)	Number	Percentage	MOE (±)
Total (population 5 years and over)	4,837	100	364	5,850	100	515
Speak only English	4,619	95	362	5,081	87	408
Non-English at Home	218	5	124	769	13	284
Speak English "very well"	131	3	91	337	6	149
Speak English "well"	11	0	25	208	4	109
Speak English "not well"	76	2	75	189	3	116
Speak English "not at all"	0	0	17	35	1	42
Speak English "less than well"	76	2	75	224	4	122
Speak English "less than very well"	87	2	77	432	7	162

From 2019 ACS.

All **bolded and yellow** highlighted cells indicate a that there is a population in a non-English-speaking home or that speaks English "not well," "not at all," "less than well," or "less than very well" that is that is greater than or equal to 10% higher than state or county populations.

Table 33. Local Setting: Limited English Proficiency—CTs 26 and 38

	CT 26			CT 38		
	Number	Percentage	MOE (±)	Number	Percentage	MOE (±)
Total (population 5 years and over)	4,794	100	400	2,586	100	288
Speak only English	4,592	96	334	2,482	96	245
Non-English at Home	202	4	88	104	4	71
Speak English "very well"	151	3	77	69	3	53
Speak English "well"	16	0	29	23	1	35
Speak English "not well"	12	0	24	12	0	28
Speak English "not at all"	23	0	29	0	0	12
Speak English "less than well"	35	1	34	12	0	28
Speak English "less than very well"	51	1	42	35	1	43

From 2019 ACS.

All **bolded and yellow highlighted** cells indicate a that there is a population in a non-English-speaking home or that speaks English "not well," "not at all," "less than well," or "less than very well" that is that is greater than or equal to 10% higher than state or county populations.

Table 34. Local Setting: Limited English Proficiency—1-Mile Study Area

	Number	Percentage	MOE (±)
Total (population 5 years and over)	3,173	100	350
Speak only English	3,115	98	292
Non-English at Home	57	2	81
Speak English "very well"	41	1	77
Speak English "well"	4	0	21
Speak English "not well"	12	0	37
Speak English "not at all"	0	0	12
Speak English "less than well"	12	0	37
Speak English "less than very well"	17	1	37

From EJSscreen.

All **bolded and yellow highlighted** cells indicate a that there is a population in a non-English-speaking home or that speaks English "not well," "not at all," "less than well," or "less than very well" that is that is greater than or equal to 10% higher than state or county populations.

5.8 Educational Attainment Levels

USCB gathers educational data through the ACS. Educational attainment refers to the highest level of education that an individual has completed.

5.8.1 Regional Setting

The 2019 ACS estimates, as summarized in Table 36, show that there are 6,983,859 individuals over 25 years of age in North Carolina with 3,974,385 individuals, or 56.9 percent, achieving a high school diploma or higher. Cumberland County has 205,908 individuals over 25 years old with 105,922 individuals, or 51.4 percent, achieving a high school diploma or higher. Proportionally, fewer individuals in the county attained an education of less than 9th grade than the state as a whole (2.8 percent versus 4.5 percent, respectively), and fewer individuals in the county did not receive a diploma than the state as a whole (6.3 percent versus 7.7 percent, respectively). The proportion of high school graduates is similar; however, fewer county

residents earned a bachelor's degree or higher than did state residents (25.5 percent versus 31.3 percent proportionally). Significantly more state residents completed a bachelor's degree or higher than graduated high school only; however, approximately the same number of county residents completed a bachelor's degree or higher as those that only graduated high school.

Table 35. Regional Setting: Educational Attainment Levels

Educational Attainment Levels	North Carolina				Cumberland County			
	Number		Percentage		Number		Percentage	
	Estimate	Margin of Error +/-	Estimate	Margin of Error +/-	Estimate	Margin of Error +/-	Estimate	Margin of Error +/-
Total above 25	6,983,859	±1,636	(X)	(X)	205,908	±97	(X)	(X)
Less than 9th grade	314,545	±4,322	4.5%	±0.1	5,669	±507	2.8%	±0.2
9th–12th grade, no diploma	538,851	±6,801	7.7%	±0.1	12,937	±692	6.3%	±0.3
High school graduate (includes equivalency)	1,791,532	±12,844	25.7%	±0.2	53,420	±1,359	25.9%	±0.7
Bachelor's degree or higher	2,182,853	±16,331	31.3%	±0.2	52,502	±1,457	25.5%	±0.7

From 2019 ACS, Table S1501, Educational Attainment.

5.8.2 Local Setting

The 2019 ACS estimates, as summarized in Table 37 through Table 39, show that a total of 16,175 individuals are in the six CTs, with 8,110 individuals or 50 percent who have attained a high school diploma or higher. The two CTs with the highest level of educational attainment (bachelor's degree or higher) are CT 8, with 43.9 percent, and CT 26, with 20.8 percent. For CT 8, this percentage is 40 percent higher than the state percentage and 72 percent higher than across the county. CT 26 has a 33.5 percent decrease from the state's 31.3 percent bachelor's degree or higher rate and a decrease of 25.5 percent over the county. CTs 2, 12, 14, and 48 had significantly higher proportions of the population that did not graduate high school than the county or state. EJScreen data for the 1-Mile Study Area are shown in Table 40.

Table 36. Local Setting: Educational Attainment Levels—CTs 2 and 8

Educational Attainment Levels	CT 2				CT 8			
	Number		Percentage		Number		Percentage	
	Estimate	Margin of Error +/-	Estimate	Margin of Error +/-	Estimate	Margin of Error +/-	Estimate	Margin of Error +/-
Total above 25	1,344	±134	(X)	(X)	2,014	±159	(X)	(X)
Less than 9th grade	177	±91	13.2%	±6.5	43	±27	2.1%	±1.3
9th–12th grade, no diploma	200	±69	14.9%	±5.1	115	±53	5.7%	±2.5
High school graduate (includes equivalency)	422	±90	31.4%	±6.0	369	±87	18.3%	±4.0
Bachelor's degree or higher	136	±69	10.1%	±4.8	884	±127	43.9%	±5.6

From 2019 ACS, S1501, Educational Attainment.

All **bolded and yellow highlighted** cells indicate a proportion of the population that is greater than or equal to 10% higher than state or county populations has an educational attainment of High School Graduate or lower.



Table 37. Local Setting: Educational Attainment Levels—CTs 12 and 14

Educational Attainment Levels	CT 12				CT 14			
	Number		Percentage		Number		Percentage	
	Estimate	Margin of Error +/-	Estimate	Margin of Error +/-	Estimate	Margin of Error +/-	Estimate	Margin of Error +/-
Total above 25	3,485	±249	(X)	(X)	4,013	±293	(X)	(X)
Less than 9th grade	196	±91	5.6%	±2.7	247	±103	6.2%	±2.5
9th–12th grade, no diploma	376	±127	10.8%	±3.5	425	±147	10.6%	±3.7
High school graduate (includes equivalency)	1,243	±245	35.7%	±5.9	1,406	±244	35.0%	±5.4
Bachelor's degree or higher	586	±143	16.8%	±4.1	650	±161	16.2%	±3.8

From 2019 ACS, Table S1501, Educational Attainment.

All **bolded and yellow highlighted** cells indicate a proportion of the population that is greater than or equal to 10% higher than state or county populations has an educational attainment of High School Graduate or lower.

Table 38. Local Setting: Educational Attainment Levels—CTs 26 and 38

Educational Attainment Levels	CT 26				CT 38			
	Number		Percentage		Number		Percentage	
	Estimate	Margin of Error +/-	Estimate	Margin of Error +/-	Estimate	Margin of Error +/-	Estimate	Margin of Error +/-
Total above 25	3,437	±302	(X)	(X)	1,882	±246	(X)	(X)
Less than 9th grade	77	±54	2.2%	±1.6	90	±54	4.8%	±2.7
9th–12th grade, no diploma	233	±86	6.8%	±2.5	286	±107	15.2%	±5.1
High school graduate (includes equivalency)	1,071	±186	31.2%	±4.3	485	±93	25.8%	±5.1
Bachelor's degree or higher	716	±140	20.8%	±3.8	142	±112	7.5%	±6.0

From 2019 ACS, Table S1501, Educational Attainment.

All **bolded and yellow highlighted** cells indicate a proportion of the population that is greater than or equal to 10% higher than state or county populations has an educational attainment of High School Graduate or lower.

Table 39. Local Setting: Educational Attainment Levels—1-Mile Study Area

Population 25+ by Educational Attainment			
	Number	Percentage	MOE (±)
Total	2,267	100%	237
Less than 9th grade	112	5%	69
9th–12th grade, no diploma	308	14%	78
High school graduate	743	33%	137
Some college, no degree	749	33%	169
Associate's degree	148	7%	70
Bachelor's degree or more	207	9%	109

From EJScreen.

All **bolded and yellow highlighted** cells indicate a proportion of the population that is greater than or equal to 10% higher than state or county populations has an educational attainment of High School Graduate or lower.

6 County Distress Ranking

The North Carolina Department of Commerce annually ranks the state's 100 counties based on economic wellbeing and assigns each a "tier" designation. This tier system is incorporated into various state programs to encourage economic activity in the less prosperous areas of the state. The 40 most distressed counties are designated as Tier 1, the next 40 as Tier 2, and the 20 least distressed as Tier 3. Based on the 2021 county Tier designations, Cumberland County is in Tier 1, meaning it is among the most economically distressed counties in North Carolina.

7 State Designated Tribal Statistical Areas

According to the 2020 North Carolina Tribal and Urban Communities map produced by the North Carolina Commission of Indian Affairs, Cumberland County is not a designated location of a state or federally recognized tribe. The map does indicate that Cumberland County is the location of an urban First Nations organization known as the Cumberland County Association for Indian People, which holds a membership on the North Carolina Commission of Indian Affairs. The Lumbee Tribe of North Carolina is located approximately 13 miles south of Fayetteville.

2019 ACS race and ethnicity data provided above in Table 2 indicate the potential presence of persons identifying as American Indian within the 1-Mile Study Area. Although the U.S. Census category includes both American Indian and Alaska Native, the location of the Project Site would suggest a predominance of American Indian rather than Alaska Native. Based on the 2019 ACS, 2.0 percent of persons within the 1-Mile Study Area identified as one of these two ethnicities. Comparatively, Census Bureau data from 2020 show that approximately 1.6 percent of persons in Cumberland County are American Indian or Alaska Native and 1.2 percent of persons in North Carolina are American Indian or Alaska Native.

8 County and Demographic Study Area Health

The University of Wisconsin Population Health Institute, in collaboration with the Robert Wood Johnson Foundation, calculated a county health rankings system for all counties in the United States (www.countyhealthrankings.org). This ranking system is based on health outcomes, such as lifespan and self-reported health status, and health factors, such as environmental, social, and economic conditions. According to the 2021 rankings, out of all 100 counties in North Carolina (with 1st place indicating the healthiest), Cumberland County ranks 56th in health factors and 55th in health outcomes.

According to the NCDEQ Community Mapping System Environmental Justice Tool, death rates (per 100,000 deaths) for cancer, heart disease, cardiovascular disease, and diabetes were higher than North Carolina as a whole, as summarized in Table 41.

Table 40. Health Outcomes

Cause of Death	North Carolina	Cumberland County
Cancer	169.1	181.3
Heart disease	163.7	193.5
Stroke	43.1	41.5
Cardiovascular disease	221.9	253.7
Diabetes	22.8	29.2

From NCDEQ 2021 EJ Tool.

Based on a search of EJScreen EJ indicators, nearly the entire Demographic Study Area is likely to experience health disparities. Data representing CTs 2, 12, 14, and 38 are within the 95th–100th percentile of low life expectancy and CT 28 is within the 88th percentile. Life expectancy data are not available for CT 8. The prevalence of asthma among adults 18 years of age and older is within the 95th–100th percentile in CTs 2, 12, and 38. It is within the 91st percentile within CT 14 and within the 51st percentile for CTs 8 and 28.

9 Local Sensitive Receptors

EPA suggests that sensitive receptors include hospitals, schools, daycare facilities, elderly housing, and convalescent facilities. These are areas where the occupants are more susceptible to the adverse effects of exposure to toxic chemicals, pesticides, and other pollutants. Extra care must be taken when dealing with contaminants and pollutants near areas recognized as sensitive receptors. For instance, children and the elderly may have a higher risk of developing asthma from elevated levels of certain air pollutants than a healthy individual aged between 18 and 64 years.

Data from the NCDEQ Community Mapping System shows the following potential sensitive receptors within the 1-Mile Study Area. Additional sensitive receptors may be identified during the permit application process, such as during the field reconnaissance visit or through public comment. Locations of churches, schools, and nursing homes within the 1-Mile Study Area are shown on Figure 6 and listed in Table 42.

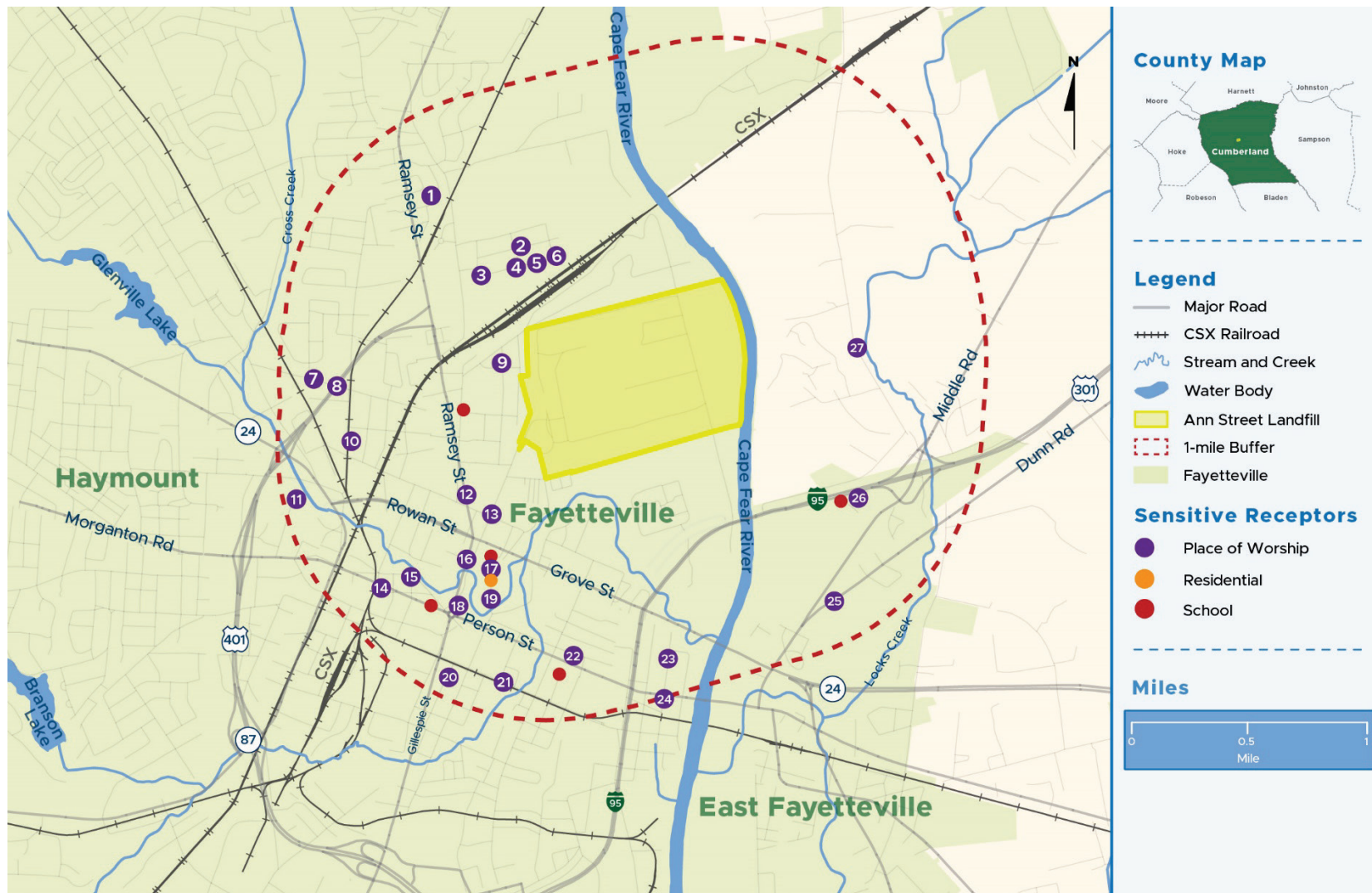

Figure 6. Sensitive receptors within 1-Mile Study Area; numbered features are identified in Table 42



Table 41. List of Sensitive Receptors within EJ Study Area

Receptor Number	Receptor Name	Activity Description	Address
1	Holy Hill of Zion Ministries	Place of worship	1330 Taylor Drive
2	New Life Covenant Fellowship	Place of worship	362 Neville Street
3	Secure Holy Church of Christ	Place of worship	311 Neville Street
4	Live by Faith Ministries	Place of worship	412 Neville Street
5	Charity Church	Place of worship	431 Neville Street
6	Charity Church	Place of worship	431 Neville Street
7	John Wesley United Methodist Church	Place of worship	616 Cumberland Street
8	Peace Memorial Christian Church	Place of worship	511 Cumberland Street
9	Chosen Generations Pentecostal	Place of worship	904 Marsh Street
10	St Luke AME Church	Place of worship	522 Hillsboro Street
11	Friends Meeting: Fayetteville	Place of worship	223 Hillside Avenue
12	St. Joseph's Episcopal Church	Place of worship	509 Ramsey Street
13	Agape Kingdom	Place of worship	111 Lamon Street
14	First Baptist Church	Place of worship	201 Anderson Street
15	Hay Street United Methodist Church	Place of worship	320 Hay Street
16	St John's Episcopal Church	Place of worship	302 Green Street
17	St Ann Catholic Church	Place of worship	357 N Cool Spring Street
18	First Presbyterian Church	Place of worship	102 Ann Street
19	Evans Metropolitan AME Zion Church	Place of worship	301 N Cool Spring Street
20	Victory of Worship	Place of worship	305 Cross Creek Street
21	Restoration Outreach Fellowship	Place of worship	406 E Russell Street
22	Praise Fellowship Church of God	Place of worship	514 Adams Street
23	Christ Gospel Church	Place of worship	918 Person Street
24	Pleasant Grove Church	Place of worship	208 N Racepath Street
25	Covenant Love Church	Place of worship	420 Dunn Road Place
26	Fayetteville Community Church	Place of worship	2010 Middle River Loop
27	Thaddeus Disciple Christian Church	Place of worship	1029 River Road
	Riverside Christian Academy	School	2010 Middle River Loop
	The Capital Encore Academy	School	126 Hay Street
	Teresa Berrien Elementary School	School	800 North Street
	The School of Hope	School	111 Burns Street
	St Ann Catholic School	School	365 N Cool Spring Street
	Heritage Place Senior Living	Residential	325 N Cool Spring Street

10 Local Permitted Sites and Incidents

The NCDEQ Community Mapping System Environmental Justice Tool was used to identify facility permit sites and the locations of storage tank incident reports (as of June 10, 2021) within the 1-Mile Study Area. The 120 facility permits, underground storage tank (UST) and aboveground storage tank incident reports, and active regulated facilities are listed by category below and in Appendix C. Figure 7 shows permitted facility locations. Figure 8 shows UST locations.

- 3 air quality permit sites
- 2 National Pollutant Discharge Elimination System (NPDES) wastewater treatment facility permits
- 4 permitted solid-waste landfills (open and closed)
- 4 inactive hazardous sites
- 2 pre-regulatory landfill sites
- 1 remediated EPA-designated Superfund site
- 4 brownfields program sites
- 2 hazardous waste sites
- 68 underground storage tank incidents
- 13 above ground storage tank incidents
- 18 underground storage tank active facilities

Note that there may be multiple permits associated with one facility and incidents vary in size, significance, and time frame. Many of the reported incidents are identified as resolved, and the incident reports are closed.

The former site of the Carolina Transformer Company, which operated between 1967 and 1982, was designated a Superfund site in 1987 because of contaminated debris, sediment, soil, and groundwater resulting from facility operations. EPA concluded that the site is not a current environmental risk to nearby residents and workers.

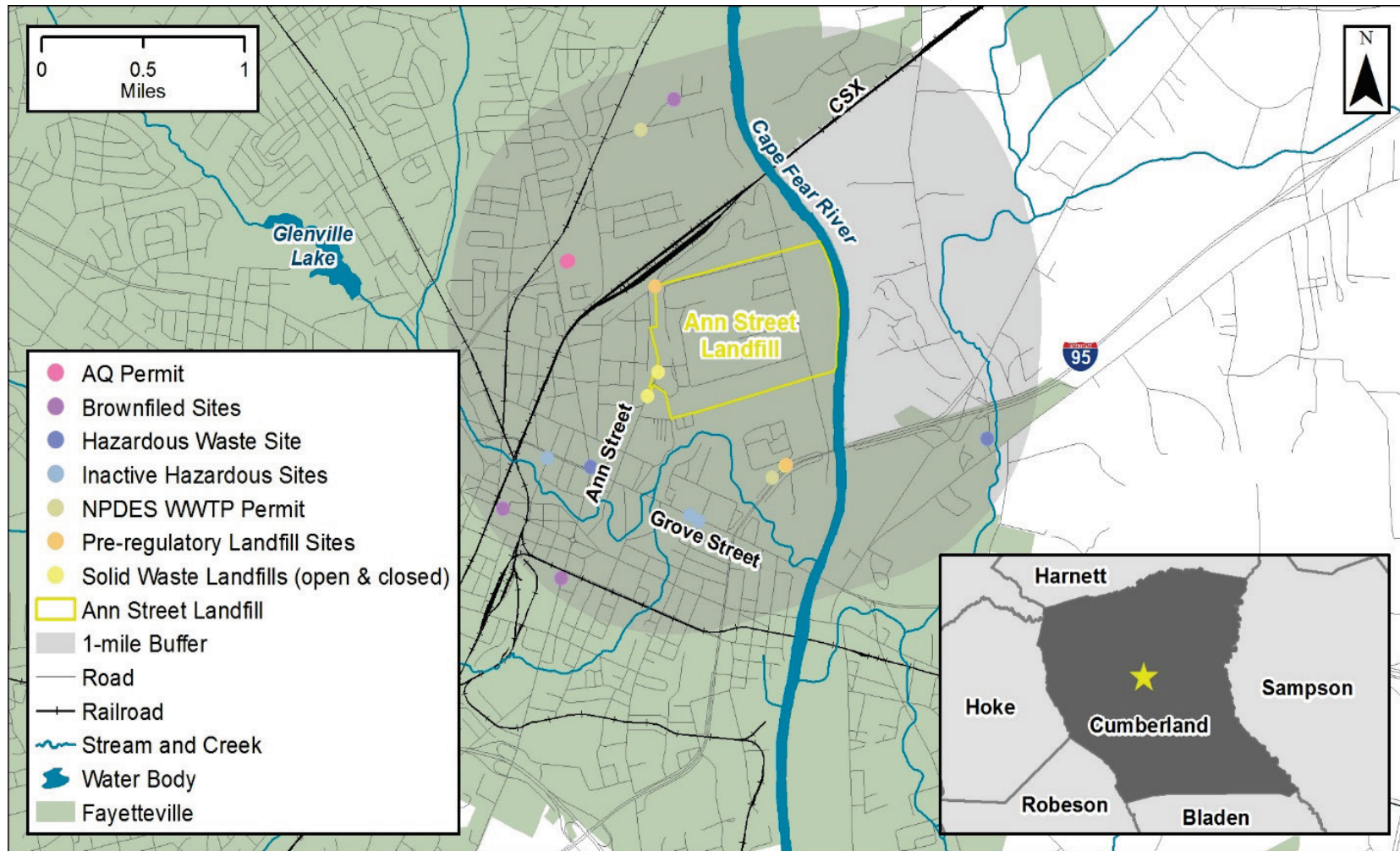

Figure 7. Permitted facilities within 1-mile radius of landfill

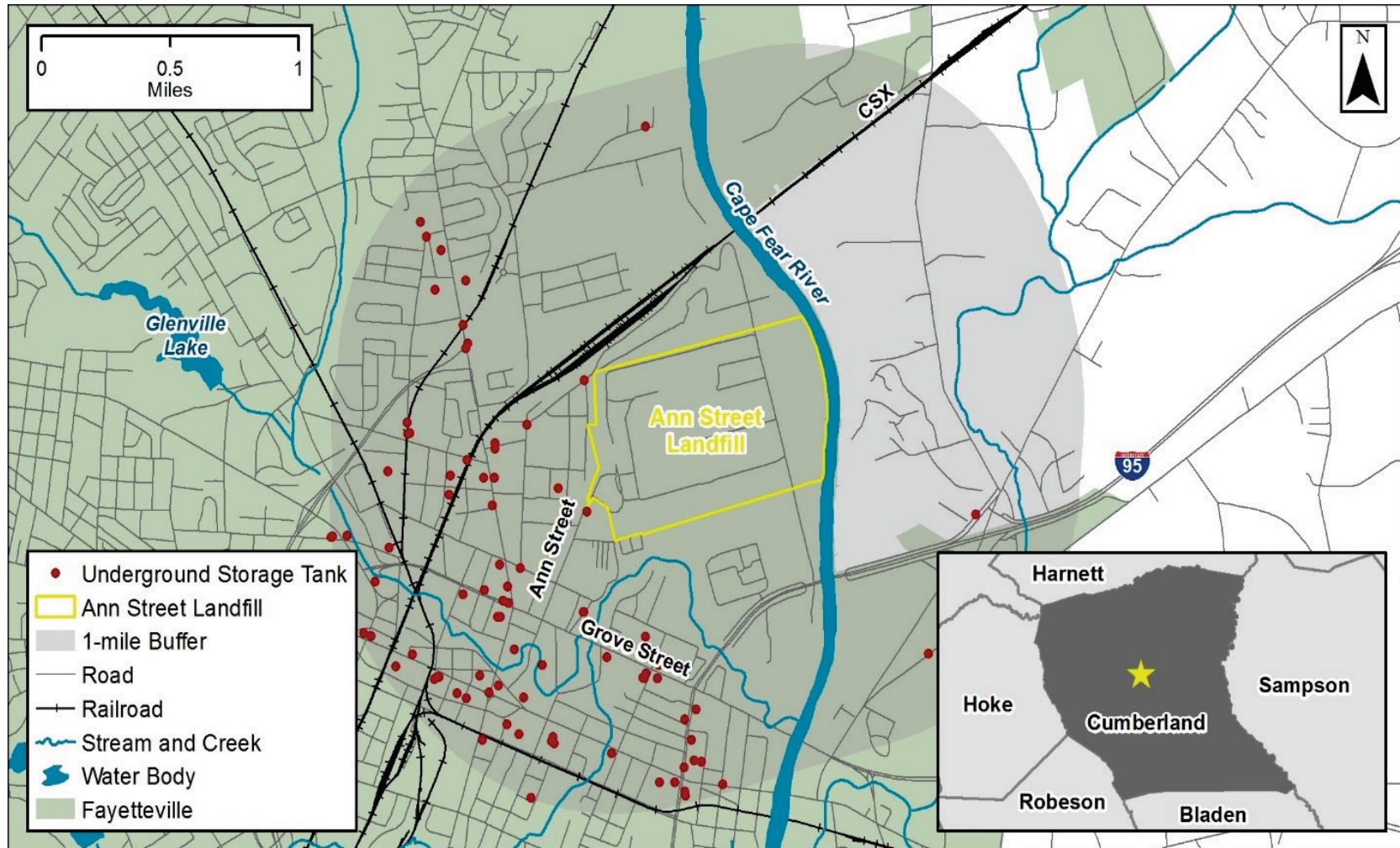

Figure 8. Underground storage tank locations within the 1-Mile Study Area

11 Impact Assessment

The proposed alternatives being considered as part of the Long-term Operations Plan for the Project Site expansion and transfer station construction will provide a substantial benefit to Cumberland County residents. The alternatives provide CCSWD with the ability to plan for and implement cost-effective and environmentally protective solid-waste management strategies. While continued operation of the Project Site for disposal is a good use of available resources, the operations will continue to have an impact on the surrounding EJ community. These impacts have successfully been mitigated by County operations through the development and operations of the highly regulated secure solid-waste landfill and the permitted construction and demolition debris landfill.

In this section, the benefits of the proposed alternatives are summarized, along with the potential adverse effects on the EJ community and mitigation strategies that can be employed to address the impacts. The proposed alternatives growth-inducing and cumulative effects are also discussed.

11.1 Potential Benefits

The proposed landfill expansion alternatives can provide significant environmental, transportation, and economic benefits to the residents of Cumberland County. The construction and long term operation of a transfer station at the site, would also provide some benefits to the community, but would increase traffic from the site and shifts the burden for the environmentally sound disposal onto another community, that may also be located in an EJ community.

11.1.1 Environmental Benefits

The following are environmental benefits of the proposed landfill expansion:

- Expansion of the landfill and construction and interim operation of a transfer station at the Project Site will allow Cumberland County to remain a provider of waste disposal for county residents and businesses and the County will be responsible and accountable for maintaining compliance with state and local environmental regulations and performance standards. If the County were not permitted to expand the disposal capacity at the existing facility, it would require siting, permitting, and construction of a new disposal facility within the county or relying on another community for the responsible disposal of the County's waste.
- Landfill expansion and construction and interim operation of a transfer station at the Project Site landfill eliminates the need to develop a new landfill site with a potentially large environmental impact. Development of a new landfill site would require studies to identify potential impacts to wetlands, regulated water bodies, threatened and endangered species, critical wildlife habitats, historic sites, and community resources so that impacts could be avoided, reduced, or mitigated. Development of a new site would require at least 300 acres of land. The County has developed the existing site over several decades to serve its

customers and, while some environmental impacts are associated with an expansion, they are likely much less than what would be associated with development of a new site.

- Interim operation of the transfer station while maintaining landfill operation allows a contingency in the event of adverse weather and trucking shortages. It also buffers the County from disasters that can rapidly deplete landfill capacity.
- Mining of the existing balefill for the proposed western landfill expansion will remove waste from an unlined facility and place it within a state-of-the-art lined secure landfill with a leachate collection and removal system and landfill gas management system. This will eliminate any future potential for groundwater quality impacts associated with the waste within the balefill.
- Mining of the existing balefill will provide a source of on-site cover soils, which will reduce the need to develop additional on-site and/or off-site borrow areas and their associated environmental impacts. Reducing the need for importing cover soils from off-site sources will also reduce greenhouse gas emissions.
- The landfill provides methane gas to Cargill for use as a renewable fuel in its boilers. Expansion of the landfill will provide the County the opportunity to continue to provide beneficial gas to Cargill and explore other alternatives for processing of the landfill gas collected for beneficial use as a renewable natural gas.
- Existing landfill infrastructure (leachate storage, administrative offices, maintenance building, recycling facility, access roads, truck scales, landfill gas flare and transmission line, etc.) will continue to be used for the landfill expansion and construction of a transfer station at the Project Site. Construction of a new solid-waste disposal facility in the county would require duplication of these facilities, which would result in additional environmental impacts.
- The existing landfill is located adjacent to the Fayetteville PWC Cross Creek Water Reclamation Facility, providing simple connection for treatment of the collected landfill leachate. Siting a new disposal facility may not have similar ease of connection and would require construction of a leachate force main for discharge of leachate to municipal sewer or hauling of leachate via tanker trucks, each with associated environmental impacts.

The following are environmental benefits of the proposed construction and long-term operation of a transfer station:

- Construction and long-term operation of a transfer station at the Project Site will allow Cumberland County to remain a provider of waste disposal for county residents and businesses and the County will be responsible and accountable for contracting for the hauling and disposal of waste to a permitted disposal facility in or out of the state.
- The construction and long-term operation of a transfer station at the Project Site landfill eliminates the need to develop a new landfill site with a potentially large environmental impact. Development of a new landfill site would require studies to identify potential impacts to wetlands, regulated water bodies, threatened and endangered species, critical wildlife habitats, historic sites, and community resources so that impacts could be avoided, reduced, or mitigated. Development of a new site would require at least 300 acres of land. The County has developed the existing site over several decades to serve its customers and,

while some environmental impacts are associated with an expansion, they are likely much less than what would be associated with development of a new site.

11.1.2 Transportation Benefits

The following are transportation benefits of the proposed landfill expansion:

- The location of the landfill site is ideally situated off Interstate 95, Grove Street, and Ramsey Street, major roadways in the county and city of Fayetteville. Easy access from major roadways reduces travel times and traffic volumes on other roadways with less capacity.
- Haulers use an established system of roads to access the landfill and transfer station that can handle the traffic and loads. If a new landfill were constructed, it most likely would be in a rural area of the county without the same level of transportation infrastructure. This could lead to additional maintenance needs and costly upgrades to the rural roadway system. The existing landfill is located close to population centers within the county, which reduces haul times and traffic congestion.
- A new facility remote from downtown may require operation of a transfer station or longer haul by collection vehicles to transport the waste for disposal, increasing costs and requiring additional equipment and workforce to manage the same amount of waste.
- Leachate generated at the Project Site is discharged to the sanitary sewer system and treated by the Fayetteville PWC.
 - Construction of a new landfill within a rural area of the county may require the leachate to be hauled by tankers to a treatment plant capable and willing to accept the leachate. This would lead to additional volume and depreciation of the rural transportation system.
 -

The following are transportation benefits of the proposed construction and long-term operation of the transfer station:

- The location of the transfer station at the Project Site is ideally situated off Interstate 95, Grove Street, and Ramsey Street, major roadways in the county and city of Fayetteville. Easy access from major roadways reduces travel times and traffic volumes on other roadways with less capacity.
- Haulers use an established system of roads to access the Project Site that can handle the traffic and loads. Siting a transfer station at an alternate location in the City or County or constructing a new landfill, it may not be in an area with the same level of transportation infrastructure. This could lead to additional maintenance needs and costly upgrades to the roadway system. The existing Project Site is located close to population centers within the county, which reduces haul times and traffic congestion.

11.1.3 Economic Benefits

The following are economic benefits of the proposed landfill expansion:

- CCSWD relies on an enterprise fund, which means the department receives no general tax dollars for its operations. The enterprise fund is supported by a nominal availability fee charged to each homeowner and from tipping fees for commercial wastes received at the

Project Site for disposal. Expansion of the landfill will therefore provide a continued reliable source of funding from commercial disposal for the solid-waste management program and its services in the county.

- Provision of reliable local waste disposal services encourages and supports commercial and industrial development in the city of Fayetteville and Cumberland County and residential development expansion.
 - These provide jobs and opportunities to the county and its residents and contribute to the growth and wellbeing of the community.
- The proposed expansion would provide continued employment for waste management staff.
- Landfill expansion and construction of a transfer station at the Project Site would avoid the large capital costs associated with land purchase, cell construction, and infrastructure development associated with a new landfill site in the county.
- Continued use of the easily accessible landfill site close to population centers reduces haul times and distances, reducing hauling costs.
- Mining the existing balefill for the proposed western landfill expansion converts a County-owned property from a liability to a revenue-producing asset through tipping fees from the additional waste disposal volume.
- Mining of the existing balefill will provide a source of on-site cover soils, reducing costs associated with purchasing and transporting off-site soil to the site.
- Expansion of the landfill and new transfer station will allow continued use of existing infrastructure (leachate pond, leachate treatment, administrative offices, maintenance building, recycling facility, access roads, scales, landfill gas reuse transmission systems, etc.) instead of requiring large capital expenses for facilities at a new landfill site in the county.
- Expansion of the landfill will result in a continued long-term supply of landfill methane gas for sale to Cargill for boiler fuel and a continued source of revenue for the County. Increased landfill gas generation may make other reuse options feasible.

The following are economic benefits of the proposed construction and long-term operation for a transfer station:

- CCSWD relies on an enterprise fund, which means the department receives no general tax dollars for its operations. The enterprise fund is supported by a nominal availability fee charged to each homeowner and from tipping fees for commercial wastes received at the Project Site for disposal. Operation of a transfer station will therefore provide a continued reliable source of funding from commercial disposal for the solid-waste management Landfill expansion and construction of a transfer station at the Project Site would avoid the large capital costs associated with land purchase, cell construction, and infrastructure development associated with a new landfill site in the county.
- Continued use of the easily accessible Project Site for transfer operation close to population centers reduces haul times and distances, reducing hauling costs.

11.2 Potential Environmental Impacts and Mitigation Strategies

The more impactful potential environmental effects to EJ populations associated with the landfill expansion or operation of the transfer station and their mitigation strategies are summarized in Table 43, with additional information provided in Appendix D.

Table 42. Summary of Potential Impacts and Strategies

Impact	Mitigation Strategies
Stormwater and groundwater quality <ul style="list-style-type: none"> • Erosion and sedimentation due to soil disturbance during construction and operation • Stormwater contact with waste or leachate • Damage to landfill liner or leachate lagoon containment system 	<ul style="list-style-type: none"> • Implementation of erosion and sediment control plan with use of sediment basins and stormwater runoff treatment • Control of run-on to active areas of landfill in accordance with solid-waste regulations • Stabilization of site and intermediate and final slopes of landfill with vegetation • Monitoring during construction and operation to review and repair site stabilization practices • Use of composite base liner system (clay and geomembrane) with rigorous construction quality control and quality assurance of liner and containment systems • Use of dual contained leachate force main piping to allow for monitoring and collection of any leaks, preventing discharge to groundwater • Groundwater and surface water quality monitoring program to detect and remedy impacts before any off-site impacts
Air quality <ul style="list-style-type: none"> • Dust emissions from vehicular and equipment travel on unpaved roads and during construction • Uncontrolled release of landfill gas and other contaminants to environment • Landfill fires • Landfill odors • Transfer station tipping floor odors 	<ul style="list-style-type: none"> • Contractor will prepare and implement construction management plan for control of dust through roadway watering • Watering of haul roads to control dust during operation • Implement waste inspection plan at the active face of the landfill to identify and isolate any materials that are on fire • Use of alternative daily cover materials on placed waste to reduce amount of soil exposed to dust formation and to control vectors and fires • Stabilize landfill outside slopes upon reaching final grade with vegetation • Expand existing landfill gas collection to new areas of waste filling once at grade suitable to effectively capture generated gases • Effectively operate landfill gas collection system to control odors while avoiding introducing oxygen to the waste mass • Implement an odor control plan to monitor weather conditions and detect odor generation and transmission beyond the property line to initiate use of odor control practices, to dissipate odors at the active face of the landfill, on the transfer station tipping floor or intercept odor transmission off site • Engage and communicate with the public regularly about landfill development, operations, and any off-site odors
Noise and aesthetics <ul style="list-style-type: none"> • Noise impacts from use of large equipment during construction and operation • Visual impacts of landfill operations and constructed landfill slopes • Traffic noise and congestion from vehicles entering the site 	<ul style="list-style-type: none"> • Restrict operating and construction hours to be more restrictive than local noise ordinances • Include enclosures or noise barriers around equipment that operates continuously, as needed to restrict noise levels off site in accordance with local ordinances • Maintain existing wooded buffers to the west and north of proposed expansion areas to reduce visibility • Stabilize finished slopes that are visible to residences as soon as practical with grasses and potentially other native plant species that would improve aesthetics • Engage and communicate with the public regularly about landfill development, operations, and aesthetics • Implement landscape and wayfinding improvements at landfill entrance and convenience site

Impact	Mitigation Strategies
	<ul style="list-style-type: none"> The proposed expansion is required to provide continuation of services for landfill and is not expanding its services area that would increase traffic to the landfill site. The site is accessed by Grove Street and Ann Street and does not pass by any residences.

11.3 Growth-Inducing and Cumulative Impacts

Growth-inducing impacts are the ways a proposed project could foster economic or population growth, or construction of additional housing, either directly or indirectly, in the surrounding environment. Secondary effects of growth include increased demand on community services and infrastructure, increased traffic and noise, and conversion of agricultural and open space to development use. Inducement of disorderly growth that is inconsistent with local land use plans generally causes more environmental impacts.

If the proposed landfill expansion and transfer station would stimulate growth into the area, then the proposed project would have growth-inducing impacts. However, this proposed development does not provide a transportation network or utilities that would stimulate growth in the immediate area of the site so it would not have growth-inducing impacts to the area. Construction and operation of the landfill expansion would permit the County to continue to provide long-term management of the solid waste in a primarily industrial area. An expansion and transfer station empowers the County to continue to manage waste from residents and businesses. The expansion and transfer station would encourage and support commercial and industrial development in the city of Fayetteville and Cumberland County, as well as residential development expansion. Such growth opportunities provide jobs to the county and its residents and contribute to the wellbeing of the community.

Cumulative impacts can result from individually minor but collectively significant impacts, meaning that the project's incremental effects are considerable when viewed in connection with the effects of past, current, and probable future projects, as well as existing environmental factors potentially contributing to disproportionately high and adverse human-health or environmental effects. Given the highly industrialized nature of the 1-Mile Study Area and subsequent high levels of pollution already present in the area, the best mitigation practices would involve the community regarding its needs and concerns.

12 Summary and Conclusion

According to the EPA, EJ is the fair treatment and meaningful involvement of all people regardless of race, color, national origin, or income, with respect to the development, implementation, and enforcement of environmental laws, regulations, and policies. This report examined the demographic and environmental conditions in North Carolina, Cumberland County, and within a radius of 1 mile of the existing landfill property (1-Mile Study Area), including separate analyses of each CT identified within that radius (Demographic Study Area). County-level health data and data from the NCDEQ Community Mapping System and EPA were

also included along with listings of potential environmental impacts and benefits of landfill expansion.

The Project Site is in a heavy industrial area. It is bordered by railroad tracks, the Cape Fear River, and a wastewater treatment plant, and while the site is also neighbored by many established communities, the intent is to be a good neighbor as the long-term operations of the site are developed. During this screening, several EJ presence thresholds were exceeded and/or demographic vulnerabilities were identified that may increase the chance for disproportionately high and adverse human-health or environmental effects, as follows.

12.1 Race and Ethnicity

The following are identified vulnerabilities related to race and ethnicity in the 1-Mile Study Area:

- Data from the Demographic Study Area and 1-Mile Study Area show significantly larger proportions of Black residents (76 percent in the 1-Mile Study Area) when compared to the state and county. The share of Black residents within the 1-Mile Study Area exceeded both the state and county share by a difference greater than 10 percent.
- 50 percent or more of the 1-Mile Study Area were non-Whites.
- The share of the population reporting Two or More Races within the 1-Mile Study Area exceeded both the state and county share by a difference greater than 10 percent.
- Several EJ indicators were identified in and around the 1-Mile Study Area that lend a minority character to the Project Site vicinity.

12.2 Disability

The following are identified vulnerabilities related to disability in the 1-Mile Study Area:

- All six CTs within the Demographic Study Area have a 10 percent or greater difference for individuals with a disability than the percentages for the state or county. Ambulatory and cognitive difficulties comprise the largest percentages of the disabled population in the CTs.

12.3 Poverty and Household Income

The following are identified vulnerabilities related to poverty and household income in the 1-Mile Study Area:

- Five of the six CTs within the Demographic Study Area had Below Poverty Level population percentages that exceeded both the state and county proportions by a difference greater than 5 percent. The poverty status is high in most surrounding CT levels, with CTs displaying overall levels of 54.6 percent (CT 2), 20.1 percent (CT 8), 43.6 (CT 12), 29.2 (CT 14), and 36.8 (CT 38)
- While median incomes for CTs 8 and 26 are higher than the state and county incomes, CTs 2, 12, 14, and 38 all have median incomes 10 percent or more below the state or county. A

10 percent decrease in the median income for the state is \$49,141 and for Cumberland County is \$42,187.

- Within the Demographic Study Area, CTs with high percentages of minorities also tend to be areas of low-income.

12.4 Limited English Proficiency

No LEP groups were identified in the 1-Mile Study Area.

12.5 Health

The following are identified vulnerabilities related to health in the 1-Mile Study Area:

- Out of all 100 counties in North Carolina (with 1st place indicating the healthiest), Cumberland County ranks 56th in health factors and 55th in health outcomes. Death rates for cancer, heart disease, stroke, diabetes, and cardiovascular disease were higher for Cumberland County than North Carolina as a whole.
- Based on a search of EJScreen EJ indicators, nearly the entire Demographic Study Area is likely to experience health disparities.

12.6 Summary

The information provided within this initial EJ Report is the first step in preparing for mitigation developed alongside affected communities. The subsequent step will be to develop a PPP in accordance with the requirements of the NCDEQ Public Participation Plan guidance document dated February 2020 and revised June 2022. The PPP will identify how input from agencies and the public will be solicited and considered. In addition, the PPP will document and plan for strategic communications and outreach initiatives to effectively reach the public and maintain engagement throughout the development of the Long-term Operations Plan for the Project Site.

Based on an initial review of the Project Area, the following recommendations should be considered to enhance public engagement activities.

- The Project Area has several places of worship and schools. These organizations can be engaged as partners during this process to provide distributed materials, locations for public meetings, and access to additional email lists to share information.
- About half of the residents in the Project Area are employed, which may impact their ability to attend in-person meetings. Additional opportunities to engage online should be made available to supplement in-person activities. Project information should be provided on social media to drive traffic to the Project's web page, announce in-person engagement, and provide general information. Online analytics can be used to understand where online traffic is originating and adjust approaches accordingly.
- Digital Accessibility is the inclusive practice of removing barriers that prevent persons with disabilities from experiencing or interacting with digital tools and technology. All materials intended to be accessed online, including, but not limited to, fact sheets,

presentations, etc., should be remediated for Americans with Disabilities Act (ADA) compliance.

- Portions of the Project Area may have pockets of low internet access which also coincide with areas of low-income EJ populations. Additional efforts should be made in these communities to reach impacted residents, including but not limited to, door-to-door canvassing, and certified mailings.

DRAFT

This page intentionally left blank.

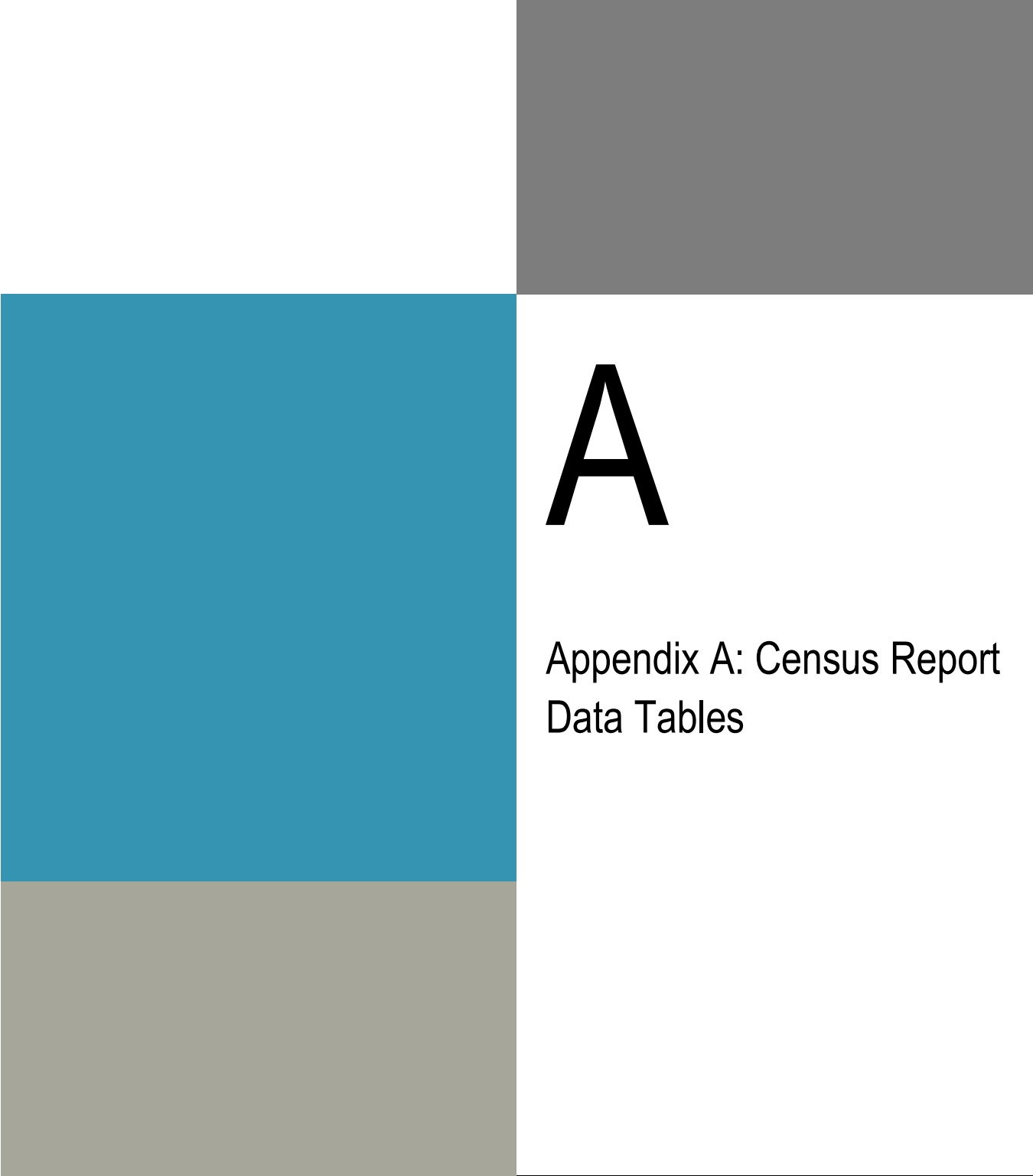

A

Appendix A: Census Report Data Tables



This page intentionally left blank.

Table: ACSDP5Y2019.DP03

	North Carolina			
Label	Estimate	Margin of Error	Percent	Percent Margin of Error
EMPLOYMENT STATUS				
Population 16 years and over	8,233,448	±2,680	8,233,448	(X)
In labor force	5,139,789	±10,374	62.4%	±0.1
Civilian labor force	5,045,479	±10,257	61.3%	±0.1
Employed	4,764,135	±10,350	57.9%	±0.1
Unemployed	281,344	±4,599	3.4%	±0.1
Armed Forces	94,310	±2,175	1.1%	±0.1
Not in labor force	3,093,659	±10,233	37.6%	±0.1
Civilian labor force	5,045,479	±10,257	5,045,479	(X)
Unemployment Rate	(X)	(X)	5.6%	±0.1
Females 16 years and over	4,274,490	±1,702	4,274,490	(X)
In labor force	2,456,949	±7,984	57.5%	±0.2
Civilian labor force	2,449,070	±7,937	57.3%	±0.2
Employed	2,307,549	±8,501	54.0%	±0.2
Own children of the householder under 6 years	696,016	±2,589	696,016	(X)
All parents in family in labor force	458,955	±4,189	65.9%	±0.6
Own children of the householder 6 to 17 years	1,472,497	±4,076	1,472,497	(X)
All parents in family in labor force	1,057,307	±6,945	71.8%	±0.4
COMMUTING TO WORK				
Workers 16 years and over	4,758,740	±10,766	4,758,740	(X)
Car, truck, or van -- drove alone	3,850,705	±10,624	80.9%	±0.1
Car, truck, or van -- carpooled	436,089	±5,488	9.2%	±0.1
Public transportation (excluding taxicab)	48,284	±1,881	1.0%	±0.1
Walked	85,749	±2,165	1.8%	±0.1

Table: ACSDP5Y2019.DP03

	Cumberland County, North Carolina			
Label	Estimate	Margin of Error	Percent	Percent Margin of Error
EMPLOYMENT STATUS				
Population 16 years and over	258,949	±324	258,949	(X)
In labor force	167,857	±1,271	64.8%	±0.5
Civilian labor force	138,964	±1,879	53.7%	±0.7
Employed	127,212	±1,975	49.1%	±0.8
Unemployed	11,752	±632	4.5%	±0.2
Armed Forces	28,893	±1,643	11.2%	±0.6
Not in labor force	91,092	±1,272	35.2%	±0.5
Civilian labor force	138,964	±1,879	138,964	(X)
Unemployment Rate	(X)	(X)	8.5%	±0.5
Females 16 years and over	130,834	±216	130,834	(X)
In labor force	75,755	±1,040	57.9%	±0.8
Civilian labor force	72,706	±1,145	55.6%	±0.9
Employed	66,403	±1,123	50.8%	±0.8
Own children of the householder under 6 years	28,937	±494	28,937	(X)
All parents in family in labor force	17,539	±685	60.6%	±2.1
Own children of the householder 6 to 17 years	47,881	±700	47,881	(X)
All parents in family in labor force	33,583	±868	70.1%	±1.6
COMMUTING TO WORK				
Workers 16 years and over	153,083	±1,477	153,083	(X)
Car, truck, or van -- drove alone	121,215	±1,714	79.2%	±1.0
Car, truck, or van -- carpooled	14,338	±783	9.4%	±0.5
Public transportation (excluding taxicab)	728	±154	0.5%	±0.1
Walked	8,956	±1,503	5.9%	±1.0

Table: ACSDP5Y2019.DP03

	Census Tract 2, Cumberland County, North Carolina			
Label	Estimate	Margin of Error	Percent	Percent Margin of Error
EMPLOYMENT STATUS				
Population 16 years and over	1,604	±173	1,604	(X)
In labor force	787	±118	49.1%	±7.5
Civilian labor force	787	±118	49.1%	±7.5
Employed	626	±116	39.0%	±6.6
Unemployed	161	±60	10.0%	±4.1
Armed Forces	0	±12	0.0%	±2.2
Not in labor force	817	±173	50.9%	±7.5
Civilian labor force	787	±118	787	(X)
Unemployment Rate	(X)	(X)	20.5%	±7.3
Females 16 years and over	1,034	±131	1,034	(X)
In labor force	567	±93	54.8%	±10.2
Civilian labor force	567	±93	54.8%	±10.2
Employed	440	±82	42.6%	±8.1
Own children of the householder under 6 years	317	±131	317	(X)
All parents in family in labor force	167	±71	52.7%	±33.0
Own children of the householder 6 to 17 years	282	±109	282	(X)
All parents in family in labor force	224	±89	79.4%	±19.6
COMMUTING TO WORK				
Workers 16 years and over	618	±114	618	(X)
Car, truck, or van -- drove alone	435	±84	70.4%	±9.4
Car, truck, or van -- carpooled	122	±69	19.7%	±9.2
Public transportation (excluding taxicab)	30	±21	4.9%	±3.3
Walked	19	±28	3.1%	±4.5

Table: ACSDP5Y2019.DP03

	Census Tract 8, Cumberland County, North Carolina			
Label	Estimate	Margin of Error	Percent	Percent Margin of Error
EMPLOYMENT STATUS				
Population 16 years and over	2,233	±186	2,233	(X)
In labor force	1,507	±165	67.5%	±4.6
Civilian labor force	1,308	±158	58.6%	±5.0
Employed	1,173	±147	52.5%	±5.0
Unemployed	135	±47	6.0%	±2.0
Armed Forces	199	±61	8.9%	±2.6
Not in labor force	726	±116	32.5%	±4.6
Civilian labor force	1,308	±158	1,308	(X)
Unemployment Rate	(X)	(X)	10.3%	±3.4
Females 16 years and over	1,146	±114	1,146	(X)
In labor force	692	±102	60.4%	±6.1
Civilian labor force	672	±101	58.6%	±6.1
Employed	628	±95	54.8%	±6.0
Own children of the householder under 6 years	165	±83	165	(X)
All parents in family in labor force	61	±41	37.0%	±22.5
Own children of the householder 6 to 17 years	308	±98	308	(X)
All parents in family in labor force	239	±89	77.6%	±15.3
COMMUTING TO WORK				
Workers 16 years and over	1,331	±154	1,331	(X)
Car, truck, or van -- drove alone	1,158	±143	87.0%	±5.6
Car, truck, or van -- carpooled	75	±42	5.6%	±3.0
Public transportation (excluding taxicab)	6	±9	0.5%	±0.7
Walked	24	±21	1.8%	±1.6

Table: ACSDP5Y2019.DP03

	Census Tract 12, Cumberland County, North Carolina			
Label	Estimate	Margin of Error	Percent	Percent Margin of Error
EMPLOYMENT STATUS				
Population 16 years and over	3,972	±302	3,972	(X)
In labor force	2,281	±249	57.4%	±4.5
Civilian labor force	2,270	±249	57.2%	±4.5
Employed	2,052	±235	51.7%	±4.8
Unemployed	218	±103	5.5%	±2.5
Armed Forces	11	±16	0.3%	±0.4
Not in labor force	1,691	±217	42.6%	±4.5
Civilian labor force	2,270	±249	2,270	(X)
Unemployment Rate	(X)	(X)	9.6%	±4.3
Females 16 years and over	2,041	±187	2,041	(X)
In labor force	1,035	±166	50.7%	±6.3
Civilian labor force	1,024	±165	50.2%	±6.3
Employed	975	±148	47.8%	±5.8
Own children of the householder under 6 years	416	±139	416	(X)
All parents in family in labor force	377	±132	90.6%	±10.1
Own children of the householder 6 to 17 years	700	±142	700	(X)
All parents in family in labor force	535	±138	76.4%	±14.0
COMMUTING TO WORK				
Workers 16 years and over	1,985	±234	1,985	(X)
Car, truck, or van -- drove alone	1,662	±218	83.7%	±6.3
Car, truck, or van -- carpooled	141	±84	7.1%	±4.0
Public transportation (excluding taxicab)	40	±32	2.0%	±1.6
Walked	15	±24	0.8%	±1.2

Table: ACSDP5Y2019.DP03

	Census Tract 14, Cumberland County, North Carolina			
Label	Estimate	Margin of Error	Percent	Percent Margin of Error
EMPLOYMENT STATUS				
Population 16 years and over	4,963	±387	4,963	(X)
In labor force	2,924	±315	58.9%	±4.3
Civilian labor force	2,873	±321	57.9%	±4.5
Employed	2,449	±315	49.3%	±4.8
Unemployed	424	±151	8.5%	±3.0
Armed Forces	51	±50	1.0%	±1.0
Not in labor force	2,039	±263	41.1%	±4.3
Civilian labor force	2,873	±321	2,873	(X)
Unemployment Rate	(X)	(X)	14.8%	±5.0
Females 16 years and over	2,650	±246	2,650	(X)
In labor force	1,498	±218	56.5%	±6.0
Civilian labor force	1,498	±218	56.5%	±6.0
Employed	1,312	±219	49.5%	±6.5
Own children of the householder under 6 years	418	±172	418	(X)
All parents in family in labor force	361	±160	86.4%	±12.1
Own children of the householder 6 to 17 years	970	±305	970	(X)
All parents in family in labor force	804	±279	82.9%	±12.8
COMMUTING TO WORK				
Workers 16 years and over	2,485	±309	2,485	(X)
Car, truck, or van -- drove alone	1,955	±269	78.7%	±5.8
Car, truck, or van -- carpooled	263	±109	10.6%	±4.4
Public transportation (excluding taxicab)	17	±26	0.7%	±1.0
Walked	63	±63	2.5%	±2.5

Table: ACSDP5Y2019.DP03

	Census Tract 26, Cumberland County, North Carolina			
Label	Estimate	Margin of Error	Percent	Percent Margin of Error
EMPLOYMENT STATUS				
Population 16 years and over	4,008	±347	4,008	(X)
In labor force	2,244	±272	56.0%	±4.6
Civilian labor force	2,078	±266	51.8%	±5.3
Employed	1,893	±235	47.2%	±5.0
Unemployed	185	±84	4.6%	±2.0
Armed Forces	166	±121	4.1%	±2.9
Not in labor force	1,764	±238	44.0%	±4.6
Civilian labor force	2,078	±266	2,078	(X)
Unemployment Rate	(X)	(X)	8.9%	±3.6
Females 16 years and over	1,973	±182	1,973	(X)
In labor force	1,006	±120	51.0%	±4.7
Civilian labor force	961	±127	48.7%	±5.5
Employed	883	±119	44.8%	±5.5
Own children of the householder under 6 years	511	±191	511	(X)
All parents in family in labor force	376	±158	73.6%	±18.5
Own children of the householder 6 to 17 years	909	±120	909	(X)
All parents in family in labor force	666	±143	73.3%	±12.1
COMMUTING TO WORK				
Workers 16 years and over	2,024	±236	2,024	(X)
Car, truck, or van -- drove alone	1,678	±217	82.9%	±5.4
Car, truck, or van -- carpooled	218	±98	10.8%	±4.5
Public transportation (excluding taxicab)	12	±25	0.6%	±1.2
Walked	27	±31	1.3%	±1.5

Table: ACSDP5Y2019.DP03

	Census Tract 38, Cumberland County, North Carolina			
Label	Estimate	Margin of Error	Percent	Percent Margin of Error
EMPLOYMENT STATUS				
Population 16 years and over	2,298	±240	2,298	(X)
In labor force	821	±112	35.7%	±4.7
Civilian labor force	791	±115	34.4%	±4.8
Employed	638	±102	27.8%	±4.7
Unemployed	153	±69	6.7%	±2.8
Armed Forces	30	±27	1.3%	±1.2
Not in labor force	1,477	±216	64.3%	±4.7
Civilian labor force	791	±115	791	(X)
Unemployment Rate	(X)	(X)	19.3%	±7.8
Females 16 years and over	956	±218	956	(X)
In labor force	462	±96	48.3%	±11.1
Civilian labor force	450	±95	47.1%	±10.9
Employed	390	±89	40.8%	±11.6
Own children of the householder under 6 years	188	±103	188	(X)
All parents in family in labor force	162	±97	86.2%	±21.2
Own children of the householder 6 to 17 years	277	±115	277	(X)
All parents in family in labor force	249	±111	89.9%	±11.2
COMMUTING TO WORK				
Workers 16 years and over	646	±97	646	(X)
Car, truck, or van -- drove alone	532	±104	82.4%	±7.6
Car, truck, or van -- carpooled	46	±34	7.1%	±5.5
Public transportation (excluding taxicab)	0	±12	0.0%	±5.3
Walked	29	±22	4.5%	±3.3

Table: ACSDP5Y2019.DP03

	North Carolina			
Label	Estimate	Margin of Error	Percent	Percent Margin of Error
Other means	61,767	±2,060	1.3%	±0.1
Worked from home	276,146	±4,218	5.8%	±0.1
Mean travel time to work (minutes)	24.8	±0.1	(X)	(X)
OCCUPATION				
Civilian employed population 16 years and over	4,764,135	±10,350	4,764,135	(X)
Management, business, science, and arts occupations	1,809,046	±14,109	38.0%	±0.3
Service occupations	814,186	±7,934	17.1%	±0.2
Sales and office occupations	1,003,016	±7,345	21.1%	±0.1
Natural resources, construction, and maintenance occupations	444,509	±4,989	9.3%	±0.1
Production, transportation, and material moving occupations	693,378	±5,933	14.6%	±0.1
INDUSTRY				
Civilian employed population 16 years and over	4,764,135	±10,350	4,764,135	(X)
Agriculture, forestry, fishing and hunting, and mining	60,469	±1,932	1.3%	±0.1
Construction	334,847	±5,175	7.0%	±0.1
Manufacturing	588,544	±5,753	12.4%	±0.1
Wholesale trade	119,312	±2,333	2.5%	±0.1
Retail trade	548,478	±4,606	11.5%	±0.1
Transportation and warehousing, and utilities	222,911	±3,440	4.7%	±0.1
Information	80,477	±1,938	1.7%	±0.1

Table: ACSDP5Y2019.DP03

	Cumberland County, North Carolina			
Label	Estimate	Margin of Error	Percent	Percent Margin of Error
Other means	2,558	±375	1.7%	±0.2
Worked from home	5,288	±494	3.5%	±0.3
Mean travel time to work (minutes)	21.4	±0.4	(X)	(X)
OCCUPATION				
Civilian employed population 16 years and over	127,212	±1,975	127,212	(X)
Management, business, science, and arts occupations	42,317	±1,114	33.3%	±0.9
Service occupations	25,987	±1,026	20.4%	±0.7
Sales and office occupations	30,378	±1,147	23.9%	±0.8
Natural resources, construction, and maintenance occupations	10,880	±625	8.6%	±0.5
Production, transportation, and material moving occupations	17,650	±894	13.9%	±0.6
INDUSTRY				
Civilian employed population 16 years and over	127,212	±1,975	127,212	(X)
Agriculture, forestry, fishing and hunting, and mining	659	±206	0.5%	±0.2
Construction	7,259	±579	5.7%	±0.4
Manufacturing	10,010	±726	7.9%	±0.5
Wholesale trade	2,152	±311	1.7%	±0.2
Retail trade	18,282	±922	14.4%	±0.7
Transportation and warehousing, and utilities	5,590	±577	4.4%	±0.4
Information	2,125	±313	1.7%	±0.2

Table: ACSDP5Y2019.DP03

	Census Tract 2, Cumberland County, North Carolina			
Label	Estimate	Margin of Error	Percent	Percent Margin of Error
Other means	0	±12	0.0%	±5.5
Worked from home	12	±14	1.9%	±2.3
Mean travel time to work (minutes)	24.8	±6.1	(X)	(X)
OCCUPATION				
Civilian employed population 16 years and over	626	±116	626	(X)
Management, business, science, and arts occupations	155	±69	24.8%	±9.5
Service occupations	195	±82	31.2%	±10.8
Sales and office occupations	120	±46	19.2%	±7.4
Natural resources, construction, and maintenance occupations	35	±31	5.6%	±4.8
Production, transportation, and material moving occupations	121	±47	19.3%	±7.5
INDUSTRY				
Civilian employed population 16 years and over	626	±116	626	(X)
Agriculture, forestry, fishing and hunting, and mining	14	±19	2.2%	±3.2
Construction	21	±25	3.4%	±3.9
Manufacturing	48	±30	7.7%	±5.0
Wholesale trade	0	±12	0.0%	±5.4
Retail trade	91	±46	14.5%	±7.1
Transportation and warehousing, and utilities	21	±17	3.4%	±2.7
Information	0	±12	0.0%	±5.4

Table: ACSDP5Y2019.DP03

	Census Tract 8, Cumberland County, North Carolina			
Label	Estimate	Margin of Error	Percent	Percent Margin of Error
Other means	0	±12	0.0%	±2.6
Worked from home	68	±51	5.1%	±3.8
Mean travel time to work (minutes)	18.1	±1.9	(X)	(X)
OCCUPATION				
Civilian employed population 16 years and over	1,173	±147	1,173	(X)
Management, business, science, and arts occupations	493	±99	42.0%	±8.0
Service occupations	238	±73	20.3%	±5.0
Sales and office occupations	250	±91	21.3%	±6.8
Natural resources, construction, and maintenance occupations	57	±30	4.9%	±2.6
Production, transportation, and material moving occupations	135	±55	11.5%	±4.8
INDUSTRY				
Civilian employed population 16 years and over	1,173	±147	1,173	(X)
Agriculture, forestry, fishing and hunting, and mining	0	±12	0.0%	±2.9
Construction	70	±41	6.0%	±3.3
Manufacturing	106	±50	9.0%	±4.3
Wholesale trade	22	±24	1.9%	±2.0
Retail trade	121	±60	10.3%	±4.7
Transportation and warehousing, and utilities	30	±26	2.6%	±2.3
Information	15	±17	1.3%	±1.4

Table: ACSDP5Y2019.DP03

	Census Tract 12, Cumberland County, North Carolina			
Label	Estimate	Margin of Error	Percent	Percent Margin of Error
Other means	86	±69	4.3%	±3.4
Worked from home	41	±36	2.1%	±1.8
Mean travel time to work (minutes)	21.0	±3.2	(X)	(X)
OCCUPATION				
Civilian employed population 16 years and over	2,052	±235	2,052	(X)
Management, business, science, and arts occupations	439	±129	21.4%	±5.8
Service occupations	521	±159	25.4%	±6.7
Sales and office occupations	565	±132	27.5%	±5.8
Natural resources, construction, and maintenance occupations	135	±68	6.6%	±3.2
Production, transportation, and material moving occupations	392	±113	19.1%	±5.4
INDUSTRY				
Civilian employed population 16 years and over	2,052	±235	2,052	(X)
Agriculture, forestry, fishing and hunting, and mining	0	±17	0.0%	±1.7
Construction	68	±53	3.3%	±2.5
Manufacturing	155	±75	7.6%	±3.7
Wholesale trade	44	±38	2.1%	±1.8
Retail trade	464	±127	22.6%	±5.5
Transportation and warehousing, and utilities	84	±54	4.1%	±2.6
Information	15	±24	0.7%	±1.2

Table: ACSDP5Y2019.DP03

	Census Tract 14, Cumberland County, North Carolina			
Label	Estimate	Margin of Error	Percent	Percent Margin of Error
Other means	91	±80	3.7%	±3.1
Worked from home	96	±69	3.9%	±2.7
Mean travel time to work (minutes)	26.3	±4.4	(X)	(X)
OCCUPATION				
Civilian employed population 16 years and over	2,449	±315	2,449	(X)
Management, business, science, and arts occupations	524	±137	21.4%	±5.4
Service occupations	656	±191	26.8%	±6.6
Sales and office occupations	545	±182	22.3%	±6.6
Natural resources, construction, and maintenance occupations	290	±83	11.8%	±3.2
Production, transportation, and material moving occupations	434	±136	17.7%	±5.1
INDUSTRY				
Civilian employed population 16 years and over	2,449	±315	2,449	(X)
Agriculture, forestry, fishing and hunting, and mining	16	±25	0.7%	±1.0
Construction	201	±73	8.2%	±2.9
Manufacturing	288	±112	11.8%	±4.2
Wholesale trade	17	±27	0.7%	±1.1
Retail trade	348	±107	14.2%	±4.6
Transportation and warehousing, and utilities	93	±60	3.8%	±2.5
Information	43	±45	1.8%	±1.8

Table: ACSDP5Y2019.DP03

	Census Tract 26, Cumberland County, North Carolina			
Label	Estimate	Margin of Error	Percent	Percent Margin of Error
Other means	30	±27	1.5%	±1.3
Worked from home	59	±37	2.9%	±1.9
Mean travel time to work (minutes)	23.4	±1.9	(X)	(X)
OCCUPATION				
Civilian employed population 16 years and over	1,893	±235	1,893	(X)
Management, business, science, and arts occupations	709	±141	37.5%	±6.5
Service occupations	328	±119	17.3%	±5.5
Sales and office occupations	423	±127	22.3%	±6.3
Natural resources, construction, and maintenance occupations	196	±76	10.4%	±3.8
Production, transportation, and material moving occupations	237	±79	12.5%	±3.6
INDUSTRY				
Civilian employed population 16 years and over	1,893	±235	1,893	(X)
Agriculture, forestry, fishing and hunting, and mining	27	±27	1.4%	±1.4
Construction	113	±62	6.0%	±3.2
Manufacturing	67	±33	3.5%	±1.6
Wholesale trade	62	±37	3.3%	±1.9
Retail trade	320	±82	16.9%	±4.1
Transportation and warehousing, and utilities	81	±39	4.3%	±2.1
Information	33	±28	1.7%	±1.4

Table: ACSDP5Y2019.DP03

	Census Tract 38, Cumberland County, North Carolina			
Label	Estimate	Margin of Error	Percent	Percent Margin of Error
Other means	28	±26	4.3%	±4.0
Worked from home	11	±14	1.7%	±2.2
Mean travel time to work (minutes)	22.5	±5.5	(X)	(X)
OCCUPATION				
Civilian employed population 16 years and over	638	±102	638	(X)
Management, business, science, and arts occupations	140	±69	21.9%	±10.2
Service occupations	179	±62	28.1%	±10.0
Sales and office occupations	179	±72	28.1%	±10.5
Natural resources, construction, and maintenance occupations	8	±11	1.3%	±1.8
Production, transportation, and material moving occupations	132	±73	20.7%	±10.0
INDUSTRY				
Civilian employed population 16 years and over	638	±102	638	(X)
Agriculture, forestry, fishing and hunting, and mining	7	±11	1.1%	±1.7
Construction	8	±11	1.3%	±1.8
Manufacturing	45	±36	7.1%	±5.2
Wholesale trade	18	±20	2.8%	±3.1
Retail trade	164	±66	25.7%	±9.1
Transportation and warehousing, and utilities	38	±37	6.0%	±5.6
Information	10	±16	1.6%	±2.5

Table: ACSDP5Y2019.DP03

	North Carolina			
Label	Estimate	Margin of Error	Percent	Percent Margin of Error
Finance and insurance, and real estate and rental and leasing	308,904	±4,167	6.5%	±0.1
Professional, scientific, and management, and administrative and waste management services	518,609	±6,525	10.9%	±0.1
Educational services, and health care and social assistance	1,089,814	±8,382	22.9%	±0.2
Arts, entertainment, and recreation, and accommodation and food services	457,584	±5,713	9.6%	±0.1
Other services, except public administration	235,036	±3,816	4.9%	±0.1
Public administration	199,150	±4,117	4.2%	±0.1
CLASS OF WORKER				
Civilian employed population 16 years and over	4,764,135	±10,350	4,764,135	(X)
Private wage and salary workers	3,819,091	±9,912	80.2%	±0.2
Government workers	666,896	±8,001	14.0%	±0.2
Self-employed in own not incorporated business workers	269,513	±3,724	5.7%	±0.1
Unpaid family workers	8,635	±725	0.2%	±0.1
INCOME AND BENEFITS (IN 2019 INFLATION-ADJUSTED DOLLARS)				
Total households	3,965,482	±10,327	3,965,482	(X)

Table: ACSDP5Y2019.DP03

	Cumberland County, North Carolina			
Label	Estimate	Margin of Error	Percent	Percent Margin of Error
Finance and insurance, and real estate and rental and leasing	4,625	±446	3.6%	±0.3
Professional, scientific, and management, and administrative and waste management services	11,138	±796	8.8%	±0.6
Educational services, and health care and social assistance	33,046	±1,023	26.0%	±0.8
Arts, entertainment, and recreation, and accommodation and food services	14,114	±781	11.1%	±0.6
Other services, except public administration	6,405	±529	5.0%	±0.4
Public administration	11,807	±742	9.3%	±0.5
CLASS OF WORKER				
Civilian employed population 16 years and over	127,212	±1,975	127,212	(X)
Private wage and salary workers	91,558	±1,818	72.0%	±0.9
Government workers	29,790	±1,103	23.4%	±0.8
Self-employed in own not incorporated business workers	5,595	±543	4.4%	±0.4
Unpaid family workers	269	±111	0.2%	±0.1
INCOME AND BENEFITS (IN 2019 INFLATION-ADJUSTED DOLLARS)				
Total households	125,427	±954	125,427	(X)

Table: ACSDP5Y2019.DP03

	Census Tract 2, Cumberland County, North Carolina			
Label	Estimate	Margin of Error	Percent	Percent Margin of Error
Finance and insurance, and real estate and rental and leasing	16	±18	2.6%	±2.8
Professional, scientific, and management, and administrative and waste management services	56	±46	8.9%	±6.9
Educational services, and health care and social assistance	279	±88	44.6%	±9.7
Arts, entertainment, and recreation, and accommodation and food services	58	±35	9.3%	±5.8
Other services, except public administration	7	±11	1.1%	±1.9
Public administration	15	±14	2.4%	±2.3
CLASS OF WORKER				
Civilian employed population 16 years and over	626	±116	626	(X)
Private wage and salary workers	508	±112	81.2%	±7.3
Government workers	111	±44	17.7%	±7.2
Self-employed in own not incorporated business workers	7	±11	1.1%	±1.8
Unpaid family workers	0	±12	0.0%	±5.4
INCOME AND BENEFITS (IN 2019 INFLATION-ADJUSTED DOLLARS)				
Total households	992	±100	992	(X)

Table: ACSDP5Y2019.DP03

	Census Tract 8, Cumberland County, North Carolina			
Label	Estimate	Margin of Error	Percent	Percent Margin of Error
Finance and insurance, and real estate and rental and leasing	68	±36	5.8%	±3.0
Professional, scientific, and management, and administrative and waste management services	112	±41	9.5%	±3.5
Educational services, and health care and social assistance	330	±77	28.1%	±6.2
Arts, entertainment, and recreation, and accommodation and food services	109	±69	9.3%	±5.3
Other services, except public administration	77	±39	6.6%	±3.2
Public administration	113	±47	9.6%	±4.0
CLASS OF WORKER				
Civilian employed population 16 years and over	1,173	±147	1,173	(X)
Private wage and salary workers	778	±131	66.3%	±6.1
Government workers	290	±70	24.7%	±5.9
Self-employed in own not incorporated business workers	105	±43	9.0%	±3.5
Unpaid family workers	0	±12	0.0%	±2.9
INCOME AND BENEFITS (IN 2019 INFLATION-ADJUSTED DOLLARS)				
Total households	1,326	±82	1,326	(X)

Table: ACSDP5Y2019.DP03

	Census Tract 12, Cumberland County, North Carolina			
Label	Estimate	Margin of Error	Percent	Percent Margin of Error
Finance and insurance, and real estate and rental and leasing	40	±31	1.9%	±1.5
Professional, scientific, and management, and administrative and waste management services	243	±109	11.8%	±5.1
Educational services, and health care and social assistance	398	±107	19.4%	±4.8
Arts, entertainment, and recreation, and accommodation and food services	320	±106	15.6%	±4.8
Other services, except public administration	109	±56	5.3%	±2.8
Public administration	112	±86	5.5%	±4.1
CLASS OF WORKER				
Civilian employed population 16 years and over	2,052	±235	2,052	(X)
Private wage and salary workers	1,603	±224	78.1%	±5.9
Government workers	343	±117	16.7%	±5.3
Self-employed in own not incorporated business workers	106	±57	5.2%	±2.8
Unpaid family workers	0	±17	0.0%	±1.7
INCOME AND BENEFITS (IN 2019 INFLATION-ADJUSTED DOLLARS)				
Total households	2,344	±143	2,344	(X)

Table: ACSDP5Y2019.DP03

	Census Tract 14, Cumberland County, North Carolina			
Label	Estimate	Margin of Error	Percent	Percent Margin of Error
Finance and insurance, and real estate and rental and leasing	46	±39	1.9%	±1.6
Professional, scientific, and management, and administrative and waste management services	215	±104	8.8%	±4.3
Educational services, and health care and social assistance	613	±190	25.0%	±6.4
Arts, entertainment, and recreation, and accommodation and food services	342	±162	14.0%	±6.1
Other services, except public administration	135	±64	5.5%	±2.5
Public administration	92	±79	3.8%	±3.2
CLASS OF WORKER				
Civilian employed population 16 years and over	2,449	±315	2,449	(X)
Private wage and salary workers	2,003	±302	81.8%	±5.6
Government workers	288	±105	11.8%	±4.4
Self-employed in own not incorporated business workers	158	±93	6.5%	±3.5
Unpaid family workers	0	±17	0.0%	±1.4
INCOME AND BENEFITS (IN 2019 INFLATION-ADJUSTED DOLLARS)				
Total households	2,438	±144	2,438	(X)

Table: ACSDP5Y2019.DP03

	Census Tract 26, Cumberland County, North Carolina			
Label	Estimate	Margin of Error	Percent	Percent Margin of Error
Finance and insurance, and real estate and rental and leasing	102	±51	5.4%	±2.7
Professional, scientific, and management, and administrative and waste management services	135	±61	7.1%	±3.0
Educational services, and health care and social assistance	507	±113	26.8%	±4.6
Arts, entertainment, and recreation, and accommodation and food services	182	±91	9.6%	±4.5
Other services, except public administration	97	±48	5.1%	±2.3
Public administration	167	±65	8.8%	±3.4
CLASS OF WORKER				
Civilian employed population 16 years and over	1,893	±235	1,893	(X)
Private wage and salary workers	1,459	±211	77.1%	±4.6
Government workers	368	±94	19.4%	±4.5
Self-employed in own not incorporated business workers	56	±29	3.0%	±1.6
Unpaid family workers	10	±9	0.5%	±0.5
INCOME AND BENEFITS (IN 2019 INFLATION-ADJUSTED DOLLARS)				
Total households	1,938	±177	1,938	(X)

Table: ACSDP5Y2019.DP03

	Census Tract 38, Cumberland County, North Carolina			
Label	Estimate	Margin of Error	Percent	Percent Margin of Error
Finance and insurance, and real estate and rental and leasing	0	±12	0.0%	±5.3
Professional, scientific, and management, and administrative and waste management services	7	±11	1.1%	±1.8
Educational services, and health care and social assistance	223	±70	35.0%	±10.1
Arts, entertainment, and recreation, and accommodation and food services	65	±47	10.2%	±7.4
Other services, except public administration	6	±9	0.9%	±1.4
Public administration	47	±28	7.4%	±4.6
CLASS OF WORKER				
Civilian employed population 16 years and over	638	±102	638	(X)
Private wage and salary workers	461	±99	72.3%	±7.8
Government workers	166	±54	26.0%	±8.2
Self-employed in own not incorporated business workers	11	±14	1.7%	±2.3
Unpaid family workers	0	±12	0.0%	±5.3
INCOME AND BENEFITS (IN 2019 INFLATION-ADJUSTED DOLLARS)				
Total households	863	±84	863	(X)

Table: ACSDP5Y2019.DP03

	North Carolina			
Label	Estimate	Margin of Error	Percent	Percent Margin of Error
Less than \$10,000	254,358	±3,365	6.4%	±0.1
\$10,000 to \$14,999	199,334	±3,234	5.0%	±0.1
\$15,000 to \$24,999	406,800	±4,610	10.3%	±0.1
\$25,000 to \$34,999	408,731	±4,330	10.3%	±0.1
\$35,000 to \$49,999	551,294	±5,536	13.9%	±0.1
\$50,000 to \$74,999	713,634	±5,253	18.0%	±0.1
\$75,000 to \$99,999	492,974	±5,463	12.4%	±0.1
\$100,000 to \$149,999	520,189	±4,801	13.1%	±0.1
\$150,000 to \$199,999	203,651	±3,048	5.1%	±0.1
\$200,000 or more	214,517	±3,118	5.4%	±0.1
Median household income (dollars)	54,602	±231	(X)	(X)
Mean household income (dollars)	76,940	±352	(X)	(X)
With earnings	3,032,117	±10,548	76.5%	±0.1
Mean earnings (dollars)	78,219	±353	(X)	(X)
With Social Security	1,284,865	±5,390	32.4%	±0.1
Mean Social Security income (dollars)	19,742	±57	(X)	(X)
With retirement income	824,348	±6,781	20.8%	±0.1
Mean retirement income (dollars)	24,693	±263	(X)	(X)
With Supplemental Security Income	194,574	±3,721	4.9%	±0.1
Mean Supplemental Security Income (dollars)	9,828	±93	(X)	(X)
With cash public assistance income	63,625	±1,901	1.6%	±0.1
Mean cash public assistance income (dollars)	2,666	±121	(X)	(X)

Table: ACSDP5Y2019.DP03

	Cumberland County, North Carolina			
Label	Estimate	Margin of Error	Percent	Percent Margin of Error
Less than \$10,000	10,422	±591	8.3%	±0.5
\$10,000 to \$14,999	7,047	±475	5.6%	±0.4
\$15,000 to \$24,999	14,543	±629	11.6%	±0.5
\$25,000 to \$34,999	15,075	±726	12.0%	±0.6
\$35,000 to \$49,999	19,615	±781	15.6%	±0.6
\$50,000 to \$74,999	23,430	±943	18.7%	±0.7
\$75,000 to \$99,999	14,758	±738	11.8%	±0.6
\$100,000 to \$149,999	13,491	±615	10.8%	±0.5
\$150,000 to \$199,999	4,159	±384	3.3%	±0.3
\$200,000 or more	2,887	±307	2.3%	±0.2
Median household income (dollars)	46,875	±771	(X)	(X)
Mean household income (dollars)	61,346	±990	(X)	(X)
With earnings	97,412	±1,081	77.7%	±0.6
Mean earnings (dollars)	58,692	±1,030	(X)	(X)
With Social Security	32,903	±702	26.2%	±0.5
Mean Social Security income (dollars)	17,742	±291	(X)	(X)
With retirement income	29,357	±867	23.4%	±0.7
Mean retirement income (dollars)	25,670	±1,048	(X)	(X)
With Supplemental Security Income	7,714	±520	6.2%	±0.4
Mean Supplemental Security Income (dollars)	10,712	±478	(X)	(X)
With cash public assistance income	2,292	±307	1.8%	±0.2
Mean cash public assistance income (dollars)	2,168	±344	(X)	(X)

Table: ACSDP5Y2019.DP03

	Census Tract 2, Cumberland County, North Carolina			
Label	Estimate	Margin of Error	Percent	Percent Margin of Error
Less than \$10,000	325	±84	32.8%	±8.4
\$10,000 to \$14,999	145	±67	14.6%	±6.1
\$15,000 to \$24,999	212	±72	21.4%	±6.8
\$25,000 to \$34,999	97	±39	9.8%	±3.9
\$35,000 to \$49,999	113	±45	11.4%	±4.3
\$50,000 to \$74,999	82	±42	8.3%	±4.4
\$75,000 to \$99,999	0	±12	0.0%	±3.5
\$100,000 to \$149,999	0	±12	0.0%	±3.5
\$150,000 to \$199,999	5	±7	0.5%	±0.7
\$200,000 or more	13	±19	1.3%	±2.0
Median household income (dollars)	16,000	±3,194	(X)	(X)
Mean household income (dollars)	34,579	±20,694	(X)	(X)
With earnings	478	±84	48.2%	±8.2
Mean earnings (dollars)	55,528	±41,390	(X)	(X)
With Social Security	315	±62	31.8%	±5.9
Mean Social Security income (dollars)	11,232	±1,891	(X)	(X)
With retirement income	198	±69	20.0%	±6.5
Mean retirement income (dollars)	11,611	±2,918	(X)	(X)
With Supplemental Security Income	143	±61	14.4%	±5.9
Mean Supplemental Security Income (dollars)	7,634	±2,283	(X)	(X)
With cash public assistance income	103	±68	10.4%	±6.7
Mean cash public assistance income (dollars)	2,874	±1,462	(X)	(X)

Table: ACSDP5Y2019.DP03

	Census Tract 8, Cumberland County, North Carolina			
Label	Estimate	Margin of Error	Percent	Percent Margin of Error
Less than \$10,000	114	±39	8.6%	±3.0
\$10,000 to \$14,999	100	±51	7.5%	±3.8
\$15,000 to \$24,999	159	±62	12.0%	±4.6
\$25,000 to \$34,999	127	±52	9.6%	±3.9
\$35,000 to \$49,999	152	±54	11.5%	±4.0
\$50,000 to \$74,999	142	±56	10.7%	±4.2
\$75,000 to \$99,999	186	±60	14.0%	±4.5
\$100,000 to \$149,999	204	±57	15.4%	±4.1
\$150,000 to \$199,999	89	±41	6.7%	±3.1
\$200,000 or more	53	±30	4.0%	±2.3
Median household income (dollars)	50,982	±9,134	(X)	(X)
Mean household income (dollars)	69,984	±6,404	(X)	(X)
With earnings	1,033	±88	77.9%	±4.1
Mean earnings (dollars)	64,073	±7,093	(X)	(X)
With Social Security	414	±55	31.2%	±4.4
Mean Social Security income (dollars)	16,733	±2,213	(X)	(X)
With retirement income	302	±64	22.8%	±4.9
Mean retirement income (dollars)	32,707	±6,973	(X)	(X)
With Supplemental Security Income	73	±37	5.5%	±2.8
Mean Supplemental Security Income (dollars)	12,375	±3,489	(X)	(X)
With cash public assistance income	31	±27	2.3%	±2.0
Mean cash public assistance income (dollars)	3,516	±266	(X)	(X)

Table: ACSDP5Y2019.DP03

	Census Tract 12, Cumberland County, North Carolina			
Label	Estimate	Margin of Error	Percent	Percent Margin of Error
Less than \$10,000	508	±119	21.7%	±5.3
\$10,000 to \$14,999	324	±95	13.8%	±3.9
\$15,000 to \$24,999	352	±115	15.0%	±4.8
\$25,000 to \$34,999	287	±87	12.2%	±3.6
\$35,000 to \$49,999	236	±92	10.1%	±3.9
\$50,000 to \$74,999	411	±121	17.5%	±4.9
\$75,000 to \$99,999	103	±68	4.4%	±2.9
\$100,000 to \$149,999	92	±65	3.9%	±2.8
\$150,000 to \$199,999	31	±34	1.3%	±1.5
\$200,000 or more	0	±17	0.0%	±1.5
Median household income (dollars)	24,706	±4,266	(X)	(X)
Mean household income (dollars)	35,223	±4,101	(X)	(X)
With earnings	1,527	±162	65.1%	±5.1
Mean earnings (dollars)	40,628	±5,126	(X)	(X)
With Social Security	849	±122	36.2%	±5.2
Mean Social Security income (dollars)	11,539	±1,321	(X)	(X)
With retirement income	319	±104	13.6%	±4.3
Mean retirement income (dollars)	15,681	±3,282	(X)	(X)
With Supplemental Security Income	215	±75	9.2%	±3.2
Mean Supplemental Security Income (dollars)	8,193	±1,726	(X)	(X)
With cash public assistance income	71	±46	3.0%	±2.0
Mean cash public assistance income (dollars)	2,734	±2,763	(X)	(X)

Table: ACSDP5Y2019.DP03

	Census Tract 14, Cumberland County, North Carolina			
Label	Estimate	Margin of Error	Percent	Percent Margin of Error
Less than \$10,000	288	±108	11.8%	±4.2
\$10,000 to \$14,999	352	±122	14.4%	±4.9
\$15,000 to \$24,999	472	±120	19.4%	±4.8
\$25,000 to \$34,999	310	±100	12.7%	±3.9
\$35,000 to \$49,999	280	±94	11.5%	±3.8
\$50,000 to \$74,999	351	±104	14.4%	±4.3
\$75,000 to \$99,999	184	±93	7.5%	±3.8
\$100,000 to \$149,999	152	±72	6.2%	±3.0
\$150,000 to \$199,999	0	±17	0.0%	±1.4
\$200,000 or more	49	±45	2.0%	±1.9
Median household income (dollars)	28,579	±4,665	(X)	(X)
Mean household income (dollars)	44,082	±6,768	(X)	(X)
With earnings	1,714	±140	70.3%	±4.4
Mean earnings (dollars)	44,889	±8,300	(X)	(X)
With Social Security	898	±116	36.8%	±4.6
Mean Social Security income (dollars)	16,567	±2,220	(X)	(X)
With retirement income	553	±138	22.7%	±5.7
Mean retirement income (dollars)	16,686	±4,145	(X)	(X)
With Supplemental Security Income	247	±93	10.1%	±4.0
Mean Supplemental Security Income (dollars)	11,555	±2,192	(X)	(X)
With cash public assistance income	77	±54	3.2%	±2.2
Mean cash public assistance income (dollars)	1,179	±744	(X)	(X)

Table: ACSDP5Y2019.DP03

	Census Tract 26, Cumberland County, North Carolina			
Label	Estimate	Margin of Error	Percent	Percent Margin of Error
Less than \$10,000	114	±69	5.9%	±3.5
\$10,000 to \$14,999	79	±39	4.1%	±2.0
\$15,000 to \$24,999	197	±103	10.2%	±5.3
\$25,000 to \$34,999	240	±111	12.4%	±5.1
\$35,000 to \$49,999	347	±110	17.9%	±5.3
\$50,000 to \$74,999	358	±105	18.5%	±5.5
\$75,000 to \$99,999	273	±89	14.1%	±4.3
\$100,000 to \$149,999	257	±65	13.3%	±3.4
\$150,000 to \$199,999	22	±16	1.1%	±0.8
\$200,000 or more	51	±28	2.6%	±1.4
Median household income (dollars)	49,823	±5,946	(X)	(X)
Mean household income (dollars)	63,488	±4,782	(X)	(X)
With earnings	1,304	±161	67.3%	±7.1
Mean earnings (dollars)	61,774	±5,438	(X)	(X)
With Social Security	757	±145	39.1%	±5.9
Mean Social Security income (dollars)	19,554	±1,639	(X)	(X)
With retirement income	676	±114	34.9%	±5.5
Mean retirement income (dollars)	25,083	±3,107	(X)	(X)
With Supplemental Security Income	150	±61	7.7%	±3.2
Mean Supplemental Security Income (dollars)	9,897	±1,564	(X)	(X)
With cash public assistance income	27	±28	1.4%	±1.4
Mean cash public assistance income (dollars)	619	±915	(X)	(X)

Table: ACSDP5Y2019.DP03

	Census Tract 38, Cumberland County, North Carolina			
Label	Estimate	Margin of Error	Percent	Percent Margin of Error
Less than \$10,000	210	±61	24.3%	±6.6
\$10,000 to \$14,999	72	±41	8.3%	±4.7
\$15,000 to \$24,999	144	±50	16.7%	±5.3
\$25,000 to \$34,999	89	±41	10.3%	±4.9
\$35,000 to \$49,999	93	±46	10.8%	±5.2
\$50,000 to \$74,999	138	±46	16.0%	±5.6
\$75,000 to \$99,999	76	±39	8.8%	±4.6
\$100,000 to \$149,999	34	±26	3.9%	±2.9
\$150,000 to \$199,999	0	±12	0.0%	±4.0
\$200,000 or more	7	±10	0.8%	±1.1
Median household income (dollars)	25,241	±3,442	(X)	(X)
Mean household income (dollars)	37,758	±5,129	(X)	(X)
With earnings	539	±68	62.5%	±7.1
Mean earnings (dollars)	41,273	±7,849	(X)	(X)
With Social Security	257	±66	29.8%	±6.6
Mean Social Security income (dollars)	15,593	±2,877	(X)	(X)
With retirement income	159	±56	18.4%	±6.0
Mean retirement income (dollars)	20,119	±8,246	(X)	(X)
With Supplemental Security Income	120	±45	13.9%	±5.0
Mean Supplemental Security Income (dollars)	12,629	±3,303	(X)	(X)
With cash public assistance income	25	±25	2.9%	±2.9
Mean cash public assistance income (dollars)	3,788	±3,100	(X)	(X)

Table: ACSDP5Y2019.DP03

	North Carolina			
Label	Estimate	Margin of Error	Percent	Percent Margin of Error
With Food Stamp/SNAP benefits in the past 12 months	498,689	±4,798	12.6%	±0.1
Families	2,595,395	±10,899	2,595,395	(X)
Less than \$10,000	104,921	±2,478	4.0%	±0.1
\$10,000 to \$14,999	69,284	±2,168	2.7%	±0.1
\$15,000 to \$24,999	188,903	±3,639	7.3%	±0.1
\$25,000 to \$34,999	227,281	±3,357	8.8%	±0.1
\$35,000 to \$49,999	335,117	±4,290	12.9%	±0.2
\$50,000 to \$74,999	489,087	±5,229	18.8%	±0.2
\$75,000 to \$99,999	380,758	±4,776	14.7%	±0.2
\$100,000 to \$149,999	433,328	±4,604	16.7%	±0.2
\$150,000 to \$199,999	176,311	±2,840	6.8%	±0.1
\$200,000 or more	190,405	±2,772	7.3%	±0.1
Median family income (dollars)	68,435	±359	(X)	(X)
Mean family income (dollars)	91,227	±407	(X)	(X)
Per capita income (dollars)	30,783	±155	(X)	(X)
Nonfamily households	1,370,087	±7,122	1,370,087	(X)
Median nonfamily income (dollars)	32,906	±289	(X)	(X)
Mean nonfamily income (dollars)	47,033	±411	(X)	(X)
Median earnings for workers (dollars)	31,973	±92	(X)	(X)
Median earnings for male full-time, year-round workers (dollars)	47,383	±278	(X)	(X)

Table: ACSDP5Y2019.DP03

	Cumberland County, North Carolina			
Label	Estimate	Margin of Error	Percent	Percent Margin of Error
With Food Stamp/SNAP benefits in the past 12 months	21,633	±739	17.2%	±0.6
Families	78,185	±1,060	78,185	(X)
Less than \$10,000	4,758	±453	6.1%	±0.6
\$10,000 to \$14,999	2,808	±334	3.6%	±0.4
\$15,000 to \$24,999	6,997	±476	8.9%	±0.6
\$25,000 to \$34,999	8,357	±606	10.7%	±0.7
\$35,000 to \$49,999	11,730	±531	15.0%	±0.7
\$50,000 to \$74,999	15,458	±754	19.8%	±0.9
\$75,000 to \$99,999	11,105	±629	14.2%	±0.8
\$100,000 to \$149,999	11,005	±496	14.1%	±0.6
\$150,000 to \$199,999	3,601	±367	4.6%	±0.5
\$200,000 or more	2,366	±241	3.0%	±0.3
Median family income (dollars)	55,965	±1,036	(X)	(X)
Mean family income (dollars)	70,236	±1,175	(X)	(X)
Per capita income (dollars)	24,936	±386	(X)	(X)
Nonfamily households	47,242	±982	47,242	(X)
Median nonfamily income (dollars)	31,781	±838	(X)	(X)
Mean nonfamily income (dollars)	43,811	±1,808	(X)	(X)
Median earnings for workers (dollars)	28,295	±529	(X)	(X)
Median earnings for male full-time, year-round workers (dollars)	37,702	±732	(X)	(X)

Table: ACSDP5Y2019.DP03

	Census Tract 2, Cumberland County, North Carolina			
Label	Estimate	Margin of Error	Percent	Percent Margin of Error
With Food Stamp/SNAP benefits in the past 12 months	566	±108	57.1%	±7.6
Families	442	±74	442	(X)
Less than \$10,000	164	±69	37.1%	±14.3
\$10,000 to \$14,999	40	±29	9.0%	±6.5
\$15,000 to \$24,999	89	±57	20.1%	±11.3
\$25,000 to \$34,999	73	±35	16.5%	±7.8
\$35,000 to \$49,999	52	±29	11.8%	±6.2
\$50,000 to \$74,999	19	±16	4.3%	±3.8
\$75,000 to \$99,999	0	±12	0.0%	±7.6
\$100,000 to \$149,999	0	±12	0.0%	±7.6
\$150,000 to \$199,999	5	±7	1.1%	±1.6
\$200,000 or more	0	±12	0.0%	±7.6
Median family income (dollars)	17,125	±5,025	(X)	(X)
Mean family income (dollars)	20,783	±4,352	(X)	(X)
Per capita income (dollars)	16,644	±9,339	(X)	(X)
Nonfamily households	550	±98	550	(X)
Median nonfamily income (dollars)	14,718	±2,819	(X)	(X)
Mean nonfamily income (dollars)	42,842	±37,756	(X)	(X)
Median earnings for workers (dollars)	18,457	±3,723	(X)	(X)
Median earnings for male full-time, year-round workers (dollars)	33,750	±11,288	(X)	(X)

Table: ACSDP5Y2019.DP03

	Census Tract 8, Cumberland County, North Carolina			
Label	Estimate	Margin of Error	Percent	Percent Margin of Error
With Food Stamp/SNAP benefits in the past 12 months	196	±48	14.8%	±3.6
Families	614	±73	614	(X)
Less than \$10,000	31	±24	5.0%	±3.9
\$10,000 to \$14,999	38	±30	6.2%	±4.8
\$15,000 to \$24,999	47	±32	7.7%	±5.3
\$25,000 to \$34,999	36	±27	5.9%	±4.2
\$35,000 to \$49,999	54	±28	8.8%	±4.5
\$50,000 to \$74,999	79	±42	12.9%	±6.7
\$75,000 to \$99,999	117	±48	19.1%	±7.7
\$100,000 to \$149,999	117	±46	19.1%	±7.3
\$150,000 to \$199,999	57	±35	9.3%	±5.6
\$200,000 or more	38	±28	6.2%	±4.5
Median family income (dollars)	76,019	±6,423	(X)	(X)
Mean family income (dollars)	87,214	±10,742	(X)	(X)
Per capita income (dollars)	35,581	±3,510	(X)	(X)
Nonfamily households	712	±86	712	(X)
Median nonfamily income (dollars)	35,238	±8,511	(X)	(X)
Mean nonfamily income (dollars)	53,958	±8,939	(X)	(X)
Median earnings for workers (dollars)	35,122	±4,514	(X)	(X)
Median earnings for male full-time, year-round workers (dollars)	54,563	±13,218	(X)	(X)

Table: ACSDP5Y2019.DP03

	Census Tract 12, Cumberland County, North Carolina			
Label	Estimate	Margin of Error	Percent	Percent Margin of Error
With Food Stamp/SNAP benefits in the past 12 months	865	±143	36.9%	±6.1
Families	1,076	±136	1,076	(X)
Less than \$10,000	104	±78	9.7%	±7.0
\$10,000 to \$14,999	140	±64	13.0%	±5.5
\$15,000 to \$24,999	155	±70	14.4%	±6.5
\$25,000 to \$34,999	134	±63	12.5%	±5.6
\$35,000 to \$49,999	148	±62	13.8%	±5.9
\$50,000 to \$74,999	235	±81	21.8%	±6.8
\$75,000 to \$99,999	63	±47	5.9%	±4.2
\$100,000 to \$149,999	66	±55	6.1%	±5.1
\$150,000 to \$199,999	31	±34	2.9%	±3.2
\$200,000 or more	0	±17	0.0%	±3.2
Median family income (dollars)	35,781	±12,592	(X)	(X)
Mean family income (dollars)	44,962	±7,225	(X)	(X)
Per capita income (dollars)	16,648	±2,069	(X)	(X)
Nonfamily households	1,268	±153	1,268	(X)
Median nonfamily income (dollars)	15,918	±6,744	(X)	(X)
Mean nonfamily income (dollars)	25,394	±4,485	(X)	(X)
Median earnings for workers (dollars)	21,732	±2,022	(X)	(X)
Median earnings for male full-time, year-round workers (dollars)	36,523	±9,381	(X)	(X)

Table: ACSDP5Y2019.DP03

	Census Tract 14, Cumberland County, North Carolina			
Label	Estimate	Margin of Error	Percent	Percent Margin of Error
With Food Stamp/SNAP benefits in the past 12 months	751	±147	30.8%	±5.6
Families	1,297	±156	1,297	(X)
Less than \$10,000	115	±72	8.9%	±5.2
\$10,000 to \$14,999	105	±71	8.1%	±5.3
\$15,000 to \$24,999	190	±91	14.6%	±6.8
\$25,000 to \$34,999	204	±83	15.7%	±6.2
\$35,000 to \$49,999	140	±66	10.8%	±4.9
\$50,000 to \$74,999	237	±90	18.3%	±6.8
\$75,000 to \$99,999	166	±89	12.8%	±6.8
\$100,000 to \$149,999	103	±52	7.9%	±4.0
\$150,000 to \$199,999	0	±17	0.0%	±2.7
\$200,000 or more	37	±42	2.9%	±3.2
Median family income (dollars)	38,424	±12,341	(X)	(X)
Mean family income (dollars)	55,296	±11,761	(X)	(X)
Per capita income (dollars)	17,788	±2,456	(X)	(X)
Nonfamily households	1,141	±173	1,141	(X)
Median nonfamily income (dollars)	18,309	±3,798	(X)	(X)
Mean nonfamily income (dollars)	28,774	±4,954	(X)	(X)
Median earnings for workers (dollars)	17,969	±5,488	(X)	(X)
Median earnings for male full-time, year-round workers (dollars)	36,581	±8,628	(X)	(X)

Table: ACSDP5Y2019.DP03

	Census Tract 26, Cumberland County, North Carolina			
Label	Estimate	Margin of Error	Percent	Percent Margin of Error
With Food Stamp/SNAP benefits in the past 12 months	307	±81	15.8%	±4.0
Families	1,283	±127	1,283	(X)
Less than \$10,000	18	±20	1.4%	±1.6
\$10,000 to \$14,999	14	±14	1.1%	±1.1
\$15,000 to \$24,999	122	±75	9.5%	±5.8
\$25,000 to \$34,999	105	±67	8.2%	±4.9
\$35,000 to \$49,999	217	±87	16.9%	±6.9
\$50,000 to \$74,999	267	±88	20.8%	±6.5
\$75,000 to \$99,999	219	±91	17.1%	±6.5
\$100,000 to \$149,999	248	±64	19.3%	±4.9
\$150,000 to \$199,999	22	±16	1.7%	±1.3
\$200,000 or more	51	±28	4.0%	±2.1
Median family income (dollars)	68,674	±10,589	(X)	(X)
Mean family income (dollars)	78,077	±5,867	(X)	(X)
Per capita income (dollars)	24,543	±1,531	(X)	(X)
Nonfamily households	655	±140	655	(X)
Median nonfamily income (dollars)	31,310	±2,180	(X)	(X)
Mean nonfamily income (dollars)	33,380	±4,807	(X)	(X)
Median earnings for workers (dollars)	33,735	±4,763	(X)	(X)
Median earnings for male full-time, year-round workers (dollars)	47,222	±4,649	(X)	(X)

Table: ACSDP5Y2019.DP03

	Census Tract 38, Cumberland County, North Carolina			
Label	Estimate	Margin of Error	Percent	Percent Margin of Error
With Food Stamp/SNAP benefits in the past 12 months	381	±64	44.1%	±6.3
Families	464	±71	464	(X)
Less than \$10,000	78	±41	16.8%	±8.4
\$10,000 to \$14,999	30	±26	6.5%	±5.6
\$15,000 to \$24,999	79	±41	17.0%	±8.1
\$25,000 to \$34,999	48	±28	10.3%	±6.0
\$35,000 to \$49,999	64	±38	13.8%	±7.9
\$50,000 to \$74,999	103	±42	22.2%	±9.7
\$75,000 to \$99,999	47	±34	10.1%	±6.8
\$100,000 to \$149,999	8	±12	1.7%	±2.6
\$150,000 to \$199,999	0	±12	0.0%	±7.3
\$200,000 or more	7	±10	1.5%	±2.1
Median family income (dollars)	31,429	±18,188	(X)	(X)
Mean family income (dollars)	43,922	±8,755	(X)	(X)
Per capita income (dollars)	13,812	±1,856	(X)	(X)
Nonfamily households	399	±76	399	(X)
Median nonfamily income (dollars)	17,198	±5,290	(X)	(X)
Mean nonfamily income (dollars)	30,587	±7,484	(X)	(X)
Median earnings for workers (dollars)	17,135	±7,373	(X)	(X)
Median earnings for male full-time, year-round workers (dollars)	36,196	±9,489	(X)	(X)

Table: ACSDP5Y2019.DP03

	North Carolina			
Label	Estimate	Margin of Error	Percent	Percent Margin of Error
Median earnings for female full-time, year-round workers (dollars)	39,754	±190	(X)	(X)
HEALTH INSURANCE COVERAGE				
Civilian noninstitutionalized population	10,060,249	±2,163	10,060,249	(X)
With health insurance coverage	8,983,255	±14,134	89.3%	±0.1
With private health insurance	6,781,282	±26,371	67.4%	±0.3
With public coverage	3,469,932	±13,408	34.5%	±0.1
No health insurance coverage	1,076,994	±14,661	10.7%	±0.1
Civilian noninstitutionalized population under 19 years	2,439,261	±2,556	2,439,261	(X)
No health insurance coverage	122,010	±3,467	5.0%	±0.1
Civilian noninstitutionalized population 19 to 64 years	6,033,273	±3,468	6,033,273	(X)
In labor force:	4,636,522	±9,619	4,636,522	(X)
Employed:	4,393,201	±9,775	4,393,201	(X)
With health insurance coverage	3,786,743	±14,317	86.2%	±0.2
With private health insurance	3,595,265	±14,702	81.8%	±0.2
With public coverage	313,032	±4,237	7.1%	±0.1
No health insurance coverage	606,458	±9,264	13.8%	±0.2
Unemployed:	243,321	±4,292	243,321	(X)

Table: ACSDP5Y2019.DP03

	Cumberland County, North Carolina			
Label	Estimate	Margin of Error	Percent	Percent Margin of Error
Median earnings for female full-time, year-round workers (dollars)	34,308	±860	(X)	(X)
HEALTH INSURANCE COVERAGE				
Civilian noninstitutionalized population	301,989	±1,646	301,989	(X)
With health insurance coverage	271,965	±1,706	90.1%	±0.4
With private health insurance	196,876	±2,684	65.2%	±0.8
With public coverage	120,916	±2,020	40.0%	±0.7
No health insurance coverage	30,024	±1,316	9.9%	±0.4
Civilian noninstitutionalized population under 19 years	86,213	±368	86,213	(X)
No health insurance coverage	3,150	±461	3.7%	±0.5
Civilian noninstitutionalized population 19 to 64 years	178,067	±1,557	178,067	(X)
In labor force:	129,958	±1,823	129,958	(X)
Employed:	119,519	±1,928	119,519	(X)
With health insurance coverage	102,544	±2,019	85.8%	±0.7
With private health insurance	91,592	±1,903	76.6%	±0.9
With public coverage	20,649	±1,001	17.3%	±0.8
No health insurance coverage	16,975	±875	14.2%	±0.7
Unemployed:	10,439	±631	10,439	(X)

Table: ACSDP5Y2019.DP03

	Census Tract 2, Cumberland County, North Carolina			
Label	Estimate	Margin of Error	Percent	Percent Margin of Error
Median earnings for female full-time, year-round workers (dollars)	21,100	±5,107	(X)	(X)
HEALTH INSURANCE COVERAGE				
Civilian noninstitutionalized population	2,189	±231	2,189	(X)
With health insurance coverage	1,865	±213	85.2%	±3.5
With private health insurance	625	±172	28.6%	±8.0
With public coverage	1,438	±239	65.7%	±6.9
No health insurance coverage	324	±82	14.8%	±3.5
Civilian noninstitutionalized population under 19 years	667	±142	667	(X)
No health insurance coverage	10	±13	1.5%	±2.0
Civilian noninstitutionalized population 19 to 64 years	1,267	±145	1,267	(X)
In labor force:	757	±113	757	(X)
Employed:	602	±110	602	(X)
With health insurance coverage	419	±88	69.6%	±9.6
With private health insurance	299	±81	49.7%	±12.5
With public coverage	144	±61	23.9%	±8.0
No health insurance coverage	183	±70	30.4%	±9.6
Unemployed:	155	±60	155	(X)

Table: ACSDP5Y2019.DP03

	Census Tract 8, Cumberland County, North Carolina			
Label	Estimate	Margin of Error	Percent	Percent Margin of Error
Median earnings for female full-time, year-round workers (dollars)	44,250	±8,111	(X)	(X)
HEALTH INSURANCE COVERAGE				
Civilian noninstitutionalized population	2,485	±226	2,485	(X)
With health insurance coverage	2,297	±217	92.4%	±2.9
With private health insurance	1,695	±209	68.2%	±6.1
With public coverage	992	±157	39.9%	±5.5
No health insurance coverage	188	±74	7.6%	±2.9
Civilian noninstitutionalized population under 19 years	551	±115	551	(X)
No health insurance coverage	10	±16	1.8%	±3.1
Civilian noninstitutionalized population 19 to 64 years	1,479	±144	1,479	(X)
In labor force:	1,072	±138	1,072	(X)
Employed:	979	±129	979	(X)
With health insurance coverage	873	±121	89.2%	±4.8
With private health insurance	787	±115	80.4%	±6.0
With public coverage	154	±63	15.7%	±5.8
No health insurance coverage	106	±50	10.8%	±4.8
Unemployed:	93	±37	93	(X)

Table: ACSDP5Y2019.DP03

	Census Tract 12, Cumberland County, North Carolina			
Label	Estimate	Margin of Error	Percent	Percent Margin of Error
Median earnings for female full-time, year-round workers (dollars)	28,553	±6,235	(X)	(X)
HEALTH INSURANCE COVERAGE				
Civilian noninstitutionalized population	5,052	±394	5,052	(X)
With health insurance coverage	4,437	±363	87.8%	±3.8
With private health insurance	2,233	±296	44.2%	±6.0
With public coverage	2,937	±412	58.1%	±6.1
No health insurance coverage	615	±206	12.2%	±3.8
Civilian noninstitutionalized population under 19 years	1,348	±225	1,348	(X)
No health insurance coverage	42	±40	3.1%	±2.9
Civilian noninstitutionalized population 19 to 64 years	3,012	±271	3,012	(X)
In labor force:	2,176	±230	2,176	(X)
Employed:	1,982	±220	1,982	(X)
With health insurance coverage	1,597	±206	80.6%	±6.7
With private health insurance	1,246	±214	62.9%	±8.3
With public coverage	522	±141	26.3%	±6.7
No health insurance coverage	385	±145	19.4%	±6.7
Unemployed:	194	±98	194	(X)

Table: ACSDP5Y2019.DP03

	Census Tract 14, Cumberland County, North Carolina			
Label	Estimate	Margin of Error	Percent	Percent Margin of Error
Median earnings for female full-time, year-round workers (dollars)	32,438	±5,674	(X)	(X)
HEALTH INSURANCE COVERAGE				
Civilian noninstitutionalized population	6,139	±529	6,139	(X)
With health insurance coverage	5,373	±545	87.5%	±4.3
With private health insurance	3,029	±421	49.3%	±6.0
With public coverage	3,093	±445	50.4%	±6.0
No health insurance coverage	766	±270	12.5%	±4.3
Civilian noninstitutionalized population under 19 years	1,673	±331	1,673	(X)
No health insurance coverage	62	±60	3.7%	±3.5
Civilian noninstitutionalized population 19 to 64 years	3,467	±305	3,467	(X)
In labor force:	2,650	±285	2,650	(X)
Employed:	2,252	±281	2,252	(X)
With health insurance coverage	1,842	±285	81.8%	±8.9
With private health insurance	1,435	±250	63.7%	±7.8
With public coverage	439	±145	19.5%	±6.5
No health insurance coverage	410	±213	18.2%	±8.9
Unemployed:	398	±146	398	(X)

Table: ACSDP5Y2019.DP03

	Census Tract 26, Cumberland County, North Carolina			
Label	Estimate	Margin of Error	Percent	Percent Margin of Error
Median earnings for female full-time, year-round workers (dollars)	37,194	±2,826	(X)	(X)
HEALTH INSURANCE COVERAGE				
Civilian noninstitutionalized population	4,997	±413	4,997	(X)
With health insurance coverage	4,743	±399	94.9%	±2.1
With private health insurance	3,379	±502	67.6%	±6.7
With public coverage	2,086	±319	41.7%	±6.7
No health insurance coverage	254	±107	5.1%	±2.1
Civilian noninstitutionalized population under 19 years	1,480	±222	1,480	(X)
No health insurance coverage	61	±37	4.1%	±2.6
Civilian noninstitutionalized population 19 to 64 years	2,566	±255	2,566	(X)
In labor force:	1,822	±252	1,822	(X)
Employed:	1,658	±217	1,658	(X)
With health insurance coverage	1,536	±200	92.6%	±3.9
With private health insurance	1,367	±204	82.4%	±5.6
With public coverage	247	±110	14.9%	±6.5
No health insurance coverage	122	±70	7.4%	±3.9
Unemployed:	164	±81	164	(X)

Table: ACSDP5Y2019.DP03

	Census Tract 38, Cumberland County, North Carolina			
Label	Estimate	Margin of Error	Percent	Percent Margin of Error
Median earnings for female full-time, year-round workers (dollars)	25,357	±6,166	(X)	(X)
HEALTH INSURANCE COVERAGE				
Civilian noninstitutionalized population	2,034	±278	2,034	(X)
With health insurance coverage	1,700	±300	83.6%	±6.3
With private health insurance	736	±183	36.2%	±7.9
With public coverage	1,181	±272	58.1%	±9.2
No health insurance coverage	334	±123	16.4%	±6.3
Civilian noninstitutionalized population under 19 years	503	±152	503	(X)
No health insurance coverage	7	±12	1.4%	±2.3
Civilian noninstitutionalized population 19 to 64 years	1,235	±207	1,235	(X)
In labor force:	735	±103	735	(X)
Employed:	600	±92	600	(X)
With health insurance coverage	434	±99	72.3%	±10.9
With private health insurance	355	±89	59.2%	±10.5
With public coverage	94	±49	15.7%	±7.9
No health insurance coverage	166	±67	27.7%	±10.9
Unemployed:	135	±63	135	(X)

Table: ACSDP5Y2019.DP03

	North Carolina			
Label	Estimate	Margin of Error	Percent	Percent Margin of Error
With health insurance coverage	147,359	±2,976	60.6%	±0.8
With private health insurance	97,080	±2,245	39.9%	±0.8
With public coverage	57,276	±1,868	23.5%	±0.6
No health insurance coverage	95,962	±2,861	39.4%	±0.8
Not in labor force:	1,396,751	±9,528	1,396,751	(X)
With health insurance coverage	1,153,191	±8,582	82.6%	±0.3
With private health insurance	738,490	±6,585	52.9%	±0.5
With public coverage	531,920	±7,234	38.1%	±0.4
No health insurance coverage	243,560	±5,037	17.4%	±0.3
PERCENTAGE OF FAMILIES AND PEOPLE WHOSE INCOME IN THE PAST 12 MONTHS IS BELOW THE POVERTY LEVEL				
All families	(X)	(X)	10.6%	±0.2
With related children of the householder under 18 years	(X)	(X)	17.1%	±0.3
With related children of the householder under 5 years only	(X)	(X)	16.7%	±0.6
Married couple families	(X)	(X)	4.9%	±0.1
With related children of the householder under 18 years	(X)	(X)	7.0%	±0.2

Table: ACSDP5Y2019.DP03

	Cumberland County, North Carolina			
Label	Estimate	Margin of Error	Percent	Percent Margin of Error
With health insurance coverage	7,287	±520	69.8%	±3.2
With private health insurance	4,347	±429	41.6%	±2.9
With public coverage	3,608	±368	34.6%	±3.2
No health insurance coverage	3,152	±405	30.2%	±3.2
Not in labor force:	48,109	±1,205	48,109	(X)
With health insurance coverage	41,556	±1,143	86.4%	±1.1
With private health insurance	25,808	±958	53.6%	±1.5
With public coverage	22,144	±920	46.0%	±1.5
No health insurance coverage	6,553	±580	13.6%	±1.1
PERCENTAGE OF FAMILIES AND PEOPLE WHOSE INCOME IN THE PAST 12 MONTHS IS BELOW THE POVERTY LEVEL				
All families	(X)	(X)	14.9%	±0.8
With related children of the householder under 18 years	(X)	(X)	22.0%	±1.4
With related children of the householder under 5 years only	(X)	(X)	21.2%	±2.6
Married couple families	(X)	(X)	6.4%	±0.6
With related children of the householder under 18 years	(X)	(X)	8.3%	±1.0

Table: ACSDP5Y2019.DP03

	Census Tract 2, Cumberland County, North Carolina			
Label	Estimate	Margin of Error	Percent	Percent Margin of Error
With health insurance coverage	89	±49	57.4%	±19.7
With private health insurance	34	±33	21.9%	±17.7
With public coverage	61	±35	39.4%	±18.0
No health insurance coverage	66	±37	42.6%	±19.7
Not in labor force:	510	±147	510	(X)
With health insurance coverage	445	±135	87.3%	±6.2
With private health insurance	84	±46	16.5%	±9.7
With public coverage	406	±143	79.6%	±10.4
No health insurance coverage	65	±35	12.7%	±6.2
PERCENTAGE OF FAMILIES AND PEOPLE WHOSE INCOME IN THE PAST 12 MONTHS IS BELOW THE POVERTY LEVEL				
All families	(X)	(X)	53.8%	±13.1
With related children of the householder under 18 years	(X)	(X)	61.3%	±19.4
With related children of the householder under 5 years only	(X)	(X)	85.1%	±24.3
Married couple families	(X)	(X)	11.5%	±18.6
With related children of the householder under 18 years	(X)	(X)	-	**

Table: ACSDP5Y2019.DP03

	Census Tract 8, Cumberland County, North Carolina			
Label	Estimate	Margin of Error	Percent	Percent Margin of Error
With health insurance coverage	67	±37	72.0%	±25.4
With private health insurance	33	±25	35.5%	±19.9
With public coverage	34	±27	36.6%	±27.5
No health insurance coverage	26	±24	28.0%	±25.4
Not in labor force:	407	±80	407	(X)
With health insurance coverage	372	±73	91.4%	±6.8
With private health insurance	219	±54	53.8%	±10.2
With public coverage	199	±63	48.9%	±11.3
No health insurance coverage	35	±30	8.6%	±6.8
PERCENTAGE OF FAMILIES AND PEOPLE WHOSE INCOME IN THE PAST 12 MONTHS IS BELOW THE POVERTY LEVEL				
All families	(X)	(X)	16.6%	±7.1
With related children of the householder under 18 years	(X)	(X)	24.7%	±12.6
With related children of the householder under 5 years only	(X)	(X)	42.6%	±35.5
Married couple families	(X)	(X)	11.1%	±7.5
With related children of the householder under 18 years	(X)	(X)	22.9%	±17.0

Table: ACSDP5Y2019.DP03

	Census Tract 12, Cumberland County, North Carolina			
Label	Estimate	Margin of Error	Percent	Percent Margin of Error
With health insurance coverage	139	±79	71.6%	±21.9
With private health insurance	12	±20	6.2%	±10.2
With public coverage	127	±76	65.5%	±23.0
No health insurance coverage	55	±51	28.4%	±21.9
Not in labor force:	836	±202	836	(X)
With health insurance coverage	703	±181	84.1%	±6.6
With private health insurance	257	±113	30.7%	±10.9
With public coverage	596	±170	71.3%	±9.6
No health insurance coverage	133	±63	15.9%	±6.6
PERCENTAGE OF FAMILIES AND PEOPLE WHOSE INCOME IN THE PAST 12 MONTHS IS BELOW THE POVERTY LEVEL				
All families	(X)	(X)	33.1%	±8.9
With related children of the householder under 18 years	(X)	(X)	46.0%	±14.0
With related children of the householder under 5 years only	(X)	(X)	39.8%	±32.1
Married couple families	(X)	(X)	20.6%	±9.4
With related children of the householder under 18 years	(X)	(X)	36.0%	±18.5

Table: ACSDP5Y2019.DP03

	Census Tract 14, Cumberland County, North Carolina			
Label	Estimate	Margin of Error	Percent	Percent Margin of Error
With health insurance coverage	256	±130	64.3%	±17.4
With private health insurance	71	±59	17.8%	±13.6
With public coverage	207	±118	52.0%	±19.7
No health insurance coverage	142	±75	35.7%	±17.4
Not in labor force:	817	±210	817	(X)
With health insurance coverage	665	±163	81.4%	±9.6
With private health insurance	284	±104	34.8%	±10.4
With public coverage	435	±142	53.2%	±13.4
No health insurance coverage	152	±99	18.6%	±9.6
PERCENTAGE OF FAMILIES AND PEOPLE WHOSE INCOME IN THE PAST 12 MONTHS IS BELOW THE POVERTY LEVEL				
All families	(X)	(X)	26.7%	±8.4
With related children of the householder under 18 years	(X)	(X)	36.9%	±12.7
With related children of the householder under 5 years only	(X)	(X)	47.6%	±35.5
Married couple families	(X)	(X)	13.4%	±8.5
With related children of the householder under 18 years	(X)	(X)	12.5%	±9.8

Table: ACSDP5Y2019.DP03

	Census Tract 26, Cumberland County, North Carolina			
Label	Estimate	Margin of Error	Percent	Percent Margin of Error
With health insurance coverage	137	±75	83.5%	±17.8
With private health insurance	111	±72	67.7%	±24.0
With public coverage	44	±31	26.8%	±18.0
No health insurance coverage	27	±32	16.5%	±17.8
Not in labor force:	744	±170	744	(X)
With health insurance coverage	702	±172	94.4%	±4.5
With private health insurance	495	±170	66.5%	±14.2
With public coverage	343	±116	46.1%	±11.9
No health insurance coverage	42	±31	5.6%	±4.5
PERCENTAGE OF FAMILIES AND PEOPLE WHOSE INCOME IN THE PAST 12 MONTHS IS BELOW THE POVERTY LEVEL				
All families	(X)	(X)	7.2%	±4.7
With related children of the householder under 18 years	(X)	(X)	12.4%	±8.9
With related children of the householder under 5 years only	(X)	(X)	12.6%	±16.9
Married couple families	(X)	(X)	5.2%	±5.2
With related children of the householder under 18 years	(X)	(X)	9.0%	±10.6

Table: ACSDP5Y2019.DP03

	Census Tract 38, Cumberland County, North Carolina			
Label	Estimate	Margin of Error	Percent	Percent Margin of Error
With health insurance coverage	92	±54	68.1%	±24.4
With private health insurance	40	±33	29.6%	±23.4
With public coverage	72	±48	53.3%	±25.3
No health insurance coverage	43	±40	31.9%	±24.4
Not in labor force:	500	±177	500	(X)
With health insurance coverage	390	±199	78.0%	±22.6
With private health insurance	63	±50	12.6%	±10.1
With public coverage	358	±198	71.6%	±24.1
No health insurance coverage	110	±107	22.0%	±22.6
PERCENTAGE OF FAMILIES AND PEOPLE WHOSE INCOME IN THE PAST 12 MONTHS IS BELOW THE POVERTY LEVEL				
All families	(X)	(X)	30.0%	±8.7
With related children of the householder under 18 years	(X)	(X)	55.9%	±16.3
With related children of the householder under 5 years only	(X)	(X)	76.5%	±36.1
Married couple families	(X)	(X)	7.2%	±9.6
With related children of the householder under 18 years	(X)	(X)	11.1%	±20.7

Table: ACSDP5Y2019.DP03

	North Carolina			
Label	Estimate	Margin of Error	Percent	Percent Margin of Error
With related children of the householder under 5 years only	(X)	(X)	5.4%	±0.5
Families with female householder, no spouse present	(X)	(X)	29.1%	±0.5
With related children of the householder under 18 years	(X)	(X)	39.0%	±0.7
With related children of the householder under 5 years only	(X)	(X)	44.7%	±1.8
All people	(X)	(X)	14.7%	±0.2
Under 18 years	(X)	(X)	21.2%	±0.4
Related children of the householder under 18 years	(X)	(X)	20.8%	±0.4
Related children of the householder under 5 years	(X)	(X)	23.8%	±0.6
Related children of the householder 5 to 17 years	(X)	(X)	19.7%	±0.4
18 years and over	(X)	(X)	12.8%	±0.1
18 to 64 years	(X)	(X)	13.8%	±0.2
65 years and over	(X)	(X)	9.1%	±0.2
People in families	(X)	(X)	12.0%	±0.2
Unrelated individuals 15 years and over	(X)	(X)	26.0%	±0.3

Table: ACSDP5Y2019.DP03

	Cumberland County, North Carolina			
Label	Estimate	Margin of Error	Percent	Percent Margin of Error
With related children of the householder under 5 years only	(X)	(X)	7.6%	±2.0
Families with female householder, no spouse present	(X)	(X)	33.7%	±2.3
With related children of the householder under 18 years	(X)	(X)	42.4%	±2.7
With related children of the householder under 5 years only	(X)	(X)	51.1%	±6.1
All people	(X)	(X)	18.4%	±0.8
Under 18 years	(X)	(X)	25.9%	±1.7
Related children of the householder under 18 years	(X)	(X)	25.6%	±1.7
Related children of the householder under 5 years	(X)	(X)	29.1%	±2.5
Related children of the householder 5 to 17 years	(X)	(X)	24.0%	±1.8
18 years and over	(X)	(X)	15.8%	±0.6
18 to 64 years	(X)	(X)	16.7%	±0.7
65 years and over	(X)	(X)	11.2%	±1.1
People in families	(X)	(X)	16.6%	±0.9
Unrelated individuals 15 years and over	(X)	(X)	25.6%	±1.0

Table: ACSDP5Y2019.DP03

	Census Tract 2, Cumberland County, North Carolina			
Label	Estimate	Margin of Error	Percent	Percent Margin of Error
With related children of the householder under 5 years only	(X)	(X)	-	**
Families with female householder, no spouse present	(X)	(X)	61.1%	±15.3
With related children of the householder under 18 years	(X)	(X)	65.4%	±20.1
With related children of the householder under 5 years only	(X)	(X)	84.3%	±26.2
All people	(X)	(X)	54.6%	±10.2
Under 18 years	(X)	(X)	68.2%	±18.0
Related children of the householder under 18 years	(X)	(X)	68.2%	±18.0
Related children of the householder under 5 years	(X)	(X)	87.4%	±13.9
Related children of the householder 5 to 17 years	(X)	(X)	54.2%	±21.8
18 years and over	(X)	(X)	49.0%	±9.0
18 to 64 years	(X)	(X)	50.7%	±9.6
65 years and over	(X)	(X)	40.4%	±16.4
People in families	(X)	(X)	59.3%	±13.2
Unrelated individuals 15 years and over	(X)	(X)	45.6%	±10.4

Table: ACSDP5Y2019.DP03

	Census Tract 8, Cumberland County, North Carolina			
Label	Estimate	Margin of Error	Percent	Percent Margin of Error
With related children of the householder under 5 years only	(X)	(X)	42.6%	±35.5
Families with female householder, no spouse present	(X)	(X)	23.6%	±17.2
With related children of the householder under 18 years	(X)	(X)	18.8%	±22.8
With related children of the householder under 5 years only	(X)	(X)	-	**
All people	(X)	(X)	20.1%	±5.9
Under 18 years	(X)	(X)	26.5%	±14.3
Related children of the householder under 18 years	(X)	(X)	26.5%	±14.3
Related children of the householder under 5 years	(X)	(X)	31.2%	±26.8
Related children of the householder 5 to 17 years	(X)	(X)	25.2%	±16.3
18 years and over	(X)	(X)	18.6%	±5.0
18 to 64 years	(X)	(X)	18.5%	±5.3
65 years and over	(X)	(X)	18.9%	±10.7
People in families	(X)	(X)	20.0%	±8.8
Unrelated individuals 15 years and over	(X)	(X)	20.2%	±6.2

Table: ACSDP5Y2019.DP03

	Census Tract 12, Cumberland County, North Carolina			
Label	Estimate	Margin of Error	Percent	Percent Margin of Error
With related children of the householder under 5 years only	(X)	(X)	25.0%	±38.1
Families with female householder, no spouse present	(X)	(X)	44.2%	±14.1
With related children of the householder under 18 years	(X)	(X)	53.0%	±19.2
With related children of the householder under 5 years only	(X)	(X)	58.3%	±50.4
All people	(X)	(X)	43.6%	±7.1
Under 18 years	(X)	(X)	59.6%	±13.9
Related children of the householder under 18 years	(X)	(X)	59.6%	±13.9
Related children of the householder under 5 years	(X)	(X)	64.9%	±19.7
Related children of the householder 5 to 17 years	(X)	(X)	57.8%	±15.9
18 years and over	(X)	(X)	38.3%	±6.2
18 to 64 years	(X)	(X)	37.1%	±6.9
65 years and over	(X)	(X)	43.6%	±10.6
People in families	(X)	(X)	41.8%	±9.9
Unrelated individuals 15 years and over	(X)	(X)	47.5%	±6.8

Table: ACSDP5Y2019.DP03

	Census Tract 14, Cumberland County, North Carolina			
Label	Estimate	Margin of Error	Percent	Percent Margin of Error
With related children of the householder under 5 years only	(X)	(X)	0.0%	±68.8
Families with female householder, no spouse present	(X)	(X)	45.9%	±15.3
With related children of the householder under 18 years	(X)	(X)	59.6%	±19.6
With related children of the householder under 5 years only	(X)	(X)	58.8%	±40.0
All people	(X)	(X)	29.2%	±7.4
Under 18 years	(X)	(X)	43.0%	±14.5
Related children of the householder under 18 years	(X)	(X)	42.5%	±14.6
Related children of the householder under 5 years	(X)	(X)	60.7%	±23.8
Related children of the householder 5 to 17 years	(X)	(X)	35.8%	±18.0
18 years and over	(X)	(X)	24.7%	±6.8
18 to 64 years	(X)	(X)	27.1%	±7.8
65 years and over	(X)	(X)	15.8%	±7.2
People in families	(X)	(X)	28.7%	±9.2
Unrelated individuals 15 years and over	(X)	(X)	30.6%	±8.2

Table: ACSDP5Y2019.DP03

	Census Tract 26, Cumberland County, North Carolina			
Label	Estimate	Margin of Error	Percent	Percent Margin of Error
With related children of the householder under 5 years only	(X)	(X)	0.0%	±23.2
Families with female householder, no spouse present	(X)	(X)	10.6%	±8.9
With related children of the householder under 18 years	(X)	(X)	15.4%	±14.2
With related children of the householder under 5 years only	(X)	(X)	100.0%	±100.0
All people	(X)	(X)	9.8%	±4.6
Under 18 years	(X)	(X)	10.8%	±9.1
Related children of the householder under 18 years	(X)	(X)	10.7%	±9.1
Related children of the householder under 5 years	(X)	(X)	15.2%	±17.8
Related children of the householder 5 to 17 years	(X)	(X)	8.7%	±7.3
18 years and over	(X)	(X)	9.5%	±3.5
18 to 64 years	(X)	(X)	11.6%	±4.6
65 years and over	(X)	(X)	3.0%	±2.0
People in families	(X)	(X)	7.6%	±5.4
Unrelated individuals 15 years and over	(X)	(X)	21.8%	±9.7

Table: ACSDP5Y2019.DP03

	Census Tract 38, Cumberland County, North Carolina			
Label	Estimate	Margin of Error	Percent	Percent Margin of Error
With related children of the householder under 5 years only	(X)	(X)	-	**
Families with female householder, no spouse present	(X)	(X)	46.6%	±15.7
With related children of the householder under 18 years	(X)	(X)	75.4%	±18.0
With related children of the householder under 5 years only	(X)	(X)	76.5%	±36.1
All people	(X)	(X)	36.8%	±8.9
Under 18 years	(X)	(X)	53.4%	±17.0
Related children of the householder under 18 years	(X)	(X)	53.4%	±17.0
Related children of the householder under 5 years	(X)	(X)	54.2%	±32.8
Related children of the householder 5 to 17 years	(X)	(X)	52.9%	±19.3
18 years and over	(X)	(X)	31.8%	±9.3
18 to 64 years	(X)	(X)	34.4%	±11.2
65 years and over	(X)	(X)	20.3%	±13.3
People in families	(X)	(X)	30.5%	±9.9
Unrelated individuals 15 years and over	(X)	(X)	54.2%	±12.5

Table: ACSDT5Y2015.B16001	North Carolina			Cumberland County, North Carolina	
Label	Estimate	Margin of Error		Estimate	Margin of Error
Total:	9,234,163	±595		297,822	±53
Speak only English	8,202,268	±7,234	89%	263,962	±1,231
Spanish or Spanish Creole:	685,469	±5,197	7%	20,343	±783
Speak English "very well"	357,392	±5,032	4%	14,737	±746
Speak English less than "very well"	328,077	±4,812	4%	5,606	±556
French (incl. Patois, Cajun):	26,844	±1,767	0%	899	±275
Speak English "very well"	20,613	±1,357	0%	693	±217
Speak English less than "very well"	6,231	±822	0%	206	±102
French Creole:	3,312	±694	0%	486	±218
Speak English "very well"	1,994	±501	0%	160	±82
Speak English less than "very well"	1,318	±356	0%	326	±200
Italian:	6,418	±802	0%	358	±127
Speak English "very well"	5,295	±637	0%	327	±130
Speak English less than "very well"	1,123	±342	0%	31	±29
Portuguese or Portuguese Creole:	6,364	±798	0%	87	±79
Speak English "very well"	4,758	±651	0%	59	±70
Speak English less than "very well"	1,606	±370	0%	28	±25
German:	22,114	±1,032	0%	2,455	±370
Speak English "very well"	19,584	±958	0%	2,074	±326
Speak English less than "very well"	2,530	±354	0%	381	±144
Yiddish:	99	±65	0%	0	±28
Speak English "very well"	83	±59	0%	0	±28
Speak English less than "very well"	16	±19	0%	0	±28
Other West Germanic languages:	3,226	±453	0%	61	±43
Speak English "very well"	2,990	±444	0%	44	±33
Speak English less than "very well"	236	±103	0%	17	±26

Table: ACSDT5Y2015.B16001		Census Tract 2, Cumberland County, North Carolina			Census Tract 8, Cumberland County, North Carolina
Label		Estimate	Margin of Error		Estimate
Total:		1,786	±175		2,638
Speak only English	89%	1,751	±175	98%	2,491
Spanish or Spanish Creole:	7%	20	±20		92
Speak English "very well"	5%	14	±17		61
Speak English less than "very well"	2%	6	±11		31
French (incl. Patois, Cajun):	0%	0	±12		17
Speak English "very well"	0%	0	±12		17
Speak English less than "very well"	0%	0	±12		0
French Creole:	0%	0	±12		0
Speak English "very well"	0%	0	±12		0
Speak English less than "very well"	0%	0	±12		0
Italian:	0%	0	±12		0
Speak English "very well"	0%	0	±12		0
Speak English less than "very well"	0%	0	±12		0
Portuguese or Portuguese Creole:	0%	0	±12		0
Speak English "very well"	0%	0	±12		0
Speak English less than "very well"	0%	0	±12		0
German:	1%	0	±12		5
Speak English "very well"	1%	0	±12		5
Speak English less than "very well"	0%	0	±12		0
Yiddish:	0%	0	±12		0
Speak English "very well"	0%	0	±12		0
Speak English less than "very well"	0%	0	±12		0
Other West Germanic languages:	0%	0	±12		0
Speak English "very well"	0%	0	±12		0
Speak English less than "very well"	0%	0	±12		0

Table: ACSDT5Y2015.B16001	and County, North	Census Tract 12, Cumberland County, North Carolina			Census Tract 14, Cumbe Carolina
Label	Margin of Error	Estimate	Margin of Error		Estimate
Total:	±221	4,902	±368		5,632
Speak only English	±215	4,615	±389		5,085
Spanish or Spanish Creole:	±60	222	±140		226
Speak English "very well"	±46	98	±84		202
Speak English less than "very well"	±25	124	±112		24
French (incl. Patois, Cajun):	±16	23	±37		0
Speak English "very well"	±16	0	±17		0
Speak English less than "very well"	±12	23	±37		0
French Creole:	±12	0	±17		304
Speak English "very well"	±12	0	±17		19
Speak English less than "very well"	±12	0	±17		285
Italian:	±12	0	±17		0
Speak English "very well"	±12	0	±17		0
Speak English less than "very well"	±12	0	±17		0
Portuguese or Portuguese Creole:	±12	0	±17		0
Speak English "very well"	±12	0	±17		0
Speak English less than "very well"	±12	0	±17		0
German:	±8	15	±23		17
Speak English "very well"	±8	0	±17		0
Speak English less than "very well"	±12	15	±23		17
Yiddish:	±12	0	±17		0
Speak English "very well"	±12	0	±17		0
Speak English less than "very well"	±12	0	±17		0
Other West Germanic languages:	±12	0	±17		0
Speak English "very well"	±12	0	±17		0
Speak English less than "very well"	±12	0	±17		0

Table: ACSDT5Y2015.B16001	Cumberland County, North Carolina		Census Tract 26, Cumberland County, North Carolina	
Label	Margin of Error		Estimate	Margin of Error
Total:	±383		3,839	±371
Speak only English	±397		3,656	±367
Spanish or Spanish Creole:	±162		89	±59
Speak English "very well"	±154		49	±35
Speak English less than "very well"	±36		40	±40
French (incl. Patois, Cajun):	±17		2	±3
Speak English "very well"	±17		2	±3
Speak English less than "very well"	±17		0	±12
French Creole:	±199		0	±12
Speak English "very well"	±28		0	±12
Speak English less than "very well"	±190		0	±12
Italian:	±17		0	±12
Speak English "very well"	±17		0	±12
Speak English less than "very well"	±17		0	±12
Portuguese or Portuguese Creole:	±17		0	±12
Speak English "very well"	±17		0	±12
Speak English less than "very well"	±17		0	±12
German:	±27		25	±29
Speak English "very well"	±17		25	±29
Speak English less than "very well"	±27		0	±12
Yiddish:	±17		0	±12
Speak English "very well"	±17		0	±12
Speak English less than "very well"	±17		0	±12
Other West Germanic languages:	±17		0	±12
Speak English "very well"	±17		0	±12
Speak English less than "very well"	±17		0	±12

Table: ACSDT5Y2015.B16001	Census Tract 38, Cumberland County, North Carolina	
Label	Estimate	Margin of Error
Total:	2,878	±347
Speak only English	2,672	±339
Spanish or Spanish Creole:	68	±41
Speak English "very well"	32	±31
Speak English less than "very well"	36	±27
French (incl. Patois, Cajun):	30	±37
Speak English "very well"	19	±30
Speak English less than "very well"	11	±22
French Creole:	0	±12
Speak English "very well"	0	±12
Speak English less than "very well"	0	±12
Italian:	0	±12
Speak English "very well"	0	±12
Speak English less than "very well"	0	±12
Portuguese or Portuguese Creole:	0	±12
Speak English "very well"	0	±12
Speak English less than "very well"	0	±12
German:	11	±16
Speak English "very well"	11	±16
Speak English less than "very well"	0	±12
Yiddish:	0	±12
Speak English "very well"	0	±12
Speak English less than "very well"	0	±12
Other West Germanic languages:	0	±12
Speak English "very well"	0	±12
Speak English less than "very well"	0	±12

Table: ACSDT5Y2015.B16001	North Carolina			Cumberland County, North Carolina	
Label	Estimate	Margin of Error		Estimate	Margin of Error
Scandinavian languages:	2,692	±452	0%	9	±14
Speak English "very well"	2,447	±423	0%	9	±14
Speak English less than "very well"	245	±102	0%	0	±28
Greek:	5,421	±696	0%	117	±65
Speak English "very well"	4,190	±590	0%	76	±53
Speak English less than "very well"	1,231	±271	0%	41	±36
Russian:	10,766	±1,146	0%	238	±122
Speak English "very well"	7,109	±791	0%	156	±87
Speak English less than "very well"	3,657	±601	0%	82	±68
Polish:	3,397	±473	0%	101	±73
Speak English "very well"	2,500	±376	0%	83	±63
Speak English less than "very well"	897	±210	0%	18	±20
Serbo-Croatian:	3,835	±640	0%	79	±70
Speak English "very well"	2,361	±477	0%	63	±68
Speak English less than "very well"	1,474	±344	0%	16	±19
Other Slavic languages:	3,836	±619	0%	16	±25
Speak English "very well"	2,555	±429	0%	16	±25
Speak English less than "very well"	1,281	±314	0%	0	±28
Armenian:	212	±93	0%	0	±28
Speak English "very well"	150	±73	0%	0	±28
Speak English less than "very well"	62	±63	0%	0	±28
Persian:	4,129	±797	0%	33	±38
Speak English "very well"	2,754	±563	0%	23	±27
Speak English less than "very well"	1,375	±395	0%	10	±16
Gujarati:	11,096	±1,418	0%	208	±150
Speak English "very well"	7,331	±1,005	0%	162	±117
Speak English less than "very well"	3,765	±676	0%	46	±54

Table: ACSDT5Y2015.B16001		Census Tract 2, Cumberland County, North Carolina			Census Tract 8, Cumberland County, North Carolina
Label		Estimate	Margin of Error		Estimate
Scandinavian languages:	0%	0	±12		0
Speak English "very well"	0%	0	±12		0
Speak English less than "very well"	0%	0	±12		0
Greek:	0%	0	±12		8
Speak English "very well"	0%	0	±12		8
Speak English less than "very well"	0%	0	±12		0
Russian:	0%	0	±12		0
Speak English "very well"	0%	0	±12		0
Speak English less than "very well"	0%	0	±12		0
Polish:	0%	0	±12		10
Speak English "very well"	0%	0	±12		0
Speak English less than "very well"	0%	0	±12		10
Serbo-Croatian:	0%	0	±12		0
Speak English "very well"	0%	0	±12		0
Speak English less than "very well"	0%	0	±12		0
Other Slavic languages:	0%	0	±12		0
Speak English "very well"	0%	0	±12		0
Speak English less than "very well"	0%	0	±12		0
Armenian:	0%	0	±12		0
Speak English "very well"	0%	0	±12		0
Speak English less than "very well"	0%	0	±12		0
Persian:	0%	0	±12		0
Speak English "very well"	0%	0	±12		0
Speak English less than "very well"	0%	0	±12		0
Gujarati:	0%	0	±12		0
Speak English "very well"	0%	0	±12		0
Speak English less than "very well"	0%	0	±12		0

Table: ACSDT5Y2015.B16001	and County, North	Census Tract 12, Cumberland County, North Carolina			Census Tract 14, Cumbe Carolina
Label	Margin of Error	Estimate	Margin of Error		Estimate
Scandinavian languages:	±12	0	±17		0
Speak English "very well"	±12	0	±17		0
Speak English less than "very well"	±12	0	±17		0
Greek:	±12	0	±17		0
Speak English "very well"	±12	0	±17		0
Speak English less than "very well"	±12	0	±17		0
Russian:	±12	0	±17		0
Speak English "very well"	±12	0	±17		0
Speak English less than "very well"	±12	0	±17		0
Polish:	±16	0	±17		0
Speak English "very well"	±12	0	±17		0
Speak English less than "very well"	±16	0	±17		0
Serbo-Croatian:	±12	0	±17		0
Speak English "very well"	±12	0	±17		0
Speak English less than "very well"	±12	0	±17		0
Other Slavic languages:	±12	0	±17		0
Speak English "very well"	±12	0	±17		0
Speak English less than "very well"	±12	0	±17		0
Armenian:	±12	0	±17		0
Speak English "very well"	±12	0	±17		0
Speak English less than "very well"	±12	0	±17		0
Persian:	±12	0	±17		0
Speak English "very well"	±12	0	±17		0
Speak English less than "very well"	±12	0	±17		0
Gujarati:	±12	0	±17		0
Speak English "very well"	±12	0	±17		0
Speak English less than "very well"	±12	0	±17		0

Table: ACSDT5Y2015.B16001	rand County, North		Census Tract 26, Cumberland County, North Carolina		
Label	Margin of Error		Estimate	Margin of Error	
Scandinavian languages:	±17		0	±12	
Speak English "very well"	±17		0	±12	
Speak English less than "very well"	±17		0	±12	
Greek:	±17		0	±12	
Speak English "very well"	±17		0	±12	
Speak English less than "very well"	±17		0	±12	
Russian:	±17		0	±12	
Speak English "very well"	±17		0	±12	
Speak English less than "very well"	±17		0	±12	
Polish:	±17		0	±12	
Speak English "very well"	±17		0	±12	
Speak English less than "very well"	±17		0	±12	
Serbo-Croatian:	±17		0	±12	
Speak English "very well"	±17		0	±12	
Speak English less than "very well"	±17		0	±12	
Other Slavic languages:	±17		0	±12	
Speak English "very well"	±17		0	±12	
Speak English less than "very well"	±17		0	±12	
Armenian:	±17		0	±12	
Speak English "very well"	±17		0	±12	
Speak English less than "very well"	±17		0	±12	
Persian:	±17		0	±12	
Speak English "very well"	±17		0	±12	
Speak English less than "very well"	±17		0	±12	
Gujarati:	±17		0	±12	
Speak English "very well"	±17		0	±12	
Speak English less than "very well"	±17		0	±12	

Table: ACSDT5Y2015.B16001	Census Tract 38, Cumberland County, North Carolina	
Label	Estimate	Margin of Error
Scandinavian languages:	0	±12
Speak English "very well"	0	±12
Speak English less than "very well"	0	±12
Greek:	0	±12
Speak English "very well"	0	±12
Speak English less than "very well"	0	±12
Russian:	0	±12
Speak English "very well"	0	±12
Speak English less than "very well"	0	±12
Polish:	0	±12
Speak English "very well"	0	±12
Speak English less than "very well"	0	±12
Serbo-Croatian:	0	±12
Speak English "very well"	0	±12
Speak English less than "very well"	0	±12
Other Slavic languages:	0	±12
Speak English "very well"	0	±12
Speak English less than "very well"	0	±12
Armenian:	0	±12
Speak English "very well"	0	±12
Speak English less than "very well"	0	±12
Persian:	0	±12
Speak English "very well"	0	±12
Speak English less than "very well"	0	±12
Gujarati:	59	±79
Speak English "very well"	59	±79
Speak English less than "very well"	0	±12

Table: ACSDT5Y2015.B16001	North Carolina			Cumberland County, North Carolina	
Label	Estimate	Margin of Error		Estimate	Margin of Error
Hindi:	15,827	±1,432	0%	127	±97
Speak English "very well"	13,167	±1,318	0%	104	±88
Speak English less than "very well"	2,660	±560	0%	23	±38
Urdu:	6,344	±933	0%	128	±102
Speak English "very well"	4,137	±670	0%	92	±66
Speak English less than "very well"	2,207	±447	0%	36	±42
Other Indic languages:	13,740	±1,443	0%	253	±151
Speak English "very well"	8,005	±995	0%	219	±149
Speak English less than "very well"	5,735	±1,052	0%	34	±22
Other Indo-European languages:	5,950	±896	0%	165	±88
Speak English "very well"	4,183	±625	0%	115	±67
Speak English less than "very well"	1,767	±439	0%	50	±51
Chinese:	33,051	±1,961	0%	723	±235
Speak English "very well"	17,640	±1,178	0%	316	±159
Speak English less than "very well"	15,411	±1,225	0%	407	±155
Japanese:	5,338	±562	0%	372	±134
Speak English "very well"	3,066	±404	0%	194	±94
Speak English less than "very well"	2,272	±404	0%	178	±80
Korean:	14,849	±1,422	0%	1,932	±288
Speak English "very well"	8,019	±943	0%	969	±179
Speak English less than "very well"	6,830	±813	0%	963	±231
Mon-Khmer, Cambodian:	4,788	±809	0%	60	±93
Speak English "very well"	2,274	±507	0%	0	±28
Speak English less than "very well"	2,514	±512	0%	60	±93
Hmong:	9,156	±917	0%	144	±103
Speak English "very well"	5,757	±591	0%	90	±70

Table: ACSDT5Y2015.B16001		Census Tract 2, Cumberland County, North Carolina			Census Tract 8, Cumberland County, North Carolina
Label		Estimate	Margin of Error		Estimate
Hindi:	0%	0	±12		0
Speak English "very well"	0%	0	±12		0
Speak English less than "very well"	0%	0	±12		0
Urdu:	0%	0	±12		0
Speak English "very well"	0%	0	±12		0
Speak English less than "very well"	0%	0	±12		0
Other Indic languages:	0%	0	±12		0
Speak English "very well"	0%	0	±12		0
Speak English less than "very well"	0%	0	±12		0
Other Indo-European languages:	0%	0	±12		10
Speak English "very well"	0%	0	±12		10
Speak English less than "very well"	0%	0	±12		0
Chinese:	0%	0	±12		0
Speak English "very well"	0%	0	±12		0
Speak English less than "very well"	0%	0	±12		0
Japanese:	0%	0	±12		0
Speak English "very well"	0%	0	±12		0
Speak English less than "very well"	0%	0	±12		0
Korean:	1%	0	±12		0
Speak English "very well"	0%	0	±12		0
Speak English less than "very well"	0%	0	±12		0
Mon-Khmer, Cambodian:	0%	0	±12		0
Speak English "very well"	0%	0	±12		0
Speak English less than "very well"	0%	0	±12		0
Hmong:	0%	0	±12		0
Speak English "very well"	0%	0	±12		0

Table: ACSDT5Y2015.B16001	and County, North	Census Tract 12, Cumberland County, North Carolina			Census Tract 14, Cumbe Carolina
Label	Margin of Error	Estimate	Margin of Error		Estimate
Hindi:	±12	0	±17		0
Speak English "very well"	±12	0	±17		0
Speak English less than "very well"	±12	0	±17		0
Urdu:	±12	0	±17		0
Speak English "very well"	±12	0	±17		0
Speak English less than "very well"	±12	0	±17		0
Other Indic languages:	±12	0	±17		0
Speak English "very well"	±12	0	±17		0
Speak English less than "very well"	±12	0	±17		0
Other Indo-European languages:	±16	0	±17		0
Speak English "very well"	±16	0	±17		0
Speak English less than "very well"	±12	0	±17		0
Chinese:	±12	0	±17		0
Speak English "very well"	±12	0	±17		0
Speak English less than "very well"	±12	0	±17		0
Japanese:	±12	0	±17		0
Speak English "very well"	±12	0	±17		0
Speak English less than "very well"	±12	0	±17		0
Korean:	±12	0	±17		0
Speak English "very well"	±12	0	±17		0
Speak English less than "very well"	±12	0	±17		0
Mon-Khmer, Cambodian:	±12	0	±17		0
Speak English "very well"	±12	0	±17		0
Speak English less than "very well"	±12	0	±17		0
Hmong:	±12	0	±17		0
Speak English "very well"	±12	0	±17		0

Table: ACSDT5Y2015.B16001	rand County, North		Census Tract 26, Cumberland County, North Carolina		
Label	Margin of Error		Estimate	Margin of Error	
Hindi:	±17		0	±12	
Speak English "very well"	±17		0	±12	
Speak English less than "very well"	±17		0	±12	
Urdu:	±17		0	±12	
Speak English "very well"	±17		0	±12	
Speak English less than "very well"	±17		0	±12	
Other Indic languages:	±17		0	±12	
Speak English "very well"	±17		0	±12	
Speak English less than "very well"	±17		0	±12	
Other Indo-European languages:	±17		0	±12	
Speak English "very well"	±17		0	±12	
Speak English less than "very well"	±17		0	±12	
Chinese:	±17		61	±91	
Speak English "very well"	±17		12	±20	
Speak English less than "very well"	±17		49	±72	
Japanese:	±17		0	±12	
Speak English "very well"	±17		0	±12	
Speak English less than "very well"	±17		0	±12	
Korean:	±17		6	±8	
Speak English "very well"	±17		6	±8	
Speak English less than "very well"	±17		0	±12	
Mon-Khmer, Cambodian:	±17		0	±12	
Speak English "very well"	±17		0	±12	
Speak English less than "very well"	±17		0	±12	
Hmong:	±17		0	±12	
Speak English "very well"	±17		0	±12	

Table: ACSDT5Y2015.B16001		Census Tract 38, Cumberland County, North Carolina
Label	Estimate	Margin of Error
Hindi:	0	±12
Speak English "very well"	0	±12
Speak English less than "very well"	0	±12
Urdu:	0	±12
Speak English "very well"	0	±12
Speak English less than "very well"	0	±12
Other Indic languages:	0	±12
Speak English "very well"	0	±12
Speak English less than "very well"	0	±12
Other Indo-European languages:	0	±12
Speak English "very well"	0	±12
Speak English less than "very well"	0	±12
Chinese:	0	±12
Speak English "very well"	0	±12
Speak English less than "very well"	0	±12
Japanese:	0	±12
Speak English "very well"	0	±12
Speak English less than "very well"	0	±12
Korean:	4	±6
Speak English "very well"	4	±6
Speak English less than "very well"	0	±12
Mon-Khmer, Cambodian:	0	±12
Speak English "very well"	0	±12
Speak English less than "very well"	0	±12
Hmong:	0	±12
Speak English "very well"	0	±12

Table: ACSDT5Y2015.B16001	North Carolina			Cumberland County, North Carolina	
Label	Estimate	Margin of Error		Estimate	Margin of Error
Speak English less than "very well"	3,399	±598	0%	54	±77
Thai:	1,978	±361	0%	250	±119
Speak English "very well"	1,042	±249	0%	144	±79
Speak English less than "very well"	936	±229	0%	106	±82
Laotian:	4,769	±749	0%	125	±143
Speak English "very well"	2,701	±553	0%	38	±46
Speak English less than "very well"	2,068	±402	0%	87	±99
Vietnamese:	23,484	±1,889	0%	713	±308
Speak English "very well"	8,963	±882	0%	232	±110
Speak English less than "very well"	14,521	±1,423	0%	481	±278
Other Asian languages:	27,815	±1,812	0%	500	±293
Speak English "very well"	19,087	±1,385	0%	277	±206
Speak English less than "very well"	8,728	±1,073	0%	223	±138
Tagalog:	14,231	±1,194	0%	1,188	±300
Speak English "very well"	10,939	±1,057	0%	855	±226
Speak English less than "very well"	3,292	±557	0%	333	±158
Other Pacific Island languages:	4,862	±848	0%	501	±209
Speak English "very well"	3,404	±639	0%	407	±164
Speak English less than "very well"	1,458	±414	0%	94	±80
Navajo:	195	±95	0%	37	±30
Speak English "very well"	165	±90	0%	14	±17
Speak English less than "very well"	30	±27	0%	23	±24
Other Native North American languages:	1,373	±279	0%	55	±51
Speak English "very well"	1,135	±250	0%	55	±51
Speak English less than "very well"	238	±114	0%	0	±28
Hungarian:	1,663	±392	0%	48	±40

Table: ACSDT5Y2015.B16001		Census Tract 2, Cumberland County, North Carolina			Census Tract 8, Cumberland County, North Carolina
Label		Estimate	Margin of Error		Estimate
Speak English less than "very well"	0% 0		±12		0
Thai:	0% 0		±12		0
Speak English "very well"	0% 0		±12		0
Speak English less than "very well"	0% 0		±12		0
Laotian:	0% 0		±12		0
Speak English "very well"	0% 0		±12		0
Speak English less than "very well"	0% 0		±12		0
Vietnamese:	0% 15		±22		0
Speak English "very well"	0% 0		±12		0
Speak English less than "very well"	0% 15		±22		0
Other Asian languages:	0% 0		±12		0
Speak English "very well"	0% 0		±12		0
Speak English less than "very well"	0% 0		±12		0
Tagalog:	0% 0		±12		5
Speak English "very well"	0% 0		±12		5
Speak English less than "very well"	0% 0		±12		0
Other Pacific Island languages:	0% 0		±12		0
Speak English "very well"	0% 0		±12		0
Speak English less than "very well"	0% 0		±12		0
Navajo:	0% 0		±12		0
Speak English "very well"	0% 0		±12		0
Speak English less than "very well"	0% 0		±12		0
Other Native North American languages:	0% 0		±12		0
Speak English "very well"	0% 0		±12		0
Speak English less than "very well"	0% 0		±12		0
Hungarian:	0% 0		±12		0

Table: ACSDT5Y2015.B16001	and County, North	Census Tract 12, Cumberland County, North Carolina			Census Tract 14, Cumbe Carolina
Label	Margin of Error	Estimate	Margin of Error		Estimate
Speak English less than "very well"	±12	0	±17		0
Thai:	±12	0	±17		0
Speak English "very well"	±12	0	±17		0
Speak English less than "very well"	±12	0	±17		0
Laotian:	±12	0	±17		0
Speak English "very well"	±12	0	±17		0
Speak English less than "very well"	±12	0	±17		0
Vietnamese:	±12	27	±44		0
Speak English "very well"	±12	18	±29		0
Speak English less than "very well"	±12	9	±15		0
Other Asian languages:	±12	0	±17		0
Speak English "very well"	±12	0	±17		0
Speak English less than "very well"	±12	0	±17		0
Tagalog:	±9	0	±17		0
Speak English "very well"	±9	0	±17		0
Speak English less than "very well"	±12	0	±17		0
Other Pacific Island languages:	±12	0	±17		0
Speak English "very well"	±12	0	±17		0
Speak English less than "very well"	±12	0	±17		0
Navajo:	±12	0	±17		0
Speak English "very well"	±12	0	±17		0
Speak English less than "very well"	±12	0	±17		0
Other Native North American languages:	±12	0	±17		0
Speak English "very well"	±12	0	±17		0
Speak English less than "very well"	±12	0	±17		0
Hungarian:	±12	0	±17		0

Table: ACSDT5Y2015.B16001	Cumberland County, North Carolina		Census Tract 26, Cumberland County, North Carolina	
Label	Margin of Error		Estimate	Margin of Error
Speak English less than "very well"	±17		0	±12
Thai:	±17		0	±12
Speak English "very well"	±17		0	±12
Speak English less than "very well"	±17		0	±12
Laotian:	±17		0	±12
Speak English "very well"	±17		0	±12
Speak English less than "very well"	±17		0	±12
Vietnamese:	±17		0	±12
Speak English "very well"	±17		0	±12
Speak English less than "very well"	±17		0	±12
Other Asian languages:	±17		0	±12
Speak English "very well"	±17		0	±12
Speak English less than "very well"	±17		0	±12
Tagalog:	±17		0	±12
Speak English "very well"	±17		0	±12
Speak English less than "very well"	±17		0	±12
Other Pacific Island languages:	±17		0	±12
Speak English "very well"	±17		0	±12
Speak English less than "very well"	±17		0	±12
Navajo:	±17		0	±12
Speak English "very well"	±17		0	±12
Speak English less than "very well"	±17		0	±12
Other Native North American languages:	±17		0	±12
Speak English "very well"	±17		0	±12
Speak English less than "very well"	±17		0	±12
Hungarian:	±17		0	±12

Table: ACSDT5Y2015.B16001	Census Tract 38, Cumberland County, North Carolina	
Label	Estimate	Margin of Error
Speak English less than "very well"	0	±12
Thai:	0	±12
Speak English "very well"	0	±12
Speak English less than "very well"	0	±12
Laotian:	0	±12
Speak English "very well"	0	±12
Speak English less than "very well"	0	±12
Vietnamese:	10	±21
Speak English "very well"	0	±12
Speak English less than "very well"	10	±21
Other Asian languages:	14	±21
Speak English "very well"	14	±21
Speak English less than "very well"	0	±12
Tagalog:	10	±14
Speak English "very well"	10	±14
Speak English less than "very well"	0	±12
Other Pacific Island languages:	0	±12
Speak English "very well"	0	±12
Speak English less than "very well"	0	±12
Navajo:	0	±12
Speak English "very well"	0	±12
Speak English less than "very well"	0	±12
Other Native North American languages:	0	±12
Speak English "very well"	0	±12
Speak English less than "very well"	0	±12
Hungarian:	0	±12

Table: ACSDT5Y2015.B16001	North Carolina			Cumberland County, North Carolina	
Label	Estimate	Margin of Error		Estimate	Margin of Error
Speak English "very well"	1,450	±346	0%	19	±26
Speak English less than "very well"	213	±109	0%	29	±30
Arabic:	19,041	±1,804	0%	582	±275
Speak English "very well"	12,969	±1,553	0%	410	±213
Speak English less than "very well"	6,072	±806	0%	172	±113
Hebrew:	1,427	±331	0%	12	±20
Speak English "very well"	1,337	±321	0%	12	±20
Speak English less than "very well"	90	±62	0%	0	±28
African languages:	21,509	±2,079	0%	439	±169
Speak English "very well"	15,489	±1,549	0%	376	±153
Speak English less than "very well"	6,020	±890	0%	63	±61
Other and unspecified languages:	1,275	±376	0%	16	±26
Speak English "very well"	891	±292	0%	16	±26
Speak English less than "very well"	384	±211	0%	0	±28

Table: ACSDT5Y2015.B16001		Census Tract 2, Cumberland County, North Carolina			Census Tract 8, Cumberland County, North Carolina
Label		Estimate	Margin of Error		Estimate
Speak English "very well"	0%	0	±12		0
Speak English less than "very well"	0%	0	±12		0
Arabic:	0%	0	±12		0
Speak English "very well"	0%	0	±12		0
Speak English less than "very well"	0%	0	±12		0
Hebrew:	0%	0	±12		0
Speak English "very well"	0%	0	±12		0
Speak English less than "very well"	0%	0	±12		0
African languages:	0%	0	±12		0
Speak English "very well"	0%	0	±12		0
Speak English less than "very well"	0%	0	±12		0
Other and unspecified languages:	0%	0	±12		0
Speak English "very well"	0%	0	±12		0
Speak English less than "very well"	0%	0	±12		0

Table: ACSDT5Y2015.B16001	and County, North	Census Tract 12, Cumberland County, North Carolina			Census Tract 14, Cumbe Carolina
Label	Margin of Error	Estimate	Margin of Error		Estimate
Speak English "very well"	±12	0	±17		0
Speak English less than "very well"	±12	0	±17		0
Arabic:	±12	0	±17		0
Speak English "very well"	±12	0	±17		0
Speak English less than "very well"	±12	0	±17		0
Hebrew:	±12	0	±17		0
Speak English "very well"	±12	0	±17		0
Speak English less than "very well"	±12	0	±17		0
African languages:	±12	0	±17		0
Speak English "very well"	±12	0	±17		0
Speak English less than "very well"	±12	0	±17		0
Other and unspecified languages:	±12	0	±17		0
Speak English "very well"	±12	0	±17		0
Speak English less than "very well"	±12	0	±17		0

Table: ACSDT5Y2015.B16001	rland County, North		Census Tract 26, Cumberland County, North Carolina		
Label	Margin of Error		Estimate	Margin of Error	
Speak English "very well"	±17		0	±12	
Speak English less than "very well"	±17		0	±12	
Arabic:	±17		0	±12	
Speak English "very well"	±17		0	±12	
Speak English less than "very well"	±17		0	±12	
Hebrew:	±17		0	±12	
Speak English "very well"	±17		0	±12	
Speak English less than "very well"	±17		0	±12	
African languages:	±17		0	±12	
Speak English "very well"	±17		0	±12	
Speak English less than "very well"	±17		0	±12	
Other and unspecified languages:	±17		0	±12	
Speak English "very well"	±17		0	±12	
Speak English less than "very well"	±17		0	±12	

Table: ACSDT5Y2015.B16001	Census Tract 38, Cumberland County, North Carolina	
Label	Estimate	Margin of Error
Speak English "very well"	0	±12
Speak English less than "very well"	0	±12
Arabic:	0	±12
Speak English "very well"	0	±12
Speak English less than "very well"	0	±12
Hebrew:	0	±12
Speak English "very well"	0	±12
Speak English less than "very well"	0	±12
African languages:	0	±12
Speak English "very well"	0	±12
Speak English less than "very well"	0	±12
Other and unspecified languages:	0	±12
Speak English "very well"	0	±12
Speak English less than "very well"	0	±12

Table: ACSST5Y2019.S1501

	North Carolina			
	Total		Percent	
Label	Estimate	Margin of Error	Estimate	Margin of Error
AGE BY EDUCATIONAL ATTAINMENT				
Population 18 to 24 years	984,403	±1,437	(X)	(X)
Less than high school graduate	126,704	±2,692	12.9%	±0.3
High school graduate (includes equivalency)	308,119	±3,432	31.3%	±0.3
Some college or associate's degree	448,086	±4,780	45.5%	±0.5
Bachelor's degree or higher	101,494	±2,489	10.3%	±0.3
Population 25 years and over	6,983,859	±1,636	(X)	(X)
Less than 9th grade	314,545	±4,322	4.5%	±0.1
9th to 12th grade, no diploma	538,851	±6,801	7.7%	±0.1
High school graduate (includes equivalency)	1,791,532	±12,844	25.7%	±0.2
Some college, no degree	1,480,933	±8,913	21.2%	±0.1
Associate's degree	675,145	±6,334	9.7%	±0.1
Bachelor's degree	1,395,214	±10,805	20.0%	±0.2
Graduate or professional degree	787,639	±8,735	11.3%	±0.1
High school graduate or higher	6,130,463	±9,495	87.8%	±0.1
Bachelor's degree or higher	2,182,853	±16,331	31.3%	±0.2
Population 25 to 34 years	1,362,577	±1,644	(X)	(X)
High school graduate or higher	1,226,392	±2,775	90.0%	±0.2
Bachelor's degree or higher	462,562	±5,782	33.9%	±0.4
Population 35 to 44 years	1,298,033	±1,338	(X)	(X)

Table: ACSST5Y2019.S1501

	Male		Percent Male	
Label	Estimate	Margin of Error	Estimate	Margin of Error
AGE BY EDUCATIONAL ATTAINMENT				
Population 18 to 24 years	508,521	±1,055	(X)	(X)
Less than high school graduate	73,834	±1,993	14.5%	±0.4
High school graduate (includes equivalency)	180,284	±2,666	35.5%	±0.5
Some college or associate's degree	213,884	±3,678	42.1%	±0.7
Bachelor's degree or higher	40,519	±1,492	8.0%	±0.3
Population 25 years and over	3,315,258	±1,311	(X)	(X)
Less than 9th grade	169,934	±2,739	5.1%	±0.1
9th to 12th grade, no diploma	288,118	±4,254	8.7%	±0.1
High school graduate (includes equivalency)	900,065	±8,178	27.1%	±0.2
Some college, no degree	687,928	±6,203	20.8%	±0.2
Associate's degree	272,728	±3,953	8.2%	±0.1
Bachelor's degree	638,320	±6,257	19.3%	±0.2
Graduate or professional degree	358,165	±4,648	10.8%	±0.1
High school graduate or higher	2,857,206	±5,273	86.2%	±0.2
Bachelor's degree or higher	996,485	±8,854	30.1%	±0.3
Population 25 to 34 years	674,892	±1,208	(X)	(X)
High school graduate or higher	596,305	±1,864	88.4%	±0.2
Bachelor's degree or higher	198,373	±3,300	29.4%	±0.5
Population 35 to 44 years	633,075	±979	(X)	(X)

Table: ACSST5Y2019.S1501

	Female		Percent Female	
Label	Estimate	Margin of Error	Estimate	Margin of Error
AGE BY EDUCATIONAL ATTAINMENT				
Population 18 to 24 years	475,882	±901	(X)	(X)
Less than high school graduate	52,870	±1,896	11.1%	±0.4
High school graduate (includes equivalency)	127,835	±2,560	26.9%	±0.5
Some college or associate's degree	234,202	±3,001	49.2%	±0.6
Bachelor's degree or higher	60,975	±1,787	12.8%	±0.4
Population 25 years and over	3,668,601	±1,019	(X)	(X)
Less than 9th grade	144,611	±3,142	3.9%	±0.1
9th to 12th grade, no diploma	250,733	±4,121	6.8%	±0.1
High school graduate (includes equivalency)	891,467	±6,538	24.3%	±0.2
Some college, no degree	793,005	±5,752	21.6%	±0.2
Associate's degree	402,417	±4,519	11.0%	±0.1
Bachelor's degree	756,894	±6,409	20.6%	±0.2
Graduate or professional degree	429,474	±5,513	11.7%	±0.1
High school graduate or higher	3,273,257	±5,778	89.2%	±0.2
Bachelor's degree or higher	1,186,368	±9,143	32.3%	±0.2
Population 25 to 34 years	687,685	±944	(X)	(X)
High school graduate or higher	630,087	±1,933	91.6%	±0.3
Bachelor's degree or higher	264,189	±3,757	38.4%	±0.5
Population 35 to 44 years	664,958	±1,027	(X)	(X)

Table: ACSST5Y2019.S1501

	Cumberland County, North Carolina			
	Total		Percent	
Label	Estimate	Margin of Error	Estimate	Margin of Error
AGE BY EDUCATIONAL ATTAINMENT				
Population 18 to 24 years	44,645	±97	(X)	(X)
Less than high school graduate	4,507	±550	10.1%	±1.2
High school graduate (includes equivalency)	17,410	±701	39.0%	±1.6
Some college or associate's degree	20,164	±744	45.2%	±1.7
Bachelor's degree or higher	2,564	±375	5.7%	±0.8
Population 25 years and over	205,908	±97	(X)	(X)
Less than 9th grade	5,669	±507	2.8%	±0.2
9th to 12th grade, no diploma	12,937	±692	6.3%	±0.3
High school graduate (includes equivalency)	53,420	±1,359	25.9%	±0.7
Some college, no degree	59,148	±1,305	28.7%	±0.6
Associate's degree	22,232	±1,011	10.8%	±0.5
Bachelor's degree	34,417	±1,208	16.7%	±0.6
Graduate or professional degree	18,085	±841	8.8%	±0.4
High school graduate or higher	187,302	±864	91.0%	±0.4
Bachelor's degree or higher	52,502	±1,457	25.5%	±0.7
Population 25 to 34 years	57,027	±91	(X)	(X)
High school graduate or higher	53,591	±425	94.0%	±0.7
Bachelor's degree or higher	14,162	±790	24.8%	±1.4
Population 35 to 44 years	39,076	±94	(X)	(X)

Table: ACSST5Y2019.S1501

	Male		Percent Male	
Label	Estimate	Margin of Error	Estimate	Margin of Error
AGE BY EDUCATIONAL ATTAINMENT				
Population 18 to 24 years	26,639	±84	(X)	(X)
Less than high school graduate	2,579	±410	9.7%	±1.5
High school graduate (includes equivalency)	12,035	±619	45.2%	±2.3
Some college or associate's degree	10,989	±636	41.3%	±2.4
Bachelor's degree or higher	1,036	±236	3.9%	±0.9
Population 25 years and over	97,209	±88	(X)	(X)
Less than 9th grade	2,627	±306	2.7%	±0.3
9th to 12th grade, no diploma	5,885	±448	6.1%	±0.5
High school graduate (includes equivalency)	26,779	±965	27.5%	±1.0
Some college, no degree	29,072	±1,051	29.9%	±1.1
Associate's degree	9,695	±586	10.0%	±0.6
Bachelor's degree	15,174	±771	15.6%	±0.8
Graduate or professional degree	7,977	±514	8.2%	±0.5
High school graduate or higher	88,697	±539	91.2%	±0.6
Bachelor's degree or higher	23,151	±944	23.8%	±1.0
Population 25 to 34 years	29,839	±68	(X)	(X)
High school graduate or higher	27,996	±324	93.8%	±1.1
Bachelor's degree or higher	6,241	±504	20.9%	±1.7
Population 35 to 44 years	18,587	±77	(X)	(X)

Table: ACSST5Y2019.S1501

	Female		Percent Female	
Label	Estimate	Margin of Error	Estimate	Margin of Error
AGE BY EDUCATIONAL ATTAINMENT				
Population 18 to 24 years	18,006	±39	(X)	(X)
Less than high school graduate	1,928	±316	10.7%	±1.8
High school graduate (includes equivalency)	5,375	±485	29.9%	±2.7
Some college or associate's degree	9,175	±520	51.0%	±2.9
Bachelor's degree or higher	1,528	±292	8.5%	±1.6
Population 25 years and over	108,699	±45	(X)	(X)
Less than 9th grade	3,042	±328	2.8%	±0.3
9th to 12th grade, no diploma	7,052	±472	6.5%	±0.4
High school graduate (includes equivalency)	26,641	±931	24.5%	±0.9
Some college, no degree	30,076	±968	27.7%	±0.9
Associate's degree	12,537	±691	11.5%	±0.6
Bachelor's degree	19,243	±756	17.7%	±0.7
Graduate or professional degree	10,108	±599	9.3%	±0.6
High school graduate or higher	98,605	±598	90.7%	±0.6
Bachelor's degree or higher	29,351	±853	27.0%	±0.8
Population 25 to 34 years	27,188	±62	(X)	(X)
High school graduate or higher	25,595	±244	94.1%	±0.9
Bachelor's degree or higher	7,921	±524	29.1%	±1.9
Population 35 to 44 years	20,489	±53	(X)	(X)

Table: ACSST5Y2019.S1501

	Census Tract 2, Cumberland County, North Carolina			
	Total		Percent	
Label	Estimate	Margin of Error	Estimate	Margin of Error
AGE BY EDUCATIONAL ATTAINMENT				
Population 18 to 24 years	211	±84	(X)	(X)
Less than high school graduate	93	±80	44.1%	±26.0
High school graduate (includes equivalency)	45	±33	21.3%	±17.7
Some college or associate's degree	73	±32	34.6%	±14.8
Bachelor's degree or higher	0	±12	0.0%	±15.2
Population 25 years and over	1,344	±134	(X)	(X)
Less than 9th grade	177	±91	13.2%	±6.5
9th to 12th grade, no diploma	200	±69	14.9%	±5.1
High school graduate (includes equivalency)	422	±90	31.4%	±6.0
Some college, no degree	285	±75	21.2%	±5.7
Associate's degree	124	±51	9.2%	±3.7
Bachelor's degree	126	±68	9.4%	±4.8
Graduate or professional degree	10	±11	0.7%	±0.8
High school graduate or higher	967	±136	71.9%	±7.3
Bachelor's degree or higher	136	±69	10.1%	±4.8
Population 25 to 34 years	442	±121	(X)	(X)
High school graduate or higher	394	±122	89.1%	±9.6
Bachelor's degree or higher	84	±60	19.0%	±11.2
Population 35 to 44 years	124	±53	(X)	(X)

Table: ACSST5Y2019.S1501

	Male		Percent Male	
Label	Estimate	Margin of Error	Estimate	Margin of Error
AGE BY EDUCATIONAL ATTAINMENT				
Population 18 to 24 years	76	±49	(X)	(X)
Less than high school graduate	9	±11	11.8%	±14.2
High school graduate (includes equivalency)	38	±31	50.0%	±20.2
Some college or associate's degree	29	±22	38.2%	±18.9
Bachelor's degree or higher	0	±12	0.0%	±34.9
Population 25 years and over	471	±108	(X)	(X)
Less than 9th grade	116	±75	24.6%	±14.2
9th to 12th grade, no diploma	86	±55	18.3%	±11.4
High school graduate (includes equivalency)	133	±49	28.2%	±10.7
Some college, no degree	70	±36	14.9%	±7.6
Associate's degree	22	±18	4.7%	±3.3
Bachelor's degree	44	±66	9.3%	±13.4
Graduate or professional degree	0	±12	0.0%	±7.2
High school graduate or higher	269	±86	57.1%	±13.1
Bachelor's degree or higher	44	±66	9.3%	±13.4
Population 25 to 34 years	127	±79	(X)	(X)
High school graduate or higher	99	±73	78.0%	±23.7
Bachelor's degree or higher	44	±66	34.6%	±39.7
Population 35 to 44 years	71	±41	(X)	(X)

Table: ACSST5Y2019.S1501

	Female		Percent Female	
Label	Estimate	Margin of Error	Estimate	Margin of Error
AGE BY EDUCATIONAL ATTAINMENT				
Population 18 to 24 years	135	±85	(X)	(X)
Less than high school graduate	84	±79	62.2%	±27.1
High school graduate (includes equivalency)	7	±9	5.2%	±7.7
Some college or associate's degree	44	±27	32.6%	±24.4
Bachelor's degree or higher	0	±12	0.0%	±22.6
Population 25 years and over	873	±85	(X)	(X)
Less than 9th grade	61	±41	7.0%	±4.7
9th to 12th grade, no diploma	114	±44	13.1%	±4.9
High school graduate (includes equivalency)	289	±82	33.1%	±8.8
Some college, no degree	215	±68	24.6%	±7.2
Associate's degree	102	±47	11.7%	±5.4
Bachelor's degree	82	±44	9.4%	±5.0
Graduate or professional degree	10	±11	1.1%	±1.2
High school graduate or higher	698	±90	80.0%	±6.5
Bachelor's degree or higher	92	±47	10.5%	±5.3
Population 25 to 34 years	315	±82	(X)	(X)
High school graduate or higher	295	±84	93.7%	±6.2
Bachelor's degree or higher	40	±33	12.7%	±11.6
Population 35 to 44 years	53	±28	(X)	(X)

Table: ACSST5Y2019.S1501

	Census Tract 8, Cumberland County, North Carolina			
	Total		Percent	
Label	Estimate	Margin of Error	Estimate	Margin of Error
AGE BY EDUCATIONAL ATTAINMENT				
Population 18 to 24 years	167	±89	(X)	(X)
Less than high school graduate	51	±41	30.5%	±16.7
High school graduate (includes equivalency)	52	±37	31.1%	±22.0
Some college or associate's degree	42	±39	25.1%	±15.3
Bachelor's degree or higher	22	±33	13.2%	±20.5
Population 25 years and over	2,014	±159	(X)	(X)
Less than 9th grade	43	±27	2.1%	±1.3
9th to 12th grade, no diploma	115	±53	5.7%	±2.5
High school graduate (includes equivalency)	369	±87	18.3%	±4.0
Some college, no degree	441	±98	21.9%	±4.5
Associate's degree	162	±53	8.0%	±2.6
Bachelor's degree	438	±110	21.7%	±5.1
Graduate or professional degree	446	±84	22.1%	±4.1
High school graduate or higher	1,856	±150	92.2%	±3.0
Bachelor's degree or higher	884	±127	43.9%	±5.6
Population 25 to 34 years	451	±96	(X)	(X)
High school graduate or higher	444	±96	98.4%	±3.4
Bachelor's degree or higher	207	±72	45.9%	±12.2
Population 35 to 44 years	340	±80	(X)	(X)

Table: ACSST5Y2019.S1501

	Male		Percent Male	
Label	Estimate	Margin of Error	Estimate	Margin of Error
AGE BY EDUCATIONAL ATTAINMENT				
Population 18 to 24 years	122	±60	(X)	(X)
Less than high school graduate	23	±22	18.9%	±16.5
High school graduate (includes equivalency)	52	±37	42.6%	±22.5
Some college or associate's degree	34	±32	27.9%	±22.4
Bachelor's degree or higher	13	±19	10.7%	±16.5
Population 25 years and over	926	±110	(X)	(X)
Less than 9th grade	5	±10	0.5%	±1.0
9th to 12th grade, no diploma	80	±50	8.6%	±5.1
High school graduate (includes equivalency)	205	±70	22.1%	±7.0
Some college, no degree	134	±52	14.5%	±5.3
Associate's degree	84	±41	9.1%	±4.3
Bachelor's degree	182	±67	19.7%	±6.9
Graduate or professional degree	236	±55	25.5%	±5.8
High school graduate or higher	841	±99	90.8%	±5.2
Bachelor's degree or higher	418	±72	45.1%	±6.9
Population 25 to 34 years	234	±64	(X)	(X)
High school graduate or higher	227	±63	97.0%	±6.4
Bachelor's degree or higher	110	±50	47.0%	±18.3
Population 35 to 44 years	165	±61	(X)	(X)

Table: ACSST5Y2019.S1501

	Female		Percent Female	
Label	Estimate	Margin of Error	Estimate	Margin of Error
AGE BY EDUCATIONAL ATTAINMENT				
Population 18 to 24 years	45	±42	(X)	(X)
Less than high school graduate	28	±36	62.2%	±44.7
High school graduate (includes equivalency)	0	±12	0.0%	±45.9
Some college or associate's degree	8	±12	17.8%	±30.6
Bachelor's degree or higher	9	±14	20.0%	±34.6
Population 25 years and over	1,088	±114	(X)	(X)
Less than 9th grade	38	±26	3.5%	±2.4
9th to 12th grade, no diploma	35	±26	3.2%	±2.4
High school graduate (includes equivalency)	164	±54	15.1%	±4.5
Some college, no degree	307	±79	28.2%	±6.0
Associate's degree	78	±41	7.2%	±3.6
Bachelor's degree	256	±67	23.5%	±6.1
Graduate or professional degree	210	±61	19.3%	±5.2
High school graduate or higher	1,015	±118	93.3%	±3.3
Bachelor's degree or higher	466	±84	42.8%	±7.2
Population 25 to 34 years	217	±62	(X)	(X)
High school graduate or higher	217	±62	100.0%	±14.9
Bachelor's degree or higher	97	±40	44.7%	±15.1
Population 35 to 44 years	175	±53	(X)	(X)

Table: ACSST5Y2019.S1501

	Census Tract 12, Cumberland County, North Carolina			
	Total		Percent	
Label	Estimate	Margin of Error	Estimate	Margin of Error
AGE BY EDUCATIONAL ATTAINMENT				
Population 18 to 24 years	363	±142	(X)	(X)
Less than high school graduate	130	±74	35.8%	±15.6
High school graduate (includes equivalency)	198	±95	54.5%	±14.9
Some college or associate's degree	17	±27	4.7%	±7.6
Bachelor's degree or higher	18	±27	5.0%	±7.2
Population 25 years and over	3,485	±249	(X)	(X)
Less than 9th grade	196	±91	5.6%	±2.7
9th to 12th grade, no diploma	376	±127	10.8%	±3.5
High school graduate (includes equivalency)	1,243	±245	35.7%	±5.9
Some college, no degree	777	±156	22.3%	±4.3
Associate's degree	307	±104	8.8%	±3.0
Bachelor's degree	471	±127	13.5%	±3.6
Graduate or professional degree	115	±64	3.3%	±1.9
High school graduate or higher	2,913	±272	83.6%	±4.5
Bachelor's degree or higher	586	±143	16.8%	±4.1
Population 25 to 34 years	920	±203	(X)	(X)
High school graduate or higher	806	±200	87.6%	±7.9
Bachelor's degree or higher	180	±87	19.6%	±8.4
Population 35 to 44 years	572	±149	(X)	(X)

Table: ACSST5Y2019.S1501

	Male		Percent Male	
Label	Estimate	Margin of Error	Estimate	Margin of Error
AGE BY EDUCATIONAL ATTAINMENT				
Population 18 to 24 years	241	±107	(X)	(X)
Less than high school graduate	72	±53	29.9%	±17.0
High school graduate (includes equivalency)	151	±72	62.7%	±15.3
Some college or associate's degree	0	±17	0.0%	±13.5
Bachelor's degree or higher	18	±27	7.5%	±10.8
Population 25 years and over	1,634	±195	(X)	(X)
Less than 9th grade	57	±48	3.5%	±2.9
9th to 12th grade, no diploma	204	±93	12.5%	±5.4
High school graduate (includes equivalency)	554	±157	33.9%	±8.0
Some college, no degree	419	±120	25.6%	±6.8
Associate's degree	163	±67	10.0%	±4.3
Bachelor's degree	224	±80	13.7%	±4.9
Graduate or professional degree	13	±21	0.8%	±1.3
High school graduate or higher	1,373	±184	84.0%	±6.1
Bachelor's degree or higher	237	±83	14.5%	±5.2
Population 25 to 34 years	514	±129	(X)	(X)
High school graduate or higher	465	±132	90.5%	±9.3
Bachelor's degree or higher	104	±60	20.2%	±11.0
Population 35 to 44 years	321	±91	(X)	(X)

Table: ACSST5Y2019.S1501

	Female		Percent Female	
Label	Estimate	Margin of Error	Estimate	Margin of Error
AGE BY EDUCATIONAL ATTAINMENT				
Population 18 to 24 years	122	±74	(X)	(X)
Less than high school graduate	58	±53	47.5%	±32.8
High school graduate (includes equivalency)	47	±44	38.5%	±31.0
Some college or associate's degree	17	±27	13.9%	±21.7
Bachelor's degree or higher	0	±17	0.0%	±24.6
Population 25 years and over	1,851	±165	(X)	(X)
Less than 9th grade	139	±77	7.5%	±4.2
9th to 12th grade, no diploma	172	±76	9.3%	±4.0
High school graduate (includes equivalency)	689	±150	37.2%	±6.7
Some college, no degree	358	±96	19.3%	±5.2
Associate's degree	144	±73	7.8%	±3.9
Bachelor's degree	247	±84	13.3%	±4.6
Graduate or professional degree	102	±60	5.5%	±3.2
High school graduate or higher	1,540	±168	83.2%	±5.0
Bachelor's degree or higher	349	±95	18.9%	±5.0
Population 25 to 34 years	406	±122	(X)	(X)
High school graduate or higher	341	±108	84.0%	±13.2
Bachelor's degree or higher	76	±49	18.7%	±11.5
Population 35 to 44 years	251	±89	(X)	(X)

Table: ACSST5Y2019.S1501

	Census Tract 14, Cumberland County, North Carolina			
	Total		Percent	
Label	Estimate	Margin of Error	Estimate	Margin of Error
AGE BY EDUCATIONAL ATTAINMENT				
Population 18 to 24 years	695	±230	(X)	(X)
Less than high school graduate	223	±164	32.1%	±18.5
High school graduate (includes equivalency)	168	±98	24.2%	±12.7
Some college or associate's degree	274	±116	39.4%	±15.7
Bachelor's degree or higher	30	±49	4.3%	±6.8
Population 25 years and over	4,013	±293	(X)	(X)
Less than 9th grade	247	±103	6.2%	±2.5
9th to 12th grade, no diploma	425	±147	10.6%	±3.7
High school graduate (includes equivalency)	1,406	±244	35.0%	±5.4
Some college, no degree	898	±188	22.4%	±4.6
Associate's degree	387	±159	9.6%	±3.8
Bachelor's degree	522	±129	13.0%	±3.1
Graduate or professional degree	128	±81	3.2%	±2.0
High school graduate or higher	3,341	±311	83.3%	±4.4
Bachelor's degree or higher	650	±161	16.2%	±3.8
Population 25 to 34 years	784	±206	(X)	(X)
High school graduate or higher	633	±185	80.7%	±10.6
Bachelor's degree or higher	23	±25	2.9%	±3.2
Population 35 to 44 years	640	±152	(X)	(X)

Table: ACSST5Y2019.S1501

	Male		Percent Male	
Label	Estimate	Margin of Error	Estimate	Margin of Error
AGE BY EDUCATIONAL ATTAINMENT				
Population 18 to 24 years	431	±197	(X)	(X)
Less than high school graduate	179	±156	41.5%	±24.7
High school graduate (includes equivalency)	106	±77	24.6%	±17.9
Some college or associate's degree	146	±93	33.9%	±20.9
Bachelor's degree or higher	0	±17	0.0%	±7.8
Population 25 years and over	1,731	±196	(X)	(X)
Less than 9th grade	87	±61	5.0%	±3.6
9th to 12th grade, no diploma	170	±91	9.8%	±5.1
High school graduate (includes equivalency)	774	±164	44.7%	±7.5
Some college, no degree	351	±108	20.3%	±5.7
Associate's degree	137	±89	7.9%	±4.9
Bachelor's degree	179	±78	10.3%	±4.6
Graduate or professional degree	33	±41	1.9%	±2.4
High school graduate or higher	1,474	±205	85.2%	±5.5
Bachelor's degree or higher	212	±88	12.2%	±5.1
Population 25 to 34 years	382	±151	(X)	(X)
High school graduate or higher	305	±130	79.8%	±16.9
Bachelor's degree or higher	0	±17	0.0%	±8.7
Population 35 to 44 years	225	±91	(X)	(X)

Table: ACSST5Y2019.S1501

	Female		Percent Female	
Label	Estimate	Margin of Error	Estimate	Margin of Error
AGE BY EDUCATIONAL ATTAINMENT				
Population 18 to 24 years	264	±128	(X)	(X)
Less than high school graduate	44	±50	16.7%	±18.5
High school graduate (includes equivalency)	62	±54	23.5%	±15.2
Some college or associate's degree	128	±76	48.5%	±23.1
Bachelor's degree or higher	30	±49	11.4%	±16.5
Population 25 years and over	2,282	±190	(X)	(X)
Less than 9th grade	160	±74	7.0%	±3.2
9th to 12th grade, no diploma	255	±105	11.2%	±4.7
High school graduate (includes equivalency)	632	±164	27.7%	±6.8
Some college, no degree	547	±142	24.0%	±6.1
Associate's degree	250	±119	11.0%	±5.1
Bachelor's degree	343	±112	15.0%	±4.5
Graduate or professional degree	95	±58	4.2%	±2.5
High school graduate or higher	1,867	±217	81.8%	±5.7
Bachelor's degree or higher	438	±131	19.2%	±5.2
Population 25 to 34 years	402	±116	(X)	(X)
High school graduate or higher	328	±111	81.6%	±14.1
Bachelor's degree or higher	23	±25	5.7%	±6.0
Population 35 to 44 years	415	±125	(X)	(X)

Table: ACSST5Y2019.S1501

	Census Tract 26, Cumberland County, North Carolina			
	Total		Percent	
Label	Estimate	Margin of Error	Estimate	Margin of Error
AGE BY EDUCATIONAL ATTAINMENT				
Population 18 to 24 years	365	±120	(X)	(X)
Less than high school graduate	94	±56	25.8%	±12.2
High school graduate (includes equivalency)	128	±61	35.1%	±14.1
Some college or associate's degree	136	±81	37.3%	±18.1
Bachelor's degree or higher	7	±8	1.9%	±2.2
Population 25 years and over	3,437	±302	(X)	(X)
Less than 9th grade	77	±54	2.2%	±1.6
9th to 12th grade, no diploma	233	±86	6.8%	±2.5
High school graduate (includes equivalency)	1,071	±186	31.2%	±4.3
Some college, no degree	899	±191	26.2%	±4.8
Associate's degree	441	±108	12.8%	±3.1
Bachelor's degree	492	±117	14.3%	±3.1
Graduate or professional degree	224	±69	6.5%	±2.1
High school graduate or higher	3,127	±315	91.0%	±3.5
Bachelor's degree or higher	716	±140	20.8%	±3.8
Population 25 to 34 years	580	±155	(X)	(X)
High school graduate or higher	540	±153	93.1%	±6.8
Bachelor's degree or higher	133	±65	22.9%	±10.4
Population 35 to 44 years	621	±116	(X)	(X)

Table: ACSST5Y2019.S1501

	Male		Percent Male	
Label	Estimate	Margin of Error	Estimate	Margin of Error
AGE BY EDUCATIONAL ATTAINMENT				
Population 18 to 24 years	238	±97	(X)	(X)
Less than high school graduate	69	±51	29.0%	±17.2
High school graduate (includes equivalency)	106	±57	44.5%	±18.0
Some college or associate's degree	63	±52	26.5%	±19.6
Bachelor's degree or higher	0	±17	0.0%	±13.6
Population 25 years and over	1,650	±208	(X)	(X)
Less than 9th grade	26	±23	1.6%	±1.4
9th to 12th grade, no diploma	118	±51	7.2%	±3.1
High school graduate (includes equivalency)	541	±147	32.8%	±7.4
Some college, no degree	435	±119	26.4%	±6.7
Associate's degree	188	±74	11.4%	±4.2
Bachelor's degree	237	±93	14.4%	±5.3
Graduate or professional degree	105	±49	6.4%	±2.9
High school graduate or higher	1,506	±203	91.3%	±3.3
Bachelor's degree or higher	342	±97	20.7%	±5.4
Population 25 to 34 years	336	±103	(X)	(X)
High school graduate or higher	310	±96	92.3%	±8.3
Bachelor's degree or higher	65	±43	19.3%	±13.0
Population 35 to 44 years	283	±69	(X)	(X)

Table: ACSST5Y2019.S1501

	Female		Percent Female	
Label	Estimate	Margin of Error	Estimate	Margin of Error
AGE BY EDUCATIONAL ATTAINMENT				
Population 18 to 24 years	127	±67	(X)	(X)
Less than high school graduate	25	±26	19.7%	±19.8
High school graduate (includes equivalency)	22	±19	17.3%	±16.9
Some college or associate's degree	73	±59	57.5%	±28.5
Bachelor's degree or higher	7	±8	5.5%	±7.0
Population 25 years and over	1,787	±166	(X)	(X)
Less than 9th grade	51	±49	2.9%	±2.6
9th to 12th grade, no diploma	115	±61	6.4%	±3.3
High school graduate (includes equivalency)	530	±126	29.7%	±6.1
Some college, no degree	464	±125	26.0%	±6.8
Associate's degree	253	±93	14.2%	±5.0
Bachelor's degree	255	±73	14.3%	±4.1
Graduate or professional degree	119	±55	6.7%	±3.0
High school graduate or higher	1,621	±168	90.7%	±5.3
Bachelor's degree or higher	374	±88	20.9%	±4.8
Population 25 to 34 years	244	±76	(X)	(X)
High school graduate or higher	230	±79	94.3%	±10.3
Bachelor's degree or higher	68	±42	27.9%	±15.9
Population 35 to 44 years	338	±87	(X)	(X)

Table: ACSST5Y2019.S1501

	Census Tract 38, Cumberland County, North Carolina			
	Total		Percent	
Label	Estimate	Margin of Error	Estimate	Margin of Error
AGE BY EDUCATIONAL ATTAINMENT				
Population 18 to 24 years	385	±131	(X)	(X)
Less than high school graduate	120	±80	31.2%	±14.2
High school graduate (includes equivalency)	160	±60	41.6%	±10.9
Some college or associate's degree	105	±48	27.3%	±11.5
Bachelor's degree or higher	0	±12	0.0%	±8.7
Population 25 years and over	1,882	±246	(X)	(X)
Less than 9th grade	90	±54	4.8%	±2.7
9th to 12th grade, no diploma	286	±107	15.2%	±5.1
High school graduate (includes equivalency)	485	±93	25.8%	±5.1
Some college, no degree	675	±209	35.9%	±8.6
Associate's degree	204	±69	10.8%	±3.9
Bachelor's degree	69	±100	3.7%	±5.4
Graduate or professional degree	73	±53	3.9%	±2.8
High school graduate or higher	1,506	±197	80.0%	±4.8
Bachelor's degree or higher	142	±112	7.5%	±6.0
Population 25 to 34 years	536	±131	(X)	(X)
High school graduate or higher	403	±96	75.2%	±10.1
Bachelor's degree or higher	41	±40	7.6%	±7.4
Population 35 to 44 years	246	±84	(X)	(X)

Table: ACSST5Y2019.S1501

	Male		Percent Male	
Label	Estimate	Margin of Error	Estimate	Margin of Error
AGE BY EDUCATIONAL ATTAINMENT				
Population 18 to 24 years	295	±128	(X)	(X)
Less than high school graduate	112	±77	38.0%	±15.5
High school graduate (includes equivalency)	131	±65	44.4%	±13.2
Some college or associate's degree	52	±33	17.6%	±11.5
Bachelor's degree or higher	0	±12	0.0%	±11.2
Population 25 years and over	1,037	±244	(X)	(X)
Less than 9th grade	50	±42	4.8%	±4.0
9th to 12th grade, no diploma	175	±98	16.9%	±7.2
High school graduate (includes equivalency)	252	±74	24.3%	±6.5
Some college, no degree	381	±109	36.7%	±7.9
Associate's degree	90	±61	8.7%	±5.7
Bachelor's degree	53	±99	5.1%	±9.3
Graduate or professional degree	36	±32	3.5%	±3.2
High school graduate or higher	812	±176	78.3%	±6.6
Bachelor's degree or higher	89	±104	8.6%	±9.6
Population 25 to 34 years	376	±135	(X)	(X)
High school graduate or higher	257	±89	68.4%	±12.1
Bachelor's degree or higher	11	±18	2.9%	±4.9
Population 35 to 44 years	102	±72	(X)	(X)

Table: ACSST5Y2019.S1501

	Female		Percent Female	
Label	Estimate	Margin of Error	Estimate	Margin of Error
AGE BY EDUCATIONAL ATTAINMENT				
Population 18 to 24 years	90	±59	(X)	(X)
Less than high school graduate	8	±14	8.9%	±15.3
High school graduate (includes equivalency)	29	±33	32.2%	±26.8
Some college or associate's degree	53	±38	58.9%	±26.5
Bachelor's degree or higher	0	±12	0.0%	±31.1
Population 25 years and over	845	±224	(X)	(X)
Less than 9th grade	40	±33	4.7%	±3.9
9th to 12th grade, no diploma	111	±47	13.1%	±5.5
High school graduate (includes equivalency)	233	±61	27.6%	±9.7
Some college, no degree	294	±190	34.8%	±14.6
Associate's degree	114	±50	13.5%	±6.2
Bachelor's degree	16	±17	1.9%	±2.1
Graduate or professional degree	37	±30	4.4%	±3.6
High school graduate or higher	694	±208	82.1%	±6.4
Bachelor's degree or higher	53	±33	6.3%	±3.9
Population 25 to 34 years	160	±64	(X)	(X)
High school graduate or higher	146	±56	91.3%	±9.2
Bachelor's degree or higher	30	±27	18.8%	±15.4
Population 35 to 44 years	144	±48	(X)	(X)

Table: ACSST5Y2019.S1501

	North Carolina			
	Total		Percent	
Label	Estimate	Margin of Error	Estimate	Margin of Error
High school graduate or higher	1,145,610	±3,338	88.3%	±0.2
Bachelor's degree or higher	469,002	±5,915	36.1%	±0.5
Population 45 to 64 years	2,695,236	±1,467	(X)	(X)
High school graduate or higher	2,398,289	±4,731	89.0%	±0.2
Bachelor's degree or higher	829,660	±6,539	30.8%	±0.2
Population 65 years and over	1,628,013	±992	(X)	(X)
High school graduate or higher	1,360,172	±3,885	83.5%	±0.2
Bachelor's degree or higher	421,629	±3,589	25.9%	±0.2
RACE AND HISPANIC OR LATINO ORIGIN BY EDUCATIONAL ATTAINMENT				
White alone	5,007,387	±4,182	(X)	(X)
High school graduate or higher	4,493,038	±7,320	89.7%	±0.1
Bachelor's degree or higher	1,702,651	±12,034	34.0%	±0.2
White alone, not Hispanic or Latino	4,718,733	±972	(X)	(X)
High school graduate or higher	4,313,250	±5,526	91.4%	±0.1
Bachelor's degree or higher	1,650,414	±11,060	35.0%	±0.2
Black alone	1,435,294	±2,514	(X)	(X)
High school graduate or higher	1,228,025	±4,317	85.6%	±0.3
Bachelor's degree or higher	305,462	±4,531	21.3%	±0.3

Table: ACSST5Y2019.S1501

	Male		Percent Male	
Label	Estimate	Margin of Error	Estimate	Margin of Error
High school graduate or higher	544,620	±2,476	86.0%	±0.3
Bachelor's degree or higher	202,641	±3,620	32.0%	±0.6
Population 45 to 64 years	1,296,108	±1,118	(X)	(X)
High school graduate or higher	1,124,209	±3,146	86.7%	±0.2
Bachelor's degree or higher	379,277	±3,555	29.3%	±0.3
Population 65 years and over	711,183	±670	(X)	(X)
High school graduate or higher	592,072	±2,142	83.3%	±0.3
Bachelor's degree or higher	216,194	±2,577	30.4%	±0.4
RACE AND HISPANIC OR LATINO ORIGIN BY EDUCATIONAL ATTAINMENT				
White alone	2,408,442	±2,462	(X)	(X)
High school graduate or higher	2,124,795	±4,013	88.2%	±0.2
Bachelor's degree or higher	802,810	±6,913	33.3%	±0.3
White alone, not Hispanic or Latino	2,258,639	±583	(X)	(X)
High school graduate or higher	2,037,175	±3,251	90.2%	±0.1
Bachelor's degree or higher	778,241	±6,447	34.5%	±0.3
Black alone	642,306	±1,668	(X)	(X)
High school graduate or higher	537,241	±2,886	83.6%	±0.4
Bachelor's degree or higher	111,070	±2,615	17.3%	±0.4

Table: ACSST5Y2019.S1501

	Female		Percent Female	
Label	Estimate	Margin of Error	Estimate	Margin of Error
High school graduate or higher	600,990	±1,901	90.4%	±0.3
Bachelor's degree or higher	266,361	±3,367	40.1%	±0.5
Population 45 to 64 years	1,399,128	±975	(X)	(X)
High school graduate or higher	1,274,080	±2,773	91.1%	±0.2
Bachelor's degree or higher	450,383	±4,230	32.2%	±0.3
Population 65 years and over	916,830	±598	(X)	(X)
High school graduate or higher	768,100	±2,786	83.8%	±0.3
Bachelor's degree or higher	205,435	±2,409	22.4%	±0.3
RACE AND HISPANIC OR LATINO ORIGIN BY EDUCATIONAL ATTAINMENT				
White alone	2,598,945	±2,300	(X)	(X)
High school graduate or higher	2,368,243	±4,819	91.1%	±0.2
Bachelor's degree or higher	899,841	±6,791	34.6%	±0.3
White alone, not Hispanic or Latino	2,460,094	±623	(X)	(X)
High school graduate or higher	2,276,075	±3,761	92.5%	±0.1
Bachelor's degree or higher	872,173	±6,397	35.5%	±0.3
Black alone	792,988	±1,713	(X)	(X)
High school graduate or higher	690,784	±2,891	87.1%	±0.3
Bachelor's degree or higher	194,392	±3,087	24.5%	±0.4

Table: ACSST5Y2019.S1501

	Cumberland County, North Carolina			
	Total		Percent	
Label	Estimate	Margin of Error	Estimate	Margin of Error
High school graduate or higher	36,394	±328	93.1%	±0.8
Bachelor's degree or higher	12,135	±672	31.1%	±1.7
Population 45 to 64 years	71,283	±109	(X)	(X)
High school graduate or higher	65,253	±494	91.5%	±0.7
Bachelor's degree or higher	18,289	±695	25.7%	±1.0
Population 65 years and over	38,522	±38	(X)	(X)
High school graduate or higher	32,064	±450	83.2%	±1.1
Bachelor's degree or higher	7,916	±493	20.5%	±1.3
RACE AND HISPANIC OR LATINO ORIGIN BY EDUCATIONAL ATTAINMENT				
White alone	106,727	±621	(X)	(X)
High school graduate or higher	98,509	±855	92.3%	±0.6
Bachelor's degree or higher	29,186	±1,027	27.3%	±0.9
White alone, not Hispanic or Latino	95,343	±138	(X)	(X)
High school graduate or higher	88,569	±564	92.9%	±0.6
Bachelor's degree or higher	26,326	±959	27.6%	±1.0
Black alone	77,135	±496	(X)	(X)
High school graduate or higher	69,976	±719	90.7%	±0.7
Bachelor's degree or higher	18,018	±853	23.4%	±1.1

Table: ACSST5Y2019.S1501

	Male		Percent Male	
Label	Estimate	Margin of Error	Estimate	Margin of Error
High school graduate or higher	17,086	±260	91.9%	±1.4
Bachelor's degree or higher	4,894	±435	26.3%	±2.4
Population 45 to 64 years	32,550	±82	(X)	(X)
High school graduate or higher	29,711	±291	91.3%	±0.9
Bachelor's degree or higher	8,279	±458	25.4%	±1.4
Population 65 years and over	16,233	±24	(X)	(X)
High school graduate or higher	13,904	±298	85.7%	±1.8
Bachelor's degree or higher	3,737	±341	23.0%	±2.1
RACE AND HISPANIC OR LATINO ORIGIN BY EDUCATIONAL ATTAINMENT				
White alone	52,912	±390	(X)	(X)
High school graduate or higher	49,188	±540	93.0%	±0.8
Bachelor's degree or higher	14,579	±731	27.6%	±1.4
White alone, not Hispanic or Latino	46,963	±111	(X)	(X)
High school graduate or higher	43,948	±340	93.6%	±0.7
Bachelor's degree or higher	12,979	±653	27.6%	±1.4
Black alone	34,578	±283	(X)	(X)
High school graduate or higher	31,008	±431	89.7%	±1.1
Bachelor's degree or higher	6,280	±496	18.2%	±1.4

Table: ACSST5Y2019.S1501

	Female		Percent Female	
Label	Estimate	Margin of Error	Estimate	Margin of Error
High school graduate or higher	19,308	±190	94.2%	±0.9
Bachelor's degree or higher	7,241	±507	35.3%	±2.5
Population 45 to 64 years	38,733	±55	(X)	(X)
High school graduate or higher	35,542	±393	91.8%	±1.0
Bachelor's degree or higher	10,010	±455	25.8%	±1.2
Population 65 years and over	22,289	±28	(X)	(X)
High school graduate or higher	18,160	±333	81.5%	±1.5
Bachelor's degree or higher	4,179	±274	18.7%	±1.2
RACE AND HISPANIC OR LATINO ORIGIN BY EDUCATIONAL ATTAINMENT				
White alone	53,815	±365	(X)	(X)
High school graduate or higher	49,321	±543	91.6%	±0.8
Bachelor's degree or higher	14,607	±634	27.1%	±1.2
White alone, not Hispanic or Latino	48,380	±67	(X)	(X)
High school graduate or higher	44,621	±430	92.2%	±0.9
Bachelor's degree or higher	13,347	±603	27.6%	±1.2
Black alone	42,557	±372	(X)	(X)
High school graduate or higher	38,968	±535	91.6%	±0.8
Bachelor's degree or higher	11,738	±608	27.6%	±1.4

Table: ACSST5Y2019.S1501

	Census Tract 2, Cumberland County, North Carolina			
	Total		Percent	
Label	Estimate	Margin of Error	Estimate	Margin of Error
High school graduate or higher	83	±40	66.9%	±21.1
Bachelor's degree or higher	7	±12	5.6%	±8.0
Population 45 to 64 years	523	±83	(X)	(X)
High school graduate or higher	412	±70	78.8%	±8.7
Bachelor's degree or higher	40	±25	7.6%	±4.9
Population 65 years and over	255	±62	(X)	(X)
High school graduate or higher	78	±32	30.6%	±13.6
Bachelor's degree or higher	5	±8	2.0%	±3.1
RACE AND HISPANIC OR LATINO ORIGIN BY EDUCATIONAL ATTAINMENT				
White alone	161	±65	(X)	(X)
High school graduate or higher	92	±46	57.1%	±19.3
Bachelor's degree or higher	6	±10	3.7%	±6.4
White alone, not Hispanic or Latino	161	±65	(X)	(X)
High school graduate or higher	92	±46	57.1%	±19.3
Bachelor's degree or higher	6	±10	3.7%	±6.4
Black alone	1,045	±128	(X)	(X)
High school graduate or higher	799	±134	76.5%	±7.2
Bachelor's degree or higher	109	±76	10.4%	±6.6

Table: ACSST5Y2019.S1501

	Male		Percent Male	
Label	Estimate	Margin of Error	Estimate	Margin of Error
High school graduate or higher	35	±30	49.3%	±33.8
Bachelor's degree or higher	0	±12	0.0%	±36.4
Population 45 to 64 years	153	±33	(X)	(X)
High school graduate or higher	118	±29	77.1%	±12.9
Bachelor's degree or higher	0	±12	0.0%	±20.3
Population 65 years and over	120	±64	(X)	(X)
High school graduate or higher	17	±19	14.2%	±16.8
Bachelor's degree or higher	0	±12	0.0%	±24.9
RACE AND HISPANIC OR LATINO ORIGIN BY EDUCATIONAL ATTAINMENT				
White alone	74	±43	(X)	(X)
High school graduate or higher	36	±26	48.6%	±23.3
Bachelor's degree or higher	0	±12	0.0%	±35.5
White alone, not Hispanic or Latino	74	±43	(X)	(X)
High school graduate or higher	36	±26	48.6%	±23.3
Bachelor's degree or higher	0	±12	0.0%	±35.5
Black alone	353	±95	(X)	(X)
High school graduate or higher	211	±78	59.8%	±14.9
Bachelor's degree or higher	44	±66	12.5%	±17.6

Table: ACSST5Y2019.S1501

	Female		Percent Female	
Label	Estimate	Margin of Error	Estimate	Margin of Error
High school graduate or higher	48	±27	90.6%	±16.5
Bachelor's degree or higher	7	±12	13.2%	±19.3
Population 45 to 64 years	370	±70	(X)	(X)
High school graduate or higher	294	±65	79.5%	±11.5
Bachelor's degree or higher	40	±25	10.8%	±6.7
Population 65 years and over	135	±33	(X)	(X)
High school graduate or higher	61	±28	45.2%	±17.7
Bachelor's degree or higher	5	±8	3.7%	±5.6
RACE AND HISPANIC OR LATINO ORIGIN BY EDUCATIONAL ATTAINMENT				
White alone	87	±44	(X)	(X)
High school graduate or higher	56	±34	64.4%	±24.7
Bachelor's degree or higher	6	±10	6.9%	±11.0
White alone, not Hispanic or Latino	87	±44	(X)	(X)
High school graduate or higher	56	±34	64.4%	±24.7
Bachelor's degree or higher	6	±10	6.9%	±11.0
Black alone	692	±89	(X)	(X)
High school graduate or higher	588	±95	85.0%	±6.3
Bachelor's degree or higher	65	±36	9.4%	±5.4

Table: ACSST5Y2019.S1501

	Census Tract 8, Cumberland County, North Carolina			
	Total		Percent	
Label	Estimate	Margin of Error	Estimate	Margin of Error
High school graduate or higher	319	±76	93.8%	±6.0
Bachelor's degree or higher	173	±52	50.9%	±12.5
Population 45 to 64 years	768	±98	(X)	(X)
High school graduate or higher	674	±96	87.8%	±4.4
Bachelor's degree or higher	305	±64	39.7%	±7.3
Population 65 years and over	455	±62	(X)	(X)
High school graduate or higher	419	±59	92.1%	±6.1
Bachelor's degree or higher	199	±58	43.7%	±10.9
RACE AND HISPANIC OR LATINO ORIGIN BY EDUCATIONAL ATTAINMENT				
White alone	1,477	±127	(X)	(X)
High school graduate or higher	1,423	±126	96.3%	±2.3
Bachelor's degree or higher	751	±113	50.8%	±6.8
White alone, not Hispanic or Latino	1,381	±133	(X)	(X)
High school graduate or higher	1,339	±135	97.0%	±2.1
Bachelor's degree or higher	715	±116	51.8%	±7.2
Black alone	477	±108	(X)	(X)
High school graduate or higher	373	±93	78.2%	±8.7
Bachelor's degree or higher	94	±45	19.7%	±8.0

Table: ACSST5Y2019.S1501

	Male		Percent Male	
Label	Estimate	Margin of Error	Estimate	Margin of Error
High school graduate or higher	144	±57	87.3%	±12.4
Bachelor's degree or higher	81	±34	49.1%	±16.6
Population 45 to 64 years	345	±60	(X)	(X)
High school graduate or higher	301	±60	87.2%	±7.3
Bachelor's degree or higher	140	±33	40.6%	±8.9
Population 65 years and over	182	±55	(X)	(X)
High school graduate or higher	169	±52	92.9%	±9.9
Bachelor's degree or higher	87	±39	47.8%	±15.1
RACE AND HISPANIC OR LATINO ORIGIN BY EDUCATIONAL ATTAINMENT				
White alone	710	±89	(X)	(X)
High school graduate or higher	689	±82	97.0%	±3.2
Bachelor's degree or higher	378	±68	53.2%	±8.1
White alone, not Hispanic or Latino	663	±88	(X)	(X)
High school graduate or higher	654	±85	98.6%	±2.0
Bachelor's degree or higher	366	±69	55.2%	±8.9
Black alone	183	±60	(X)	(X)
High school graduate or higher	119	±55	65.0%	±19.8
Bachelor's degree or higher	7	±11	3.8%	±6.2

Table: ACSST5Y2019.S1501

	Female		Percent Female	
Label	Estimate	Margin of Error	Estimate	Margin of Error
High school graduate or higher	175	±53	100.0%	±18.0
Bachelor's degree or higher	92	±41	52.6%	±18.8
Population 45 to 64 years	423	±76	(X)	(X)
High school graduate or higher	373	±74	88.2%	±6.8
Bachelor's degree or higher	165	±48	39.0%	±10.3
Population 65 years and over	273	±54	(X)	(X)
High school graduate or higher	250	±51	91.6%	±7.5
Bachelor's degree or higher	112	±41	41.0%	±13.1
RACE AND HISPANIC OR LATINO ORIGIN BY EDUCATIONAL ATTAINMENT				
White alone	767	±94	(X)	(X)
High school graduate or higher	734	±96	95.7%	±3.5
Bachelor's degree or higher	373	±76	48.6%	±9.2
White alone, not Hispanic or Latino	718	±98	(X)	(X)
High school graduate or higher	685	±102	95.4%	±3.8
Bachelor's degree or higher	349	±77	48.6%	±9.5
Black alone	294	±75	(X)	(X)
High school graduate or higher	254	±72	86.4%	±8.1
Bachelor's degree or higher	87	±44	29.6%	±10.7

Table: ACSST5Y2019.S1501

	Census Tract 12, Cumberland County, North Carolina			
	Total		Percent	
Label	Estimate	Margin of Error	Estimate	Margin of Error
High school graduate or higher	499	±152	87.2%	±9.7
Bachelor's degree or higher	102	±69	17.8%	±10.9
Population 45 to 64 years	1,241	±157	(X)	(X)
High school graduate or higher	1,075	±144	86.6%	±6.5
Bachelor's degree or higher	206	±77	16.6%	±6.3
Population 65 years and over	752	±93	(X)	(X)
High school graduate or higher	533	±113	70.9%	±10.8
Bachelor's degree or higher	98	±60	13.0%	±7.6
RACE AND HISPANIC OR LATINO ORIGIN BY EDUCATIONAL ATTAINMENT				
White alone	921	±167	(X)	(X)
High school graduate or higher	839	±159	91.1%	±7.8
Bachelor's degree or higher	186	±68	20.2%	±7.5
White alone, not Hispanic or Latino	847	±161	(X)	(X)
High school graduate or higher	809	±163	95.5%	±4.3
Bachelor's degree or higher	186	±68	22.0%	±8.3
Black alone	2,355	±227	(X)	(X)
High school graduate or higher	1,904	±225	80.8%	±5.6
Bachelor's degree or higher	351	±108	14.9%	±4.5

Table: ACSST5Y2019.S1501

	Male		Percent Male	
Label	Estimate	Margin of Error	Estimate	Margin of Error
High school graduate or higher	262	±91	81.6%	±14.5
Bachelor's degree or higher	49	±36	15.3%	±11.1
Population 45 to 64 years	616	±123	(X)	(X)
High school graduate or higher	528	±109	85.7%	±9.2
Bachelor's degree or higher	57	±46	9.3%	±7.9
Population 65 years and over	183	±69	(X)	(X)
High school graduate or higher	118	±61	64.5%	±22.7
Bachelor's degree or higher	27	±28	14.8%	±15.4
RACE AND HISPANIC OR LATINO ORIGIN BY EDUCATIONAL ATTAINMENT				
White alone	440	±99	(X)	(X)
High school graduate or higher	415	±99	94.3%	±6.7
Bachelor's degree or higher	84	±40	19.1%	±9.6
White alone, not Hispanic or Latino	423	±99	(X)	(X)
High school graduate or higher	398	±98	94.1%	±7.0
Bachelor's degree or higher	84	±40	19.9%	±10.0
Black alone	1,099	±181	(X)	(X)
High school graduate or higher	863	±160	78.5%	±8.2
Bachelor's degree or higher	130	±68	11.8%	±6.0

Table: ACSST5Y2019.S1501

	Female		Percent Female	
Label	Estimate	Margin of Error	Estimate	Margin of Error
High school graduate or higher	237	±88	94.4%	±8.5
Bachelor's degree or higher	53	±46	21.1%	±16.8
Population 45 to 64 years	625	±97	(X)	(X)
High school graduate or higher	547	±99	87.5%	±8.1
Bachelor's degree or higher	149	±56	23.8%	±8.0
Population 65 years and over	569	±99	(X)	(X)
High school graduate or higher	415	±104	72.9%	±11.3
Bachelor's degree or higher	71	±47	12.5%	±7.8
RACE AND HISPANIC OR LATINO ORIGIN BY EDUCATIONAL ATTAINMENT				
White alone	481	±121	(X)	(X)
High school graduate or higher	424	±105	88.1%	±13.1
Bachelor's degree or higher	102	±56	21.2%	±11.1
White alone, not Hispanic or Latino	424	±103	(X)	(X)
High school graduate or higher	411	±105	96.9%	±5.0
Bachelor's degree or higher	102	±56	24.1%	±12.2
Black alone	1,256	±123	(X)	(X)
High school graduate or higher	1,041	±125	82.9%	±5.4
Bachelor's degree or higher	221	±72	17.6%	±5.5

Table: ACSST5Y2019.S1501

	Census Tract 14, Cumberland County, North Carolina			
	Total		Percent	
Label	Estimate	Margin of Error	Estimate	Margin of Error
High school graduate or higher	563	±142	88.0%	±7.9
Bachelor's degree or higher	163	±84	25.5%	±11.6
Population 45 to 64 years	1,549	±161	(X)	(X)
High school graduate or higher	1,315	±141	84.9%	±5.9
Bachelor's degree or higher	307	±106	19.8%	±6.4
Population 65 years and over	1,040	±134	(X)	(X)
High school graduate or higher	830	±131	79.8%	±8.5
Bachelor's degree or higher	157	±77	15.1%	±7.1
RACE AND HISPANIC OR LATINO ORIGIN BY EDUCATIONAL ATTAINMENT				
White alone	2,231	±210	(X)	(X)
High school graduate or higher	1,820	±206	81.6%	±6.3
Bachelor's degree or higher	368	±99	16.5%	±4.6
White alone, not Hispanic or Latino	2,201	±218	(X)	(X)
High school graduate or higher	1,790	±208	81.3%	±6.3
Bachelor's degree or higher	368	±99	16.7%	±4.6
Black alone	1,407	±255	(X)	(X)
High school graduate or higher	1,241	±246	88.2%	±6.1
Bachelor's degree or higher	246	±120	17.5%	±7.4

Table: ACSST5Y2019.S1501

	Male		Percent Male	
Label	Estimate	Margin of Error	Estimate	Margin of Error
High school graduate or higher	208	±88	92.4%	±9.9
Bachelor's degree or higher	26	±32	11.6%	±13.3
Population 45 to 64 years	754	±101	(X)	(X)
High school graduate or higher	644	±106	85.4%	±7.5
Bachelor's degree or higher	97	±63	12.9%	±8.1
Population 65 years and over	370	±79	(X)	(X)
High school graduate or higher	317	±79	85.7%	±11.6
Bachelor's degree or higher	89	±50	24.1%	±13.1
RACE AND HISPANIC OR LATINO ORIGIN BY EDUCATIONAL ATTAINMENT				
White alone	999	±164	(X)	(X)
High school graduate or higher	823	±159	82.4%	±8.9
Bachelor's degree or higher	155	±71	15.5%	±7.2
White alone, not Hispanic or Latino	999	±164	(X)	(X)
High school graduate or higher	823	±159	82.4%	±8.9
Bachelor's degree or higher	155	±71	15.5%	±7.2
Black alone	568	±164	(X)	(X)
High school graduate or higher	520	±161	91.5%	±7.3
Bachelor's degree or higher	57	±51	10.0%	±8.5

Table: ACSST5Y2019.S1501

	Female		Percent Female	
Label	Estimate	Margin of Error	Estimate	Margin of Error
High school graduate or higher	355	±115	85.5%	±10.3
Bachelor's degree or higher	137	±81	33.0%	±16.1
Population 45 to 64 years	795	±130	(X)	(X)
High school graduate or higher	671	±105	84.4%	±8.9
Bachelor's degree or higher	210	±80	26.4%	±8.9
Population 65 years and over	670	±133	(X)	(X)
High school graduate or higher	513	±130	76.6%	±11.4
Bachelor's degree or higher	68	±53	10.1%	±7.4
RACE AND HISPANIC OR LATINO ORIGIN BY EDUCATIONAL ATTAINMENT				
White alone	1,232	±141	(X)	(X)
High school graduate or higher	997	±145	80.9%	±8.2
Bachelor's degree or higher	213	±78	17.3%	±5.8
White alone, not Hispanic or Latino	1,202	±154	(X)	(X)
High school graduate or higher	967	±150	80.4%	±8.3
Bachelor's degree or higher	213	±78	17.7%	±6.0
Black alone	839	±166	(X)	(X)
High school graduate or higher	721	±168	85.9%	±8.2
Bachelor's degree or higher	189	±96	22.5%	±9.7

Table: ACSST5Y2019.S1501

	Census Tract 26, Cumberland County, North Carolina			
	Total		Percent	
Label	Estimate	Margin of Error	Estimate	Margin of Error
High school graduate or higher	582	±116	93.7%	±4.9
Bachelor's degree or higher	240	±87	38.6%	±11.1
Population 45 to 64 years	1,222	±146	(X)	(X)
High school graduate or higher	1,127	±156	92.2%	±4.7
Bachelor's degree or higher	188	±71	15.4%	±5.4
Population 65 years and over	1,014	±148	(X)	(X)
High school graduate or higher	878	±149	86.6%	±6.5
Bachelor's degree or higher	155	±63	15.3%	±6.1
RACE AND HISPANIC OR LATINO ORIGIN BY EDUCATIONAL ATTAINMENT				
White alone	2,520	±241	(X)	(X)
High school graduate or higher	2,329	±236	92.4%	±2.5
Bachelor's degree or higher	570	±122	22.6%	±4.3
White alone, not Hispanic or Latino	2,376	±235	(X)	(X)
High school graduate or higher	2,222	±233	93.5%	±2.3
Bachelor's degree or higher	519	±127	21.8%	±4.7
Black alone	775	±136	(X)	(X)
High school graduate or higher	672	±162	86.7%	±11.7
Bachelor's degree or higher	111	±61	14.3%	±8.3

Table: ACSST5Y2019.S1501

	Male		Percent Male	
Label	Estimate	Margin of Error	Estimate	Margin of Error
High school graduate or higher	244	±68	86.2%	±10.6
Bachelor's degree or higher	117	±56	41.3%	±14.7
Population 45 to 64 years	564	±113	(X)	(X)
High school graduate or higher	543	±115	96.3%	±3.7
Bachelor's degree or higher	92	±52	16.3%	±8.8
Population 65 years and over	467	±116	(X)	(X)
High school graduate or higher	409	±114	87.6%	±7.4
Bachelor's degree or higher	68	±40	14.6%	±8.6
RACE AND HISPANIC OR LATINO ORIGIN BY EDUCATIONAL ATTAINMENT				
White alone	1,216	±167	(X)	(X)
High school graduate or higher	1,084	±160	89.1%	±4.4
Bachelor's degree or higher	266	±89	21.9%	±6.9
White alone, not Hispanic or Latino	1,174	±162	(X)	(X)
High school graduate or higher	1,068	±160	91.0%	±3.9
Bachelor's degree or higher	253	±88	21.6%	±7.0
Black alone	361	±104	(X)	(X)
High school graduate or higher	354	±103	98.1%	±1.9
Bachelor's degree or higher	56	±50	15.5%	±13.5

Table: ACSST5Y2019.S1501

	Female		Percent Female	
Label	Estimate	Margin of Error	Estimate	Margin of Error
High school graduate or higher	338	±87	100.0%	±9.8
Bachelor's degree or higher	123	±65	36.4%	±16.8
Population 45 to 64 years	658	±86	(X)	(X)
High school graduate or higher	584	±92	88.8%	±8.0
Bachelor's degree or higher	96	±46	14.6%	±6.7
Population 65 years and over	547	±85	(X)	(X)
High school graduate or higher	469	±83	85.7%	±8.5
Bachelor's degree or higher	87	±44	15.9%	±8.0
RACE AND HISPANIC OR LATINO ORIGIN BY EDUCATIONAL ATTAINMENT				
White alone	1,304	±136	(X)	(X)
High school graduate or higher	1,245	±134	95.5%	±2.9
Bachelor's degree or higher	304	±79	23.3%	±5.5
White alone, not Hispanic or Latino	1,202	±126	(X)	(X)
High school graduate or higher	1,154	±125	96.0%	±2.5
Bachelor's degree or higher	266	±75	22.1%	±5.5
Black alone	414	±103	(X)	(X)
High school graduate or higher	318	±100	76.8%	±19.9
Bachelor's degree or higher	55	±38	13.3%	±9.9

Table: ACSST5Y2019.S1501

	Census Tract 38, Cumberland County, North Carolina			
	Total		Percent	
Label	Estimate	Margin of Error	Estimate	Margin of Error
High school graduate or higher	223	±86	90.7%	±9.5
Bachelor's degree or higher	7	±12	2.8%	±5.0
Population 45 to 64 years	804	±176	(X)	(X)
High school graduate or higher	667	±161	83.0%	±7.4
Bachelor's degree or higher	86	±103	10.7%	±13.0
Population 65 years and over	296	±59	(X)	(X)
High school graduate or higher	213	±59	72.0%	±12.8
Bachelor's degree or higher	8	±13	2.7%	±4.5
RACE AND HISPANIC OR LATINO ORIGIN BY EDUCATIONAL ATTAINMENT				
White alone	292	±111	(X)	(X)
High school graduate or higher	265	±96	90.8%	±9.6
Bachelor's degree or higher	68	±49	23.3%	±17.1
White alone, not Hispanic or Latino	252	±98	(X)	(X)
High school graduate or higher	225	±84	89.3%	±11.3
Bachelor's degree or higher	56	±43	22.2%	±17.3
Black alone	1,412	±230	(X)	(X)
High school graduate or higher	1,107	±185	78.4%	±5.3
Bachelor's degree or higher	61	±100	4.3%	±7.0

Table: ACSST5Y2019.S1501

	Male		Percent Male	
Label	Estimate	Margin of Error	Estimate	Margin of Error
High school graduate or higher	102	±72	100.0%	±28.3
Bachelor's degree or higher	0	±12	0.0%	±28.3
Population 45 to 64 years	435	±126	(X)	(X)
High school graduate or higher	350	±117	80.5%	±11.4
Bachelor's degree or higher	70	±102	16.1%	±21.0
Population 65 years and over	124	±49	(X)	(X)
High school graduate or higher	103	±41	83.1%	±17.1
Bachelor's degree or higher	8	±13	6.5%	±10.6
RACE AND HISPANIC OR LATINO ORIGIN BY EDUCATIONAL ATTAINMENT				
White alone	199	±93	(X)	(X)
High school graduate or higher	186	±86	93.5%	±11.8
Bachelor's degree or higher	38	±31	19.1%	±16.3
White alone, not Hispanic or Latino	159	±78	(X)	(X)
High school graduate or higher	146	±74	91.8%	±15.5
Bachelor's degree or higher	26	±22	16.4%	±15.8
Black alone	754	±194	(X)	(X)
High school graduate or higher	570	±152	75.6%	±8.6
Bachelor's degree or higher	45	±99	6.0%	±12.5

Table: ACSST5Y2019.S1501

	Female		Percent Female	
Label	Estimate	Margin of Error	Estimate	Margin of Error
High school graduate or higher	121	±46	84.0%	±14.8
Bachelor's degree or higher	7	±12	4.9%	±8.1
Population 45 to 64 years	369	±197	(X)	(X)
High school graduate or higher	317	±181	85.9%	±8.6
Bachelor's degree or higher	16	±17	4.3%	±5.4
Population 65 years and over	172	±43	(X)	(X)
High school graduate or higher	110	±39	64.0%	±16.7
Bachelor's degree or higher	0	±12	0.0%	±18.3
RACE AND HISPANIC OR LATINO ORIGIN BY EDUCATIONAL ATTAINMENT				
White alone	93	±46	(X)	(X)
High school graduate or higher	79	±40	84.9%	±20.1
Bachelor's degree or higher	30	±27	32.3%	±26.9
White alone, not Hispanic or Latino	93	±46	(X)	(X)
High school graduate or higher	79	±40	84.9%	±20.1
Bachelor's degree or higher	30	±27	32.3%	±26.9
Black alone	658	±209	(X)	(X)
High school graduate or higher	537	±193	81.6%	±6.9
Bachelor's degree or higher	16	±17	2.4%	±2.8

Table: ACSST5Y2019.S1501

	North Carolina			
	Total		Percent	
Label	Estimate	Margin of Error	Estimate	Margin of Error
American Indian or Alaska Native alone	80,219	±1,332	(X)	(X)
High school graduate or higher	60,303	±1,197	75.2%	±1.0
Bachelor's degree or higher	10,975	±795	13.7%	±0.9
Asian alone	196,154	±1,285	(X)	(X)
High school graduate or higher	169,173	±1,518	86.2%	±0.6
Bachelor's degree or higher	113,079	±1,914	57.6%	±0.9
Native Hawaiian and Other Pacific Islander alone	4,184	±494	(X)	(X)
High school graduate or higher	3,598	±439	86.0%	±3.3
Bachelor's degree or higher	1,088	±252	26.0%	±5.3
Some other race alone	160,893	±3,825	(X)	(X)
High school graduate or higher	87,422	±2,651	54.3%	±1.2
Bachelor's degree or higher	17,414	±1,443	10.8%	±0.9
Two or more races	99,728	±2,545	(X)	(X)
High school graduate or higher	88,904	±2,482	89.1%	±0.7
Bachelor's degree or higher	32,184	±1,413	32.3%	±1.1
Hispanic or Latino Origin	476,433	±648	(X)	(X)
High school graduate or higher	287,668	±3,616	60.4%	±0.7
Bachelor's degree or higher	73,655	±2,507	15.5%	±0.5

Table: ACSST5Y2019.S1501

	Male		Percent Male	
Label	Estimate	Margin of Error	Estimate	Margin of Error
American Indian or Alaska Native alone	37,805	±786	(X)	(X)
High school graduate or higher	26,901	±734	71.2%	±1.7
Bachelor's degree or higher	4,044	±464	10.7%	±1.2
Asian alone	92,834	±1,019	(X)	(X)
High school graduate or higher	82,187	±1,245	88.5%	±0.8
Bachelor's degree or higher	56,985	±1,266	61.4%	±1.2
Native Hawaiian and Other Pacific Islander alone	1,988	±322	(X)	(X)
High school graduate or higher	1,664	±292	83.7%	±4.7
Bachelor's degree or higher	497	±164	25.0%	±7.7
Some other race alone	85,217	±2,344	(X)	(X)
High school graduate or higher	43,850	±1,709	51.5%	±1.6
Bachelor's degree or higher	7,648	±842	9.0%	±1.0
Two or more races	46,666	±1,708	(X)	(X)
High school graduate or higher	40,568	±1,645	86.9%	±1.1
Bachelor's degree or higher	13,431	±927	28.8%	±1.6
Hispanic or Latino Origin	248,905	±626	(X)	(X)
High school graduate or higher	141,281	±2,190	56.8%	±0.9
Bachelor's degree or higher	33,552	±1,636	13.5%	±0.7

Table: ACSST5Y2019.S1501

	Female		Percent Female	
Label	Estimate	Margin of Error	Estimate	Margin of Error
American Indian or Alaska Native alone	42,414	±848	(X)	(X)
High school graduate or higher	33,402	±823	78.8%	±1.2
Bachelor's degree or higher	6,931	±536	16.3%	±1.2
Asian alone	103,320	±747	(X)	(X)
High school graduate or higher	86,986	±916	84.2%	±0.7
Bachelor's degree or higher	56,094	±1,130	54.3%	±1.1
Native Hawaiian and Other Pacific Islander alone	2,196	±347	(X)	(X)
High school graduate or higher	1,934	±334	88.1%	±4.4
Bachelor's degree or higher	591	±203	26.9%	±7.3
Some other race alone	75,676	±1,999	(X)	(X)
High school graduate or higher	43,572	±1,551	57.6%	±1.4
Bachelor's degree or higher	9,766	±887	12.9%	±1.1
Two or more races	53,062	±1,831	(X)	(X)
High school graduate or higher	48,336	±1,741	91.1%	±0.9
Bachelor's degree or higher	18,753	±1,147	35.3%	±1.7
Hispanic or Latino Origin	227,528	±412	(X)	(X)
High school graduate or higher	146,387	±2,040	64.3%	±0.9
Bachelor's degree or higher	40,103	±1,500	17.6%	±0.7

Table: ACSST5Y2019.S1501

	Cumberland County, North Carolina			
	Total		Percent	
Label	Estimate	Margin of Error	Estimate	Margin of Error
American Indian or Alaska Native alone	3,155	±255	(X)	(X)
High school graduate or higher	2,342	±279	74.2%	±5.5
Bachelor's degree or higher	242	±84	7.7%	±2.7
Asian alone	5,873	±332	(X)	(X)
High school graduate or higher	4,885	±343	83.2%	±3.1
Bachelor's degree or higher	2,248	±303	38.3%	±4.7
Native Hawaiian and Other Pacific Islander alone	612	±114	(X)	(X)
High school graduate or higher	550	±106	89.9%	±8.5
Bachelor's degree or higher	51	±37	8.3%	±6.3
Some other race alone	5,318	±535	(X)	(X)
High school graduate or higher	4,430	±481	83.3%	±4.3
Bachelor's degree or higher	910	±193	17.1%	±3.4
Two or more races	7,088	±664	(X)	(X)
High school graduate or higher	6,610	±655	93.3%	±1.9
Bachelor's degree or higher	1,847	±339	26.1%	±3.9
Hispanic or Latino Origin	19,618	*****	(X)	(X)
High school graduate or higher	17,136	±362	87.3%	±1.8
Bachelor's degree or higher	4,329	±460	22.1%	±2.3

Table: ACSST5Y2019.S1501

	Male		Percent Male	
Label	Estimate	Margin of Error	Estimate	Margin of Error
American Indian or Alaska Native alone	1,375	±192	(X)	(X)
High school graduate or higher	955	±189	69.5%	±7.7
Bachelor's degree or higher	90	±50	6.5%	±3.5
Asian alone	2,099	±220	(X)	(X)
High school graduate or higher	1,922	±211	91.6%	±5.3
Bachelor's degree or higher	992	±190	47.3%	±7.9
Native Hawaiian and Other Pacific Islander alone	335	±97	(X)	(X)
High school graduate or higher	311	±91	92.8%	±9.3
Bachelor's degree or higher	15	±24	4.5%	±6.9
Some other race alone	2,538	±334	(X)	(X)
High school graduate or higher	2,204	±306	86.8%	±4.5
Bachelor's degree or higher	369	±119	14.5%	±4.3
Two or more races	3,372	±423	(X)	(X)
High school graduate or higher	3,109	±418	92.2%	±3.1
Bachelor's degree or higher	826	±222	24.5%	±5.8
Hispanic or Latino Origin	9,809	*****	(X)	(X)
High school graduate or higher	8,713	±235	88.8%	±2.4
Bachelor's degree or higher	2,156	±341	22.0%	±3.5

Table: ACSST5Y2019.S1501

	Female		Percent Female	
Label	Estimate	Margin of Error	Estimate	Margin of Error
American Indian or Alaska Native alone	1,780	±150	(X)	(X)
High school graduate or higher	1,387	±174	77.9%	±6.8
Bachelor's degree or higher	152	±70	8.5%	±3.9
Asian alone	3,774	±183	(X)	(X)
High school graduate or higher	2,963	±205	78.5%	±3.3
Bachelor's degree or higher	1,256	±179	33.3%	±4.5
Native Hawaiian and Other Pacific Islander alone	277	±64	(X)	(X)
High school graduate or higher	239	±63	86.3%	±10.5
Bachelor's degree or higher	36	±29	13.0%	±11.0
Some other race alone	2,780	±339	(X)	(X)
High school graduate or higher	2,226	±307	80.1%	±5.5
Bachelor's degree or higher	541	±146	19.5%	±4.9
Two or more races	3,716	±458	(X)	(X)
High school graduate or higher	3,501	±462	94.2%	±2.2
Bachelor's degree or higher	1,021	±223	27.5%	±5.0
Hispanic or Latino Origin	9,809	*****	(X)	(X)
High school graduate or higher	8,423	±223	85.9%	±2.3
Bachelor's degree or higher	2,173	±255	22.2%	±2.6

Table: ACSST5Y2019.S1501

	Census Tract 2, Cumberland County, North Carolina			
	Total		Percent	
Label	Estimate	Margin of Error	Estimate	Margin of Error
American Indian or Alaska Native alone	10	±12	(X)	(X)
High school graduate or higher	0	±12	0.0%	±97.3
Bachelor's degree or higher	0	±12	0.0%	±97.3
Asian alone	26	±30	(X)	(X)
High school graduate or higher	8	±12	30.8%	±47.9
Bachelor's degree or higher	0	±12	0.0%	±60.4
Native Hawaiian and Other Pacific Islander alone	0	±12	(X)	(X)
High school graduate or higher	0	±12	-	**
Bachelor's degree or higher	0	±12	-	**
Some other race alone	82	±59	(X)	(X)
High school graduate or higher	54	±37	65.9%	±28.7
Bachelor's degree or higher	16	±23	19.5%	±20.7
Two or more races	20	±25	(X)	(X)
High school graduate or higher	14	±16	70.0%	±17.0
Bachelor's degree or higher	5	±7	25.0%	±16.1
Hispanic or Latino Origin	95	±61	(X)	(X)
High school graduate or higher	58	±37	61.1%	±24.9
Bachelor's degree or higher	16	±23	16.8%	±18.9

Table: ACSST5Y2019.S1501

	Male		Percent Male	
Label	Estimate	Margin of Error	Estimate	Margin of Error
American Indian or Alaska Native alone	5	±10	(X)	(X)
High school graduate or higher	0	±12	0.0%	±100.0
Bachelor's degree or higher	0	±12	0.0%	±100.0
Asian alone	14	±18	(X)	(X)
High school graduate or higher	5	±9	35.7%	±54.8
Bachelor's degree or higher	0	±12	0.0%	±82.3
Native Hawaiian and Other Pacific Islander alone	0	±12	(X)	(X)
High school graduate or higher	0	±12	-	**
Bachelor's degree or higher	0	±12	-	**
Some other race alone	20	±16	(X)	(X)
High school graduate or higher	12	±13	60.0%	±60.0
Bachelor's degree or higher	0	±12	0.0%	±68.8
Two or more races	5	±8	(X)	(X)
High school graduate or higher	5	±8	100.0%	±100.0
Bachelor's degree or higher	0	±12	0.0%	±100.0
Hispanic or Latino Origin	20	±16	(X)	(X)
High school graduate or higher	12	±13	60.0%	±60.0
Bachelor's degree or higher	0	±12	0.0%	±68.8

Table: ACSST5Y2019.S1501

	Female		Percent Female	
Label	Estimate	Margin of Error	Estimate	Margin of Error
American Indian or Alaska Native alone	5	±7	(X)	(X)
High school graduate or higher	0	±12	0.0%	±100.0
Bachelor's degree or higher	0	±12	0.0%	±100.0
Asian alone	12	±14	(X)	(X)
High school graduate or higher	3	±7	25.0%	±56.9
Bachelor's degree or higher	0	±12	0.0%	±88.8
Native Hawaiian and Other Pacific Islander alone	0	±12	(X)	(X)
High school graduate or higher	0	±12	-	**
Bachelor's degree or higher	0	±12	-	**
Some other race alone	62	±60	(X)	(X)
High school graduate or higher	42	±38	67.7%	±28.7
Bachelor's degree or higher	16	±23	25.8%	±24.5
Two or more races	15	±17	(X)	(X)
High school graduate or higher	9	±9	60.0%	±28.3
Bachelor's degree or higher	5	±7	33.3%	±24.5
Hispanic or Latino Origin	75	±61	(X)	(X)
High school graduate or higher	46	±38	61.3%	±25.6
Bachelor's degree or higher	16	±23	21.3%	±22.0

Table: ACSST5Y2019.S1501

	Census Tract 8, Cumberland County, North Carolina			
	Total		Percent	
Label	Estimate	Margin of Error	Estimate	Margin of Error
American Indian or Alaska Native alone	13	±15	(X)	(X)
High school graduate or higher	13	±15	100.0%	±85.4
Bachelor's degree or higher	6	±10	46.2%	±53.8
Asian alone	20	±19	(X)	(X)
High school graduate or higher	20	±19	100.0%	±68.8
Bachelor's degree or higher	6	±9	30.0%	±37.9
Native Hawaiian and Other Pacific Islander alone	0	±12	(X)	(X)
High school graduate or higher	0	±12	-	**
Bachelor's degree or higher	0	±12	-	**
Some other race alone	27	±30	(X)	(X)
High school graduate or higher	27	±30	100.0%	±59.2
Bachelor's degree or higher	27	±30	100.0%	±59.2
Two or more races	0	±12	(X)	(X)
High school graduate or higher	0	±12	-	**
Bachelor's degree or higher	0	±12	-	**
Hispanic or Latino Origin	123	±55	(X)	(X)
High school graduate or higher	111	±54	90.2%	±15.3
Bachelor's degree or higher	63	±39	51.2%	±24.0

Table: ACSST5Y2019.S1501

	Male		Percent Male	
Label	Estimate	Margin of Error	Estimate	Margin of Error
American Indian or Alaska Native alone	6	±10	(X)	(X)
High school graduate or higher	6	±10	100.0%	±100.0
Bachelor's degree or higher	6	±10	100.0%	±100.0
Asian alone	0	±12	(X)	(X)
High school graduate or higher	0	±12	-	**
Bachelor's degree or higher	0	±12	-	**
Native Hawaiian and Other Pacific Islander alone	0	±12	(X)	(X)
High school graduate or higher	0	±12	-	**
Bachelor's degree or higher	0	±12	-	**
Some other race alone	27	±30	(X)	(X)
High school graduate or higher	27	±30	100.0%	±59.2
Bachelor's degree or higher	27	±30	100.0%	±59.2
Two or more races	0	±12	(X)	(X)
High school graduate or higher	0	±12	-	**
Bachelor's degree or higher	0	±12	-	**
Hispanic or Latino Origin	74	±44	(X)	(X)
High school graduate or higher	62	±44	83.8%	±26.2
Bachelor's degree or higher	39	±35	52.7%	±35.0

Table: ACSST5Y2019.S1501

	Female		Percent Female	
Label	Estimate	Margin of Error	Estimate	Margin of Error
American Indian or Alaska Native alone	7	±11	(X)	(X)
High school graduate or higher	7	±11	100.0%	±100.0
Bachelor's degree or higher	0	±12	0.0%	±100.0
Asian alone	20	±19	(X)	(X)
High school graduate or higher	20	±19	100.0%	±68.8
Bachelor's degree or higher	6	±9	30.0%	±37.9
Native Hawaiian and Other Pacific Islander alone	0	±12	(X)	(X)
High school graduate or higher	0	±12	-	**
Bachelor's degree or higher	0	±12	-	**
Some other race alone	0	±12	(X)	(X)
High school graduate or higher	0	±12	-	**
Bachelor's degree or higher	0	±12	-	**
Two or more races	0	±12	(X)	(X)
High school graduate or higher	0	±12	-	**
Bachelor's degree or higher	0	±12	-	**
Hispanic or Latino Origin	49	±31	(X)	(X)
High school graduate or higher	49	±31	100.0%	±44.0
Bachelor's degree or higher	24	±18	49.0%	±31.8

Table: ACSST5Y2019.S1501

	Census Tract 12, Cumberland County, North Carolina			
	Total		Percent	
Label	Estimate	Margin of Error	Estimate	Margin of Error
American Indian or Alaska Native alone	47	±40	(X)	(X)
High school graduate or higher	26	±24	55.3%	±50.2
Bachelor's degree or higher	0	±17	0.0%	±44.9
Asian alone	34	±54	(X)	(X)
High school graduate or higher	34	±54	100.0%	±52.8
Bachelor's degree or higher	34	±54	100.0%	±52.8
Native Hawaiian and Other Pacific Islander alone	0	±17	(X)	(X)
High school graduate or higher	0	±17	-	**
Bachelor's degree or higher	0	±17	-	**
Some other race alone	21	±28	(X)	(X)
High school graduate or higher	21	±28	100.0%	±67.2
Bachelor's degree or higher	0	±17	0.0%	±67.2
Two or more races	107	±64	(X)	(X)
High school graduate or higher	89	±65	83.2%	±26.9
Bachelor's degree or higher	15	±25	14.0%	±21.5
Hispanic or Latino Origin	110	±80	(X)	(X)
High school graduate or higher	66	±50	60.0%	±43.8
Bachelor's degree or higher	0	±17	0.0%	±26.7

Table: ACSST5Y2019.S1501

	Male		Percent Male	
Label	Estimate	Margin of Error	Estimate	Margin of Error
American Indian or Alaska Native alone	0	±17	(X)	(X)
High school graduate or higher	0	±17	-	**
Bachelor's degree or higher	0	±17	-	**
Asian alone	23	±36	(X)	(X)
High school graduate or higher	23	±36	100.0%	±64.2
Bachelor's degree or higher	23	±36	100.0%	±64.2
Native Hawaiian and Other Pacific Islander alone	0	±17	(X)	(X)
High school graduate or higher	0	±17	-	**
Bachelor's degree or higher	0	±17	-	**
Some other race alone	21	±28	(X)	(X)
High school graduate or higher	21	±28	100.0%	±67.2
Bachelor's degree or higher	0	±17	0.0%	±67.2
Two or more races	51	±44	(X)	(X)
High school graduate or higher	51	±44	100.0%	±43.1
Bachelor's degree or higher	0	±17	0.0%	±43.1
Hispanic or Latino Origin	38	±38	(X)	(X)
High school graduate or higher	38	±38	100.0%	±49.9
Bachelor's degree or higher	0	±17	0.0%	±49.9

Table: ACSST5Y2019.S1501

	Female		Percent Female	
Label	Estimate	Margin of Error	Estimate	Margin of Error
American Indian or Alaska Native alone	47	±40	(X)	(X)
High school graduate or higher	26	±24	55.3%	±50.2
Bachelor's degree or higher	0	±17	0.0%	±44.9
Asian alone	11	±19	(X)	(X)
High school graduate or higher	11	±19	100.0%	±92.8
Bachelor's degree or higher	11	±19	100.0%	±92.8
Native Hawaiian and Other Pacific Islander alone	0	±17	(X)	(X)
High school graduate or higher	0	±17	-	**
Bachelor's degree or higher	0	±17	-	**
Some other race alone	0	±17	(X)	(X)
High school graduate or higher	0	±17	-	**
Bachelor's degree or higher	0	±17	-	**
Two or more races	56	±43	(X)	(X)
High school graduate or higher	38	±37	67.9%	±45.1
Bachelor's degree or higher	15	±25	26.8%	±35.0
Hispanic or Latino Origin	72	±71	(X)	(X)
High school graduate or higher	28	±31	38.9%	±51.3
Bachelor's degree or higher	0	±17	0.0%	±36.1

Table: ACSST5Y2019.S1501

	Census Tract 14, Cumberland County, North Carolina			
	Total		Percent	
Label	Estimate	Margin of Error	Estimate	Margin of Error
American Indian or Alaska Native alone	157	±79	(X)	(X)
High school graduate or higher	117	±77	74.5%	±25.1
Bachelor's degree or higher	13	±21	8.3%	±12.1
Asian alone	55	±59	(X)	(X)
High school graduate or higher	40	±53	72.7%	±44.1
Bachelor's degree or higher	13	±19	23.6%	±17.4
Native Hawaiian and Other Pacific Islander alone	0	±17	(X)	(X)
High school graduate or higher	0	±17	-	**
Bachelor's degree or higher	0	±17	-	**
Some other race alone	73	±75	(X)	(X)
High school graduate or higher	33	±38	45.2%	±54.8
Bachelor's degree or higher	0	±17	0.0%	±35.8
Two or more races	90	±75	(X)	(X)
High school graduate or higher	90	±75	100.0%	±31.1
Bachelor's degree or higher	10	±16	11.1%	±20.5
Hispanic or Latino Origin	157	±118	(X)	(X)
High school graduate or higher	102	±79	65.0%	±29.9
Bachelor's degree or higher	39	±51	24.8%	±27.3

Table: ACSST5Y2019.S1501

	Male		Percent Male	
Label	Estimate	Margin of Error	Estimate	Margin of Error
American Indian or Alaska Native alone	60	±48	(X)	(X)
High school graduate or higher	50	±44	83.3%	±26.4
Bachelor's degree or higher	0	±17	0.0%	±39.7
Asian alone	27	±35	(X)	(X)
High school graduate or higher	27	±35	100.0%	±59.2
Bachelor's degree or higher	0	±17	0.0%	±59.2
Native Hawaiian and Other Pacific Islander alone	0	±17	(X)	(X)
High school graduate or higher	0	±17	-	**
Bachelor's degree or higher	0	±17	-	**
Some other race alone	43	±49	(X)	(X)
High school graduate or higher	20	±32	46.5%	±53.5
Bachelor's degree or higher	0	±17	0.0%	±46.9
Two or more races	34	±50	(X)	(X)
High school graduate or higher	34	±50	100.0%	±52.8
Bachelor's degree or higher	0	±17	0.0%	±52.8
Hispanic or Latino Origin	43	±49	(X)	(X)
High school graduate or higher	20	±32	46.5%	±53.5
Bachelor's degree or higher	0	±17	0.0%	±46.9

Table: ACSST5Y2019.S1501

	Female		Percent Female	
Label	Estimate	Margin of Error	Estimate	Margin of Error
American Indian or Alaska Native alone	97	±54	(X)	(X)
High school graduate or higher	67	±47	69.1%	±31.8
Bachelor's degree or higher	13	±21	13.4%	±21.9
Asian alone	28	±31	(X)	(X)
High school graduate or higher	13	±19	46.4%	±53.6
Bachelor's degree or higher	13	±19	46.4%	±53.6
Native Hawaiian and Other Pacific Islander alone	0	±17	(X)	(X)
High school graduate or higher	0	±17	-	**
Bachelor's degree or higher	0	±17	-	**
Some other race alone	30	±34	(X)	(X)
High school graduate or higher	13	±21	43.3%	±56.7
Bachelor's degree or higher	0	±17	0.0%	±56.2
Two or more races	56	±44	(X)	(X)
High school graduate or higher	56	±44	100.0%	±41.1
Bachelor's degree or higher	10	±16	17.9%	±29.8
Hispanic or Latino Origin	114	±89	(X)	(X)
High school graduate or higher	82	±71	71.9%	±26.4
Bachelor's degree or higher	39	±51	34.2%	±35.6

Table: ACSST5Y2019.S1501

	Census Tract 26, Cumberland County, North Carolina			
	Total		Percent	
Label	Estimate	Margin of Error	Estimate	Margin of Error
American Indian or Alaska Native alone	28	±25	(X)	(X)
High school graduate or higher	20	±21	71.4%	±26.0
Bachelor's degree or higher	0	±17	0.0%	±58.2
Asian alone	23	±29	(X)	(X)
High school graduate or higher	22	±29	95.7%	±20.8
Bachelor's degree or higher	22	±29	95.7%	±20.8
Native Hawaiian and Other Pacific Islander alone	23	±36	(X)	(X)
High school graduate or higher	23	±36	100.0%	±64.2
Bachelor's degree or higher	0	±17	0.0%	±64.2
Some other race alone	29	±30	(X)	(X)
High school graduate or higher	29	±30	100.0%	±57.1
Bachelor's degree or higher	13	±19	44.8%	±55.2
Two or more races	39	±26	(X)	(X)
High school graduate or higher	32	±21	82.1%	±30.3
Bachelor's degree or higher	0	±17	0.0%	±49.3
Hispanic or Latino Origin	196	±91	(X)	(X)
High school graduate or higher	159	±84	81.1%	±14.8
Bachelor's degree or higher	64	±44	32.7%	±19.0

Table: ACSST5Y2019.S1501

	Male		Percent Male	
Label	Estimate	Margin of Error	Estimate	Margin of Error
American Indian or Alaska Native alone	8	±9	(X)	(X)
High school graduate or higher	3	±5	37.5%	±61.8
Bachelor's degree or higher	0	±17	0.0%	±100.0
Asian alone	20	±29	(X)	(X)
High school graduate or higher	20	±29	100.0%	±68.8
Bachelor's degree or higher	20	±29	100.0%	±68.8
Native Hawaiian and Other Pacific Islander alone	23	±36	(X)	(X)
High school graduate or higher	23	±36	100.0%	±64.2
Bachelor's degree or higher	0	±17	0.0%	±64.2
Some other race alone	16	±24	(X)	(X)
High school graduate or higher	16	±24	100.0%	±76.9
Bachelor's degree or higher	0	±17	0.0%	±76.9
Two or more races	6	±6	(X)	(X)
High school graduate or higher	6	±6	100.0%	±100.0
Bachelor's degree or higher	0	±17	0.0%	±100.0
Hispanic or Latino Origin	81	±58	(X)	(X)
High school graduate or higher	55	±50	67.9%	±32.4
Bachelor's degree or higher	13	±15	16.0%	±19.6

Table: ACSST5Y2019.S1501

	Female		Percent Female	
Label	Estimate	Margin of Error	Estimate	Margin of Error
American Indian or Alaska Native alone	20	±20	(X)	(X)
High school graduate or higher	17	±21	85.0%	±37.0
Bachelor's degree or higher	0	±17	0.0%	±68.8
Asian alone	3	±4	(X)	(X)
High school graduate or higher	2	±3	66.7%	±66.7
Bachelor's degree or higher	2	±3	66.7%	±66.7
Native Hawaiian and Other Pacific Islander alone	0	±17	(X)	(X)
High school graduate or higher	0	±17	-	**
Bachelor's degree or higher	0	±17	-	**
Some other race alone	13	±19	(X)	(X)
High school graduate or higher	13	±19	100.0%	±85.4
Bachelor's degree or higher	13	±19	100.0%	±85.4
Two or more races	33	±24	(X)	(X)
High school graduate or higher	26	±20	78.8%	±35.3
Bachelor's degree or higher	0	±17	0.0%	±53.6
Hispanic or Latino Origin	115	±64	(X)	(X)
High school graduate or higher	104	±56	90.4%	±19.5
Bachelor's degree or higher	51	±42	44.3%	±29.4

Table: ACSST5Y2019.S1501

	Census Tract 38, Cumberland County, North Carolina			
	Total		Percent	
Label	Estimate	Margin of Error	Estimate	Margin of Error
American Indian or Alaska Native alone	85	±70	(X)	(X)
High school graduate or higher	52	±53	61.2%	±28.5
Bachelor's degree or higher	6	±9	7.1%	±12.3
Asian alone	7	±12	(X)	(X)
High school graduate or higher	7	±12	100.0%	±100.0
Bachelor's degree or higher	7	±12	100.0%	±100.0
Native Hawaiian and Other Pacific Islander alone	0	±12	(X)	(X)
High school graduate or higher	0	±12	-	**
Bachelor's degree or higher	0	±12	-	**
Some other race alone	0	±12	(X)	(X)
High school graduate or higher	0	±12	-	**
Bachelor's degree or higher	0	±12	-	**
Two or more races	86	±46	(X)	(X)
High school graduate or higher	75	±57	87.2%	±30.2
Bachelor's degree or higher	0	±12	0.0%	±32.1
Hispanic or Latino Origin	64	±47	(X)	(X)
High school graduate or higher	52	±46	81.3%	±36.0
Bachelor's degree or higher	12	±23	18.8%	±43.8

Table: ACSST5Y2019.S1501

	Male		Percent Male	
Label	Estimate	Margin of Error	Estimate	Margin of Error
American Indian or Alaska Native alone	46	±50	(X)	(X)
High school graduate or higher	29	±47	63.0%	±59.8
Bachelor's degree or higher	6	±9	13.0%	±28.7
Asian alone	0	±12	(X)	(X)
High school graduate or higher	0	±12	-	**
Bachelor's degree or higher	0	±12	-	**
Native Hawaiian and Other Pacific Islander alone	0	±12	(X)	(X)
High school graduate or higher	0	±12	-	**
Bachelor's degree or higher	0	±12	-	**
Some other race alone	0	±12	(X)	(X)
High school graduate or higher	0	±12	-	**
Bachelor's degree or higher	0	±12	-	**
Two or more races	38	±34	(X)	(X)
High school graduate or higher	27	±27	71.1%	±49.6
Bachelor's degree or higher	0	±12	0.0%	±49.9
Hispanic or Latino Origin	64	±47	(X)	(X)
High school graduate or higher	52	±46	81.3%	±36.0
Bachelor's degree or higher	12	±23	18.8%	±43.8

Table: ACSST5Y2019.S1501

	Female		Percent Female	
Label	Estimate	Margin of Error	Estimate	Margin of Error
American Indian or Alaska Native alone	39	±40	(X)	(X)
High school graduate or higher	23	±25	59.0%	±42.8
Bachelor's degree or higher	0	±12	0.0%	±49.3
Asian alone	7	±12	(X)	(X)
High school graduate or higher	7	±12	100.0%	±100.0
Bachelor's degree or higher	7	±12	100.0%	±100.0
Native Hawaiian and Other Pacific Islander alone	0	±12	(X)	(X)
High school graduate or higher	0	±12	-	**
Bachelor's degree or higher	0	±12	-	**
Some other race alone	0	±12	(X)	(X)
High school graduate or higher	0	±12	-	**
Bachelor's degree or higher	0	±12	-	**
Two or more races	48	±62	(X)	(X)
High school graduate or higher	48	±62	100.0%	±44.4
Bachelor's degree or higher	0	±12	0.0%	±44.4
Hispanic or Latino Origin	0	±12	(X)	(X)
High school graduate or higher	0	±12	-	**
Bachelor's degree or higher	0	±12	-	**

Table: ACSST5Y2019.S1501

	North Carolina			
	Total		Percent	
Label	Estimate	Margin of Error	Estimate	Margin of Error
POVERTY RATE FOR THE POPULATION 25 YEARS AND OVER FOR WHOM POVERTY STATUS IS DETERMINED BY EDUCATIONAL ATTAINMENT LEVEL				
Less than high school graduate	(X)	(X)	27.6%	±0.4
High school graduate (includes equivalency)	(X)	(X)	14.7%	±0.2
Some college or associate's degree	(X)	(X)	10.3%	±0.2
Bachelor's degree or higher	(X)	(X)	4.0%	±0.1
MEDIAN EARNINGS IN THE PAST 12 MONTHS (IN 2019 INFLATION-ADJUSTED DOLLARS)				
Population 25 years and over with earnings	37,443	±168	(X)	(X)
Less than high school graduate	22,459	±264	(X)	(X)
High school graduate (includes equivalency)	29,278	±289	(X)	(X)
Some college or associate's degree	33,784	±226	(X)	(X)
Bachelor's degree	50,523	±221	(X)	(X)
Graduate or professional degree	63,845	±454	(X)	(X)

Table: ACSST5Y2019.S1501

	Male		Percent Male	
Label	Estimate	Margin of Error	Estimate	Margin of Error
POVERTY RATE FOR THE POPULATION 25 YEARS AND OVER FOR WHOM POVERTY STATUS IS DETERMINED BY EDUCATIONAL ATTAINMENT LEVEL				
Less than high school graduate	(X)	(X)	23.5%	±0.6
High school graduate (includes equivalency)	(X)	(X)	12.2%	±0.3
Some college or associate's degree	(X)	(X)	7.5%	±0.2
Bachelor's degree or higher	(X)	(X)	3.5%	±0.1
MEDIAN EARNINGS IN THE PAST 12 MONTHS (IN 2019 INFLATION-ADJUSTED DOLLARS)				
Population 25 years and over with earnings	42,818	±227	(X)	(X)
Less than high school graduate	26,011	±278	(X)	(X)
High school graduate (includes equivalency)	32,969	±479	(X)	(X)
Some college or associate's degree	41,493	±243	(X)	(X)
Bachelor's degree	63,291	±408	(X)	(X)
Graduate or professional degree	85,203	±929	(X)	(X)

Table: ACSST5Y2019.S1501

	Female		Percent Female	
Label	Estimate	Margin of Error	Estimate	Margin of Error
POVERTY RATE FOR THE POPULATION 25 YEARS AND OVER FOR WHOM POVERTY STATUS IS DETERMINED BY EDUCATIONAL ATTAINMENT LEVEL				
Less than high school graduate	(X)	(X)	32.2%	±0.5
High school graduate (includes equivalency)	(X)	(X)	17.2%	±0.3
Some college or associate's degree	(X)	(X)	12.5%	±0.3
Bachelor's degree or higher	(X)	(X)	4.5%	±0.1
MEDIAN EARNINGS IN THE PAST 12 MONTHS (IN 2019 INFLATION-ADJUSTED DOLLARS)				
Population 25 years and over with earnings	31,897	±118	(X)	(X)
Less than high school graduate	16,854	±295	(X)	(X)
High school graduate (includes equivalency)	23,360	±253	(X)	(X)
Some college or associate's degree	28,967	±279	(X)	(X)
Bachelor's degree	42,689	±269	(X)	(X)
Graduate or professional degree	54,012	±369	(X)	(X)

Table: ACSST5Y2019.S1501

	Cumberland County, North Carolina			
	Total		Percent	
Label	Estimate	Margin of Error	Estimate	Margin of Error
POVERTY RATE FOR THE POPULATION 25 YEARS AND OVER FOR WHOM POVERTY STATUS IS DETERMINED BY EDUCATIONAL ATTAINMENT LEVEL				
Less than high school graduate	(X)	(X)	30.6%	±2.3
High school graduate (includes equivalency)	(X)	(X)	19.1%	±1.2
Some college or associate's degree	(X)	(X)	13.5%	±0.9
Bachelor's degree or higher	(X)	(X)	5.7%	±0.7
MEDIAN EARNINGS IN THE PAST 12 MONTHS (IN 2019 INFLATION-ADJUSTED DOLLARS)				
Population 25 years and over with earnings	32,748	±686	(X)	(X)
Less than high school graduate	20,675	±1,465	(X)	(X)
High school graduate (includes equivalency)	25,920	±751	(X)	(X)
Some college or associate's degree	31,179	±468	(X)	(X)
Bachelor's degree	43,071	±1,280	(X)	(X)
Graduate or professional degree	61,749	±2,067	(X)	(X)

Table: ACSST5Y2019.S1501

	Male		Percent Male	
Label	Estimate	Margin of Error	Estimate	Margin of Error
POVERTY RATE FOR THE POPULATION 25 YEARS AND OVER FOR WHOM POVERTY STATUS IS DETERMINED BY EDUCATIONAL ATTAINMENT LEVEL				
Less than high school graduate	(X)	(X)	27.2%	±3.0
High school graduate (includes equivalency)	(X)	(X)	16.1%	±1.5
Some college or associate's degree	(X)	(X)	8.8%	±0.9
Bachelor's degree or higher	(X)	(X)	4.6%	±1.0
MEDIAN EARNINGS IN THE PAST 12 MONTHS (IN 2019 INFLATION-ADJUSTED DOLLARS)				
Population 25 years and over with earnings	38,816	±831	(X)	(X)
Less than high school graduate	23,836	±2,140	(X)	(X)
High school graduate (includes equivalency)	30,206	±914	(X)	(X)
Some college or associate's degree	37,603	±1,374	(X)	(X)
Bachelor's degree	54,015	±1,798	(X)	(X)
Graduate or professional degree	73,452	±4,634	(X)	(X)

Table: ACSST5Y2019.S1501

	Female		Percent Female	
Label	Estimate	Margin of Error	Estimate	Margin of Error
POVERTY RATE FOR THE POPULATION 25 YEARS AND OVER FOR WHOM POVERTY STATUS IS DETERMINED BY EDUCATIONAL ATTAINMENT LEVEL				
Less than high school graduate	(X)	(X)	33.4%	±2.9
High school graduate (includes equivalency)	(X)	(X)	22.1%	±1.6
Some college or associate's degree	(X)	(X)	17.5%	±1.3
Bachelor's degree or higher	(X)	(X)	6.6%	±0.9
MEDIAN EARNINGS IN THE PAST 12 MONTHS (IN 2019 INFLATION-ADJUSTED DOLLARS)				
Population 25 years and over with earnings	28,212	±1,099	(X)	(X)
Less than high school graduate	15,202	±2,744	(X)	(X)
High school graduate (includes equivalency)	21,117	±715	(X)	(X)
Some college or associate's degree	25,409	±991	(X)	(X)
Bachelor's degree	36,014	±1,178	(X)	(X)
Graduate or professional degree	54,902	±2,351	(X)	(X)

Table: ACSST5Y2019.S1501

	Census Tract 2, Cumberland County, North Carolina			
	Total		Percent	
Label	Estimate	Margin of Error	Estimate	Margin of Error
POVERTY RATE FOR THE POPULATION 25 YEARS AND OVER FOR WHOM POVERTY STATUS IS DETERMINED BY EDUCATIONAL ATTAINMENT LEVEL				
Less than high school graduate	(X)	(X)	50.4%	±15.6
High school graduate (includes equivalency)	(X)	(X)	53.6%	±13.1
Some college or associate's degree	(X)	(X)	42.8%	±12.9
Bachelor's degree or higher	(X)	(X)	25.0%	±26.9
MEDIAN EARNINGS IN THE PAST 12 MONTHS (IN 2019 INFLATION-ADJUSTED DOLLARS)				
Population 25 years and over with earnings	20,117	±4,072	(X)	(X)
Less than high school graduate	-	**	(X)	(X)
High school graduate (includes equivalency)	21,500	±9,302	(X)	(X)
Some college or associate's degree	17,400	±3,149	(X)	(X)
Bachelor's degree	37,699	±27,976	(X)	(X)
Graduate or professional degree	-	**	(X)	(X)

Table: ACSST5Y2019.S1501

	Male		Percent Male	
Label	Estimate	Margin of Error	Estimate	Margin of Error
POVERTY RATE FOR THE POPULATION 25 YEARS AND OVER FOR WHOM POVERTY STATUS IS DETERMINED BY EDUCATIONAL ATTAINMENT LEVEL				
Less than high school graduate	(X)	(X)	55.9%	±24.8
High school graduate (includes equivalency)	(X)	(X)	42.9%	±21.9
Some college or associate's degree	(X)	(X)	26.1%	±19.3
Bachelor's degree or higher	(X)	(X)	0.0%	±46.4
MEDIAN EARNINGS IN THE PAST 12 MONTHS (IN 2019 INFLATION-ADJUSTED DOLLARS)				
Population 25 years and over with earnings	27,054	±9,093	(X)	(X)
Less than high school graduate	-	**	(X)	(X)
High school graduate (includes equivalency)	26,071	±4,699	(X)	(X)
Some college or associate's degree	16,094	±10,701	(X)	(X)
Bachelor's degree	-	**	(X)	(X)
Graduate or professional degree	-	**	(X)	(X)

Table: ACSST5Y2019.S1501

	Female		Percent Female	
Label	Estimate	Margin of Error	Estimate	Margin of Error
POVERTY RATE FOR THE POPULATION 25 YEARS AND OVER FOR WHOM POVERTY STATUS IS DETERMINED BY EDUCATIONAL ATTAINMENT LEVEL				
Less than high school graduate	(X)	(X)	44.0%	±17.2
High school graduate (includes equivalency)	(X)	(X)	58.5%	±16.3
Some college or associate's degree	(X)	(X)	47.6%	±15.9
Bachelor's degree or higher	(X)	(X)	37.0%	±24.9
MEDIAN EARNINGS IN THE PAST 12 MONTHS (IN 2019 INFLATION-ADJUSTED DOLLARS)				
Population 25 years and over with earnings	18,081	±3,742	(X)	(X)
Less than high school graduate	-	**	(X)	(X)
High school graduate (includes equivalency)	12,232	±11,976	(X)	(X)
Some college or associate's degree	17,965	±3,435	(X)	(X)
Bachelor's degree	16,607	±13,637	(X)	(X)
Graduate or professional degree	-	**	(X)	(X)

Table: ACSST5Y2019.S1501

	Census Tract 8, Cumberland County, North Carolina			
	Total		Percent	
Label	Estimate	Margin of Error	Estimate	Margin of Error
POVERTY RATE FOR THE POPULATION 25 YEARS AND OVER FOR WHOM POVERTY STATUS IS DETERMINED BY EDUCATIONAL ATTAINMENT LEVEL				
Less than high school graduate	(X)	(X)	32.3%	±17.0
High school graduate (includes equivalency)	(X)	(X)	30.6%	±10.9
Some college or associate's degree	(X)	(X)	23.7%	±7.9
Bachelor's degree or higher	(X)	(X)	3.6%	±3.0
MEDIAN EARNINGS IN THE PAST 12 MONTHS (IN 2019 INFLATION-ADJUSTED DOLLARS)				
Population 25 years and over with earnings	36,860	±4,336	(X)	(X)
Less than high school graduate	-	**	(X)	(X)
High school graduate (includes equivalency)	26,800	±7,797	(X)	(X)
Some college or associate's degree	30,294	±6,313	(X)	(X)
Bachelor's degree	51,359	±9,836	(X)	(X)
Graduate or professional degree	56,364	±14,091	(X)	(X)

Table: ACSST5Y2019.S1501

	Male		Percent Male	
Label	Estimate	Margin of Error	Estimate	Margin of Error
POVERTY RATE FOR THE POPULATION 25 YEARS AND OVER FOR WHOM POVERTY STATUS IS DETERMINED BY EDUCATIONAL ATTAINMENT LEVEL				
Less than high school graduate	(X)	(X)	31.8%	±29.3
High school graduate (includes equivalency)	(X)	(X)	27.3%	±16.3
Some college or associate's degree	(X)	(X)	32.6%	±15.4
Bachelor's degree or higher	(X)	(X)	1.4%	±2.8
MEDIAN EARNINGS IN THE PAST 12 MONTHS (IN 2019 INFLATION-ADJUSTED DOLLARS)				
Population 25 years and over with earnings	43,875	±13,687	(X)	(X)
Less than high school graduate	-	**	(X)	(X)
High school graduate (includes equivalency)	37,857	±16,045	(X)	(X)
Some college or associate's degree	24,688	±15,869	(X)	(X)
Bachelor's degree	75,804	±19,863	(X)	(X)
Graduate or professional degree	76,563	±9,427	(X)	(X)

Table: ACSST5Y2019.S1501

	Female		Percent Female	
Label	Estimate	Margin of Error	Estimate	Margin of Error
POVERTY RATE FOR THE POPULATION 25 YEARS AND OVER FOR WHOM POVERTY STATUS IS DETERMINED BY EDUCATIONAL ATTAINMENT LEVEL				
Less than high school graduate	(X)	(X)	32.9%	±24.6
High school graduate (includes equivalency)	(X)	(X)	34.8%	±16.5
Some college or associate's degree	(X)	(X)	18.7%	±9.2
Bachelor's degree or higher	(X)	(X)	5.6%	±5.5
MEDIAN EARNINGS IN THE PAST 12 MONTHS (IN 2019 INFLATION-ADJUSTED DOLLARS)				
Population 25 years and over with earnings	32,847	±3,408	(X)	(X)
Less than high school graduate	-	**	(X)	(X)
High school graduate (includes equivalency)	14,028	±9,443	(X)	(X)
Some college or associate's degree	30,586	±5,069	(X)	(X)
Bachelor's degree	36,607	±17,332	(X)	(X)
Graduate or professional degree	42,500	±7,650	(X)	(X)

Table: ACSST5Y2019.S1501

	Census Tract 12, Cumberland County, North Carolina			
	Total		Percent	
Label	Estimate	Margin of Error	Estimate	Margin of Error
POVERTY RATE FOR THE POPULATION 25 YEARS AND OVER FOR WHOM POVERTY STATUS IS DETERMINED BY EDUCATIONAL ATTAINMENT LEVEL				
Less than high school graduate	(X)	(X)	59.3%	±14.1
High school graduate (includes equivalency)	(X)	(X)	36.2%	±8.1
Some college or associate's degree	(X)	(X)	45.9%	±12.0
Bachelor's degree or higher	(X)	(X)	6.7%	±7.7
MEDIAN EARNINGS IN THE PAST 12 MONTHS (IN 2019 INFLATION-ADJUSTED DOLLARS)				
Population 25 years and over with earnings	23,241	±4,948	(X)	(X)
Less than high school graduate	18,482	±14,775	(X)	(X)
High school graduate (includes equivalency)	20,345	±5,008	(X)	(X)
Some college or associate's degree	21,843	±6,027	(X)	(X)
Bachelor's degree	36,167	±6,745	(X)	(X)
Graduate or professional degree	56,726	±5,429	(X)	(X)

Table: ACSST5Y2019.S1501

	Male		Percent Male	
Label	Estimate	Margin of Error	Estimate	Margin of Error
POVERTY RATE FOR THE POPULATION 25 YEARS AND OVER FOR WHOM POVERTY STATUS IS DETERMINED BY EDUCATIONAL ATTAINMENT LEVEL				
Less than high school graduate	(X)	(X)	52.5%	±19.0
High school graduate (includes equivalency)	(X)	(X)	27.8%	±12.2
Some college or associate's degree	(X)	(X)	47.2%	±15.6
Bachelor's degree or higher	(X)	(X)	5.9%	±9.0
MEDIAN EARNINGS IN THE PAST 12 MONTHS (IN 2019 INFLATION-ADJUSTED DOLLARS)				
Population 25 years and over with earnings	27,313	±6,309	(X)	(X)
Less than high school graduate	23,750	±11,113	(X)	(X)
High school graduate (includes equivalency)	25,313	±12,718	(X)	(X)
Some college or associate's degree	23,229	±10,956	(X)	(X)
Bachelor's degree	39,345	±15,619	(X)	(X)
Graduate or professional degree	-	**	(X)	(X)

Table: ACSST5Y2019.S1501

	Female		Percent Female	
Label	Estimate	Margin of Error	Estimate	Margin of Error
POVERTY RATE FOR THE POPULATION 25 YEARS AND OVER FOR WHOM POVERTY STATUS IS DETERMINED BY EDUCATIONAL ATTAINMENT LEVEL				
Less than high school graduate	(X)	(X)	64.6%	±15.9
High school graduate (includes equivalency)	(X)	(X)	43.4%	±10.3
Some college or associate's degree	(X)	(X)	44.3%	±13.8
Bachelor's degree or higher	(X)	(X)	7.3%	±7.9
MEDIAN EARNINGS IN THE PAST 12 MONTHS (IN 2019 INFLATION-ADJUSTED DOLLARS)				
Population 25 years and over with earnings	21,308	±2,434	(X)	(X)
Less than high school graduate	-	**	(X)	(X)
High school graduate (includes equivalency)	18,125	±6,942	(X)	(X)
Some college or associate's degree	21,223	±9,101	(X)	(X)
Bachelor's degree	32,865	±8,061	(X)	(X)
Graduate or professional degree	56,726	±5,429	(X)	(X)

Table: ACSST5Y2019.S1501

	Census Tract 14, Cumberland County, North Carolina			
	Total		Percent	
Label	Estimate	Margin of Error	Estimate	Margin of Error
POVERTY RATE FOR THE POPULATION 25 YEARS AND OVER FOR WHOM POVERTY STATUS IS DETERMINED BY EDUCATIONAL ATTAINMENT LEVEL				
Less than high school graduate	(X)	(X)	39.3%	±16.3
High school graduate (includes equivalency)	(X)	(X)	26.8%	±9.1
Some college or associate's degree	(X)	(X)	16.4%	±6.6
Bachelor's degree or higher	(X)	(X)	13.2%	±9.6
MEDIAN EARNINGS IN THE PAST 12 MONTHS (IN 2019 INFLATION-ADJUSTED DOLLARS)				
Population 25 years and over with earnings	24,440	±2,893	(X)	(X)
Less than high school graduate	13,088	±7,737	(X)	(X)
High school graduate (includes equivalency)	19,020	±8,959	(X)	(X)
Some college or associate's degree	28,016	±5,684	(X)	(X)
Bachelor's degree	27,917	±8,745	(X)	(X)
Graduate or professional degree	107,159	±38,117	(X)	(X)

Table: ACSST5Y2019.S1501

	Male		Percent Male	
Label	Estimate	Margin of Error	Estimate	Margin of Error
POVERTY RATE FOR THE POPULATION 25 YEARS AND OVER FOR WHOM POVERTY STATUS IS DETERMINED BY EDUCATIONAL ATTAINMENT LEVEL				
Less than high school graduate	(X)	(X)	38.3%	±21.4
High school graduate (includes equivalency)	(X)	(X)	19.9%	±9.3
Some college or associate's degree	(X)	(X)	21.1%	±13.5
Bachelor's degree or higher	(X)	(X)	14.2%	±14.9
MEDIAN EARNINGS IN THE PAST 12 MONTHS (IN 2019 INFLATION-ADJUSTED DOLLARS)				
Population 25 years and over with earnings	24,468	±3,560	(X)	(X)
Less than high school graduate	-	**	(X)	(X)
High school graduate (includes equivalency)	23,646	±7,842	(X)	(X)
Some college or associate's degree	32,500	±16,279	(X)	(X)
Bachelor's degree	-	**	(X)	(X)
Graduate or professional degree	-	**	(X)	(X)

Table: ACSST5Y2019.S1501

	Female		Percent Female	
Label	Estimate	Margin of Error	Estimate	Margin of Error
POVERTY RATE FOR THE POPULATION 25 YEARS AND OVER FOR WHOM POVERTY STATUS IS DETERMINED BY EDUCATIONAL ATTAINMENT LEVEL				
Less than high school graduate	(X)	(X)	39.9%	±19.0
High school graduate (includes equivalency)	(X)	(X)	35.4%	±14.3
Some college or associate's degree	(X)	(X)	13.6%	±7.9
Bachelor's degree or higher	(X)	(X)	12.7%	±12.5
MEDIAN EARNINGS IN THE PAST 12 MONTHS (IN 2019 INFLATION-ADJUSTED DOLLARS)				
Population 25 years and over with earnings	24,315	±7,075	(X)	(X)
Less than high school graduate	11,705	±11,485	(X)	(X)
High school graduate (includes equivalency)	14,758	±5,920	(X)	(X)
Some college or associate's degree	25,733	±10,519	(X)	(X)
Bachelor's degree	28,000	±6,588	(X)	(X)
Graduate or professional degree	107,102	±48,901	(X)	(X)

Table: ACSST5Y2019.S1501

	Census Tract 26, Cumberland County, North Carolina			
	Total		Percent	
Label	Estimate	Margin of Error	Estimate	Margin of Error
POVERTY RATE FOR THE POPULATION 25 YEARS AND OVER FOR WHOM POVERTY STATUS IS DETERMINED BY EDUCATIONAL ATTAINMENT LEVEL				
Less than high school graduate	(X)	(X)	10.3%	±9.2
High school graduate (includes equivalency)	(X)	(X)	14.2%	±7.0
Some college or associate's degree	(X)	(X)	8.3%	±4.4
Bachelor's degree or higher	(X)	(X)	3.1%	±3.3
MEDIAN EARNINGS IN THE PAST 12 MONTHS (IN 2019 INFLATION-ADJUSTED DOLLARS)				
Population 25 years and over with earnings	36,976	±4,374	(X)	(X)
Less than high school graduate	17,708	±9,920	(X)	(X)
High school graduate (includes equivalency)	22,969	±5,874	(X)	(X)
Some college or associate's degree	36,573	±6,392	(X)	(X)
Bachelor's degree	49,154	±3,919	(X)	(X)
Graduate or professional degree	52,188	±15,701	(X)	(X)

Table: ACSST5Y2019.S1501

	Male		Percent Male	
Label	Estimate	Margin of Error	Estimate	Margin of Error
POVERTY RATE FOR THE POPULATION 25 YEARS AND OVER FOR WHOM POVERTY STATUS IS DETERMINED BY EDUCATIONAL ATTAINMENT LEVEL				
Less than high school graduate	(X)	(X)	16.0%	±11.7
High school graduate (includes equivalency)	(X)	(X)	15.3%	±12.8
Some college or associate's degree	(X)	(X)	5.6%	±4.9
Bachelor's degree or higher	(X)	(X)	0.0%	±9.7
MEDIAN EARNINGS IN THE PAST 12 MONTHS (IN 2019 INFLATION-ADJUSTED DOLLARS)				
Population 25 years and over with earnings	39,958	±7,632	(X)	(X)
Less than high school graduate	19,271	±16,076	(X)	(X)
High school graduate (includes equivalency)	25,385	±11,910	(X)	(X)
Some college or associate's degree	47,438	±12,107	(X)	(X)
Bachelor's degree	49,702	±11,076	(X)	(X)
Graduate or professional degree	48,000	±24,204	(X)	(X)

Table: ACSST5Y2019.S1501

	Female		Percent Female	
Label	Estimate	Margin of Error	Estimate	Margin of Error
POVERTY RATE FOR THE POPULATION 25 YEARS AND OVER FOR WHOM POVERTY STATUS IS DETERMINED BY EDUCATIONAL ATTAINMENT LEVEL				
Less than high school graduate	(X)	(X)	5.4%	±9.0
High school graduate (includes equivalency)	(X)	(X)	13.2%	±8.4
Some college or associate's degree	(X)	(X)	10.7%	±6.4
Bachelor's degree or higher	(X)	(X)	6.0%	±6.1
MEDIAN EARNINGS IN THE PAST 12 MONTHS (IN 2019 INFLATION-ADJUSTED DOLLARS)				
Population 25 years and over with earnings	33,413	±7,393	(X)	(X)
Less than high school graduate	-	**	(X)	(X)
High school graduate (includes equivalency)	22,760	±5,125	(X)	(X)
Some college or associate's degree	33,417	±8,861	(X)	(X)
Bachelor's degree	48,269	±12,210	(X)	(X)
Graduate or professional degree	57,955	±20,890	(X)	(X)

Table: ACSST5Y2019.S1501

	Census Tract 38, Cumberland County, North Carolina			
	Total		Percent	
Label	Estimate	Margin of Error	Estimate	Margin of Error
POVERTY RATE FOR THE POPULATION 25 YEARS AND OVER FOR WHOM POVERTY STATUS IS DETERMINED BY EDUCATIONAL ATTAINMENT LEVEL				
Less than high school graduate	(X)	(X)	49.4%	±15.5
High school graduate (includes equivalency)	(X)	(X)	19.0%	±11.0
Some college or associate's degree	(X)	(X)	22.5%	±11.1
Bachelor's degree or higher	(X)	(X)	40.8%	±55.2
MEDIAN EARNINGS IN THE PAST 12 MONTHS (IN 2019 INFLATION-ADJUSTED DOLLARS)				
Population 25 years and over with earnings	20,962	±6,616	(X)	(X)
Less than high school graduate	11,932	±7,660	(X)	(X)
High school graduate (includes equivalency)	24,048	±7,535	(X)	(X)
Some college or associate's degree	20,929	±6,807	(X)	(X)
Bachelor's degree	-	**	(X)	(X)
Graduate or professional degree	73,594	±26,943	(X)	(X)

Table: ACSST5Y2019.S1501

	Male		Percent Male	
Label	Estimate	Margin of Error	Estimate	Margin of Error
POVERTY RATE FOR THE POPULATION 25 YEARS AND OVER FOR WHOM POVERTY STATUS IS DETERMINED BY EDUCATIONAL ATTAINMENT LEVEL				
Less than high school graduate	(X)	(X)	42.6%	±26.5
High school graduate (includes equivalency)	(X)	(X)	14.7%	±10.5
Some college or associate's degree	(X)	(X)	23.3%	±13.9
Bachelor's degree or higher	(X)	(X)	58.4%	±58.4
MEDIAN EARNINGS IN THE PAST 12 MONTHS (IN 2019 INFLATION-ADJUSTED DOLLARS)				
Population 25 years and over with earnings	14,844	±14,602	(X)	(X)
Less than high school graduate	-	**	(X)	(X)
High school graduate (includes equivalency)	27,625	±20,312	(X)	(X)
Some college or associate's degree	-	**	(X)	(X)
Bachelor's degree	-	**	(X)	(X)
Graduate or professional degree	-	**	(X)	(X)

Table: ACSST5Y2019.S1501

	Female		Percent Female	
Label	Estimate	Margin of Error	Estimate	Margin of Error
POVERTY RATE FOR THE POPULATION 25 YEARS AND OVER FOR WHOM POVERTY STATUS IS DETERMINED BY EDUCATIONAL ATTAINMENT LEVEL				
Less than high school graduate	(X)	(X)	54.3%	±20.3
High school graduate (includes equivalency)	(X)	(X)	22.2%	±16.2
Some college or associate's degree	(X)	(X)	21.9%	±13.8
Bachelor's degree or higher	(X)	(X)	15.1%	±22.1
MEDIAN EARNINGS IN THE PAST 12 MONTHS (IN 2019 INFLATION-ADJUSTED DOLLARS)				
Population 25 years and over with earnings	23,042	±4,908	(X)	(X)
Less than high school graduate	-	**	(X)	(X)
High school graduate (includes equivalency)	23,155	±7,461	(X)	(X)
Some college or associate's degree	21,635	±4,288	(X)	(X)
Bachelor's degree	-	**	(X)	(X)
Graduate or professional degree	92,604	±40,034	(X)	(X)

Table: ACSST5Y2019.S1701

	North Carolina			
	Total		Below poverty level	
Label	Estimate	Margin of Error	Estimate	Margin of Error
Population for whom poverty status is determined	9,984,891	±1,988	1,467,591	±17,884
RACE AND HISPANIC OR LATINO ORIGIN				
White alone	6,881,592	±9,704	790,244	±12,810
Black or African American alone	2,116,769	±5,452	475,973	±8,126
American Indian and Alaska Native alone	120,328	±1,846	29,981	±1,608
Asian alone	285,786	±2,021	30,707	±2,034
Native Hawaiian and Other Pacific Islander alone	6,630	±675	1,360	±332
Some other race alone	311,206	±7,397	84,699	±4,639
Two or more races	262,580	±6,121	54,627	±2,414
Hispanic or Latino origin (of any race)	940,295	±1,251	248,474	±6,013
White alone, not Hispanic or Latino	6,320,337	±2,990	644,440	±10,085
ALL INDIVIDUALS WITH INCOME BELOW THE FOLLOWING POVERTY RATIOS				
200 percent of poverty level	3,420,476	±24,183	(X)	(X)

Table: ACSST5Y2019.S1701

			Cumberland County, North Carolina	
	Percent below poverty level		Total	
Label	Estimate	Margin of Error	Estimate	Margin of Error
Population for whom poverty status is determined	14.7%	±0.2	316,519	±1,686
RACE AND HISPANIC OR LATINO ORIGIN				
White alone	11.5%	±0.2	157,205	±1,673
Black or African American alone	22.5%	±0.4	118,835	±1,268
American Indian and Alaska Native alone	24.9%	±1.3	4,495	±367
Asian alone	10.7%	±0.7	8,068	±492
Native Hawaiian and Other Pacific Islander alone	20.5%	±4.6	899	±158
Some other race alone	27.2%	±1.2	8,370	±935
Two or more races	20.8%	±0.8	18,647	±1,309
Hispanic or Latino origin (of any race)	26.4%	±0.6	36,153	±412
White alone, not Hispanic or Latino	10.2%	±0.2	136,660	±1,165
ALL INDIVIDUALS WITH INCOME BELOW THE FOLLOWING POVERTY RATIOS				
200 percent of poverty level	(X)	(X)	131,404	±2,627

Table: ACSST5Y2019.S1701

	Below poverty level		Percent below poverty level	
Label	Estimate	Margin of Error	Estimate	Margin of Error
Population for whom poverty status is determined	58,132	±2,384	18.4%	±0.8
RACE AND HISPANIC OR LATINO ORIGIN				
White alone	21,299	±1,688	13.5%	±1.1
Black or African American alone	28,058	±1,638	23.6%	±1.3
American Indian and Alaska Native alone	1,330	±369	29.6%	±7.6
Asian alone	962	±256	11.9%	±3.1
Native Hawaiian and Other Pacific Islander alone	184	±129	20.5%	±12.7
Some other race alone	2,026	±472	24.2%	±4.9
Two or more races	4,273	±560	22.9%	±2.7
Hispanic or Latino origin (of any race)	7,394	±940	20.5%	±2.6
White alone, not Hispanic or Latino	17,585	±1,446	12.9%	±1.1
ALL INDIVIDUALS WITH INCOME BELOW THE FOLLOWING POVERTY RATIOS				
200 percent of poverty level	(X)	(X)	(X)	(X)

Table: ACSST5Y2019.S1701

	Census Tract 2, Cumberland County, North Carolina			
	Total		Below poverty level	
Label	Estimate	Margin of Error	Estimate	Margin of Error
Population for whom poverty status is determined	2,189	±231	1,195	±270
RACE AND HISPANIC OR LATINO ORIGIN				
White alone	188	±83	98	±73
Black or African American alone	1,741	±227	933	±254
American Indian and Alaska Native alone	10	±12	5	±7
Asian alone	35	±36	0	±12
Native Hawaiian and Other Pacific Islander alone	0	±12	0	±12
Some other race alone	169	±138	129	±123
Two or more races	46	±45	30	±39
Hispanic or Latino origin (of any race)	186	±139	137	±123
White alone, not Hispanic or Latino	188	±83	98	±73
ALL INDIVIDUALS WITH INCOME BELOW THE FOLLOWING POVERTY RATIOS				
200 percent of poverty level	1,835	±252	(X)	(X)

Table: ACSST5Y2019.S1701

			Census Tract 8, Cumberland County, North Caro	
	Percent below poverty level		Total	
Label	Estimate	Margin of Error	Estimate	Margin of Error
Population for whom poverty status is determined	54.6%	±10.2	2,683	±234
RACE AND HISPANIC OR LATINO ORIGIN				
White alone	52.1%	±24.9	1,861	±172
Black or African American alone	53.6%	±12.0	733	±159
American Indian and Alaska Native alone	50.0%	±50.0	22	±21
Asian alone	0.0%	±52.0	20	±19
Native Hawaiian and Other Pacific Islander alone	-	**	0	±12
Some other race alone	76.3%	±19.7	27	±30
Two or more races	65.2%	±51.2	20	±24
Hispanic or Latino origin (of any race)	73.7%	±20.2	138	±65
White alone, not Hispanic or Latino	52.1%	±24.9	1,750	±181
ALL INDIVIDUALS WITH INCOME BELOW THE FOLLOWING POVERTY RATIOS				
200 percent of poverty level	(X)	(X)	925	±214

Table: ACSST5Y2019.S1701

	ina			
	Below poverty level		Percent below poverty level	
Label	Estimate	Margin of Error	Estimate	Margin of Error
Population for whom poverty status is determined	539	±176	20.1%	±5.9
RACE AND HISPANIC OR LATINO ORIGIN				
White alone	183	±109	9.8%	±5.7
Black or African American alone	330	±142	45.0%	±15.4
American Indian and Alaska Native alone	0	±12	0.0%	±65.6
Asian alone	6	±9	30.0%	±37.9
Native Hawaiian and Other Pacific Islander alone	0	±12	-	**
Some other race alone	0	±12	0.0%	±59.2
Two or more races	20	±24	100.0%	±68.8
Hispanic or Latino origin (of any race)	7	±15	5.1%	±11.5
White alone, not Hispanic or Latino	176	±109	10.1%	±6.0
ALL INDIVIDUALS WITH INCOME BELOW THE FOLLOWING POVERTY RATIOS				
200 percent of poverty level	(X)	(X)	(X)	(X)

Table: ACSST5Y2019.S1701

	Census Tract 12, Cumberland County, North Carolina			
	Total		Below poverty level	
Label	Estimate	Margin of Error	Estimate	Margin of Error
Population for whom poverty status is determined	5,011	±380	2,186	±431
RACE AND HISPANIC OR LATINO ORIGIN				
White alone	1,147	±234	336	±191
Black or African American alone	3,443	±347	1,626	±348
American Indian and Alaska Native alone	39	±37	39	±37
Asian alone	59	±90	0	±17
Native Hawaiian and Other Pacific Islander alone	0	±17	0	±17
Some other race alone	136	±162	136	±162
Two or more races	187	±98	49	±43
Hispanic or Latino origin (of any race)	312	±210	264	±204
White alone, not Hispanic or Latino	986	±204	223	±134
ALL INDIVIDUALS WITH INCOME BELOW THE FOLLOWING POVERTY RATIOS				
200 percent of poverty level	3,259	±444	(X)	(X)

Table: ACSST5Y2019.S1701

			Census Tract 14, Cumberland County, North Carolina	
	Percent below poverty level		Total	
Label	Estimate	Margin of Error	Estimate	Margin of Error
Population for whom poverty status is determined	43.6%	±7.1	6,154	±532
RACE AND HISPANIC OR LATINO ORIGIN				
White alone	29.3%	±14.4	2,971	±362
Black or African American alone	47.2%	±7.7	2,534	±467
American Indian and Alaska Native alone	100.0%	±49.3	171	±83
Asian alone	0.0%	±40.1	89	±107
Native Hawaiian and Other Pacific Islander alone	-	**	0	±17
Some other race alone	100.0%	±22.4	170	±181
Two or more races	26.2%	±17.8	219	±171
Hispanic or Latino origin (of any race)	84.6%	±20.9	525	±381
White alone, not Hispanic or Latino	22.6%	±12.6	2,796	±342
ALL INDIVIDUALS WITH INCOME BELOW THE FOLLOWING POVERTY RATIOS				
200 percent of poverty level	(X)	(X)	3,634	±515

Table: ACSST5Y2019.S1701

	olina			
	Below poverty level		Percent below poverty level	
Label	Estimate	Margin of Error	Estimate	Margin of Error
Population for whom poverty status is determined	1,796	±482	29.2%	±7.4
RACE AND HISPANIC OR LATINO ORIGIN				
White alone	595	±290	20.0%	±9.3
Black or African American alone	916	±327	36.1%	±12.2
American Indian and Alaska Native alone	59	±48	34.5%	±26.1
Asian alone	0	±17	0.0%	±31.4
Native Hawaiian and Other Pacific Islander alone	0	±17	-	**
Some other race alone	78	±124	45.9%	±45.5
Two or more races	148	±139	67.6%	±28.2
Hispanic or Latino origin (of any race)	243	±289	46.3%	±38.8
White alone, not Hispanic or Latino	595	±290	21.3%	±9.7
ALL INDIVIDUALS WITH INCOME BELOW THE FOLLOWING POVERTY RATIOS				
200 percent of poverty level	(X)	(X)	(X)	(X)

Table: ACSST5Y2019.S1701

	Census Tract 26, Cumberland County, North Carolina			
	Total		Below poverty level	
Label	Estimate	Margin of Error	Estimate	Margin of Error
Population for whom poverty status is determined	5,160	±462	507	±230
RACE AND HISPANIC OR LATINO ORIGIN				
White alone	3,695	±337	368	±199
Black or African American alone	1,113	±278	56	±32
American Indian and Alaska Native alone	45	±52	1	±2
Asian alone	23	±29	0	±17
Native Hawaiian and Other Pacific Islander alone	23	±36	0	±17
Some other race alone	57	±58	57	±58
Two or more races	204	±143	25	±31
Hispanic or Latino origin (of any race)	454	±238	99	±88
White alone, not Hispanic or Latino	3,335	±295	340	±199
ALL INDIVIDUALS WITH INCOME BELOW THE FOLLOWING POVERTY RATIOS				
200 percent of poverty level	1,931	±342	(X)	(X)

Table: ACSST5Y2019.S1701

			Census Tract 38, Cumberland County, North Carolina	
	Percent below poverty level		Total	
Label	Estimate	Margin of Error	Estimate	Margin of Error
Population for whom poverty status is determined	9.8%	±4.6	2,056	±276
RACE AND HISPANIC OR LATINO ORIGIN				
White alone	10.0%	±5.4	221	±92
Black or African American alone	5.0%	±3.1	1,702	±284
American Indian and Alaska Native alone	2.2%	±8.1	62	±52
Asian alone	0.0%	±64.2	7	±12
Native Hawaiian and Other Pacific Islander alone	0.0%	±64.2	0	±12
Some other race alone	100.0%	±40.8	0	±12
Two or more races	12.3%	±17.1	64	±47
Hispanic or Latino origin (of any race)	21.8%	±19.3	37	±34
White alone, not Hispanic or Latino	10.2%	±5.8	205	±91
ALL INDIVIDUALS WITH INCOME BELOW THE FOLLOWING POVERTY RATIOS				
200 percent of poverty level	(X)	(X)	1,337	±246

Table: ACSST5Y2019.S1701

	olina			
	Below poverty level		Percent below poverty level	
Label	Estimate	Margin of Error	Estimate	Margin of Error
Population for whom poverty status is determined	756	±189	36.8%	±8.9
RACE AND HISPANIC OR LATINO ORIGIN				
White alone	29	±31	13.1%	±13.2
Black or African American alone	693	±179	40.7%	±10.3
American Indian and Alaska Native alone	7	±11	11.3%	±17.2
Asian alone	0	±12	0.0%	±100.0
Native Hawaiian and Other Pacific Islander alone	0	±12	-	**
Some other race alone	0	±12	-	**
Two or more races	27	±22	42.2%	±37.9
Hispanic or Latino origin (of any race)	20	±32	54.1%	±54.1
White alone, not Hispanic or Latino	22	±28	10.7%	±12.9
ALL INDIVIDUALS WITH INCOME BELOW THE FOLLOWING POVERTY RATIOS				
200 percent of poverty level	(X)	(X)	(X)	(X)

Table: ACSST5Y2019.S1810

	United States			
	Total		With a disability	
Label	Estimate	Margin of Error	Estimate	Margin of Error
Total civilian noninstitutionalized population	319,706,872	±9,514	40,335,099	±78,864
SEX				
Male	156,259,228	±12,096	19,519,273	±41,321
Female	163,447,644	±8,303	20,815,826	±43,249
RACE AND HISPANIC OR LATINO ORIGIN				
White alone	232,172,242	±54,185	30,510,078	±82,862
Black or African American alone	39,984,233	±33,348	5,579,158	±18,584
American Indian and Alaska Native alone	2,683,257	±12,901	454,471	±5,008
Asian alone	17,831,734	±22,423	1,259,426	±7,798
Native Hawaiian and Other Pacific Islander alone	585,840	±4,899	63,132	±2,117
Some other race alone	15,852,150	±97,725	1,310,335	±10,922
Two or more races	10,597,416	±106,775	1,158,499	±12,018
White alone, not Hispanic or Latino	194,367,330	±12,237	27,087,773	±89,433
Hispanic or Latino (of any race)	57,729,655	±5,455	5,180,805	±21,398
AGE				
Under 5 years	19,766,024	±3,926	142,489	±3,523
5 to 17 years	53,528,426	±6,493	2,941,961	±12,423
18 to 34 years	73,785,160	±14,921	4,668,076	±16,326
35 to 64 years	123,138,389	±12,080	15,519,528	±59,725
65 to 74 years	29,214,124	±7,022	7,240,218	±19,904
75 years and over	20,274,749	±5,766	9,822,827	±18,516

Table: ACSST5Y2019.S1810

			North Carolina	
	Percent with a disability		Total	
Label	Estimate	Margin of Error	Estimate	Margin of Error
Total civilian noninstitutionalized population	12.6%	±0.1	10,060,249	±2,163
SEX				
Male	12.5%	±0.1	4,835,943	±2,335
Female	12.7%	±0.1	5,224,306	±1,813
RACE AND HISPANIC OR LATINO ORIGIN				
White alone	13.1%	±0.1	6,919,092	±9,190
Black or African American alone	14.0%	±0.1	2,144,532	±5,119
American Indian and Alaska Native alone	16.9%	±0.2	120,813	±1,815
Asian alone	7.1%	±0.1	290,103	±1,968
Native Hawaiian and Other Pacific Islander alone	10.8%	±0.4	6,694	±677
Some other race alone	8.3%	±0.1	313,224	±7,444
Two or more races	10.9%	±0.1	265,791	±6,168
White alone, not Hispanic or Latino	13.9%	±0.1	6,357,724	±2,614
Hispanic or Latino (of any race)	9.0%	±0.1	942,342	±855
AGE				
Under 5 years	0.7%	±0.1	605,019	±768
5 to 17 years	5.5%	±0.1	1,687,816	±954
18 to 34 years	6.3%	±0.1	2,242,794	±2,501
35 to 64 years	12.6%	±0.1	3,936,905	±2,104
65 to 74 years	24.8%	±0.1	966,819	±985
75 years and over	48.4%	±0.1	620,896	±974

Table: ACSST5Y2019.S1810

	With a disability		Percent with a disability	
Label	Estimate	Margin of Error	Estimate	Margin of Error
Total civilian noninstitutionalized population	1,352,783	±8,378	13.4%	±0.1
SEX				
Male	647,162	±4,957	13.4%	±0.1
Female	705,621	±5,998	13.5%	±0.1
RACE AND HISPANIC OR LATINO ORIGIN				
White alone	955,704	±7,264	13.8%	±0.1
Black or African American alone	312,780	±4,850	14.6%	±0.2
American Indian and Alaska Native alone	22,048	±842	18.2%	±0.8
Asian alone	15,414	±800	5.3%	±0.3
Native Hawaiian and Other Pacific Islander alone	638	±183	9.5%	±2.7
Some other race alone	16,846	±1,231	5.4%	±0.4
Two or more races	29,353	±1,430	11.0%	±0.4
White alone, not Hispanic or Latino	919,485	±7,082	14.5%	±0.1
Hispanic or Latino (of any race)	59,694	±2,120	6.3%	±0.2
AGE				
Under 5 years	4,499	±587	0.7%	±0.1
5 to 17 years	94,973	±2,773	5.6%	±0.2
18 to 34 years	147,341	±3,404	6.6%	±0.2
35 to 64 years	548,036	±5,679	13.9%	±0.1
65 to 74 years	252,200	±3,597	26.1%	±0.4
75 years and over	305,734	±2,709	49.2%	±0.4

Table: ACSST5Y2019.S1810

	Cumberland County, North Carolina			
	Total		With a disability	
Label	Estimate	Margin of Error	Estimate	Margin of Error
Total civilian noninstitutionalized population	301,989	±1,646	52,851	±1,295
SEX				
Male	138,596	±1,380	25,848	±847
Female	163,393	±475	27,003	±1,006
RACE AND HISPANIC OR LATINO ORIGIN				
White alone	146,098	±1,543	25,609	±1,085
Black or African American alone	116,963	±1,312	21,793	±765
American Indian and Alaska Native alone	4,550	±360	1,112	±182
Asian alone	7,528	±488	812	±172
Native Hawaiian and Other Pacific Islander alone	841	±163	125	±74
Some other race alone	7,957	±911	1,058	±258
Two or more races	18,052	±1,293	2,342	±361
White alone, not Hispanic or Latino	127,662	±1,058	23,098	±958
Hispanic or Latino (of any race)	33,374	±466	4,516	±473
AGE				
Under 5 years	25,241	±55	369	±135
5 to 17 years	56,849	±80	5,326	±561
18 to 34 years	77,138	±1,520	7,313	±575
35 to 64 years	105,052	±472	22,618	±775
65 to 74 years	22,665	±131	8,691	±492
75 years and over	15,044	±174	8,534	±303

Table: ACSST5Y2019.S1810

			Census Tract 2, Cumberland County, North Caro	
	Percent with a disability		Total	
Label	Estimate	Margin of Error	Estimate	Margin of Error
Total civilian noninstitutionalized population	17.5%	±0.4	2,189	±231
SEX				
Male	18.6%	±0.6	833	±144
Female	16.5%	±0.6	1,356	±185
RACE AND HISPANIC OR LATINO ORIGIN				
White alone	17.5%	±0.7	188	±83
Black or African American alone	18.6%	±0.6	1,741	±227
American Indian and Alaska Native alone	24.4%	±4.0	10	±12
Asian alone	10.8%	±2.3	35	±36
Native Hawaiian and Other Pacific Islander alone	14.9%	±8.8	0	±12
Some other race alone	13.3%	±3.2	169	±138
Two or more races	13.0%	±1.7	46	±45
White alone, not Hispanic or Latino	18.1%	±0.7	188	±83
Hispanic or Latino (of any race)	13.5%	±1.4	186	±139
AGE				
Under 5 years	1.5%	±0.5	270	±132
5 to 17 years	9.4%	±1.0	369	±129
18 to 34 years	9.5%	±0.7	648	±127
35 to 64 years	21.5%	±0.7	647	±102
65 to 74 years	38.3%	±2.2	192	±68
75 years and over	56.7%	±1.9	63	±38

Table: ACSST5Y2019.S1810

	ina			
	With a disability		Percent with a disability	
Label	Estimate	Margin of Error	Estimate	Margin of Error
Total civilian noninstitutionalized population	576	±115	26.3%	±4.6
SEX				
Male	194	±67	23.3%	±6.8
Female	382	±98	28.2%	±6.4
RACE AND HISPANIC OR LATINO ORIGIN				
White alone	145	±77	77.1%	±13.5
Black or African American alone	335	±84	19.2%	±4.7
American Indian and Alaska Native alone	10	±12	100.0%	±97.3
Asian alone	18	±27	51.4%	±51.4
Native Hawaiian and Other Pacific Islander alone	0	±12	-	**
Some other race alone	62	±72	36.7%	±22.1
Two or more races	6	±9	13.0%	±19.8
White alone, not Hispanic or Latino	145	±77	77.1%	±13.5
Hispanic or Latino (of any race)	62	±72	33.3%	±21.8
AGE				
Under 5 years	5	±8	1.9%	±3.1
5 to 17 years	56	±39	15.2%	±11.2
18 to 34 years	109	±67	16.8%	±8.5
35 to 64 years	262	±64	40.5%	±8.1
65 to 74 years	100	±42	52.1%	±19.7
75 years and over	44	±27	69.8%	±35.2

Table: ACSST5Y2019.S1810

	Census Tract 8, Cumberland County, North Carolina			
	Total		With a disability	
Label	Estimate	Margin of Error	Estimate	Margin of Error
Total civilian noninstitutionalized population	2,485	±226	429	±107
SEX				
Male	1,114	±149	187	±72
Female	1,371	±141	242	±76
RACE AND HISPANIC OR LATINO ORIGIN				
White alone	1,689	±166	217	±70
Black or African American alone	733	±159	206	±72
American Indian and Alaska Native alone	22	±21	6	±10
Asian alone	20	±19	0	±12
Native Hawaiian and Other Pacific Islander alone	0	±12	0	±12
Some other race alone	0	±12	0	±12
Two or more races	21	±23	0	±12
White alone, not Hispanic or Latino	1,601	±174	217	±70
Hispanic or Latino (of any race)	88	±55	0	±12
AGE				
Under 5 years	109	±62	0	±12
5 to 17 years	394	±100	45	±32
18 to 34 years	478	±118	19	±24
35 to 64 years	1,049	±111	213	±64
65 to 74 years	333	±74	100	±46
75 years and over	122	±41	52	±29

Table: ACSST5Y2019.S1810

		Census Tract 12, Cumberland County, North Carolina		
	Percent with a disability		Total	
Label	Estimate	Margin of Error	Estimate	Margin of Error
Total civilian noninstitutionalized population	17.3%	±4.2	5,052	±394
SEX				
Male	16.8%	±5.7	2,523	±294
Female	17.7%	±5.3	2,529	±257
RACE AND HISPANIC OR LATINO ORIGIN				
White alone	12.8%	±4.3	1,136	±236
Black or African American alone	28.1%	±8.1	3,460	±345
American Indian and Alaska Native alone	27.3%	±42.1	57	±64
Asian alone	0.0%	±68.8	59	±90
Native Hawaiian and Other Pacific Islander alone	-	**	0	±17
Some other race alone	-	**	136	±162
Two or more races	0.0%	±67.2	204	±100
White alone, not Hispanic or Latino	13.6%	±4.6	975	±206
Hispanic or Latino (of any race)	0.0%	±31.6	312	±210
AGE				
Under 5 years	0.0%	±26.9	319	±121
5 to 17 years	11.4%	±7.9	982	±178
18 to 34 years	4.0%	±5.2	1,282	±224
35 to 64 years	20.3%	±5.3	1,777	±176
65 to 74 years	30.0%	±11.9	400	±104
75 years and over	42.6%	±17.2	292	±87

Table: ACSST5Y2019.S1810

	Polina			
	With a disability		Percent with a disability	
Label	Estimate	Margin of Error	Estimate	Margin of Error
Total civilian noninstitutionalized population	1,149	±210	22.7%	±3.9
SEX				
Male	618	±183	24.5%	±6.4
Female	531	±105	21.0%	±4.1
RACE AND HISPANIC OR LATINO ORIGIN				
White alone	242	±96	21.3%	±8.8
Black or African American alone	891	±199	25.8%	±5.5
American Indian and Alaska Native alone	0	±17	0.0%	±40.8
Asian alone	0	±17	0.0%	±40.1
Native Hawaiian and Other Pacific Islander alone	0	±17	-	**
Some other race alone	0	±17	0.0%	±22.4
Two or more races	16	±24	7.8%	±12.1
White alone, not Hispanic or Latino	242	±96	24.8%	±9.8
Hispanic or Latino (of any race)	0	±17	0.0%	±10.6
AGE				
Under 5 years	0	±17	0.0%	±10.4
5 to 17 years	132	±80	13.4%	±7.6
18 to 34 years	141	±78	11.0%	±5.7
35 to 64 years	491	±127	27.6%	±6.3
65 to 74 years	190	±81	47.5%	±15.4
75 years and over	195	±72	66.8%	±15.7

Table: ACSST5Y2019.S1810

	Census Tract 14, Cumberland County, North Carolina			
	Total		With a disability	
Label	Estimate	Margin of Error	Estimate	Margin of Error
Total civilian noninstitutionalized population	6,139	±529	1,502	±228
SEX				
Male	2,867	±352	790	±163
Female	3,272	±346	712	±144
RACE AND HISPANIC OR LATINO ORIGIN				
White alone	2,936	±360	799	±188
Black or African American alone	2,554	±464	540	±142
American Indian and Alaska Native alone	171	±83	93	±60
Asian alone	89	±107	15	±24
Native Hawaiian and Other Pacific Islander alone	0	±17	0	±17
Some other race alone	170	±181	23	±38
Two or more races	219	±171	32	±36
White alone, not Hispanic or Latino	2,761	±336	799	±188
Hispanic or Latino (of any race)	525	±381	38	±45
AGE				
Under 5 years	407	±162	0	±17
5 to 17 years	1,137	±298	139	±75
18 to 34 years	1,442	±247	152	±85
35 to 64 years	2,154	±215	608	±135
65 to 74 years	505	±122	242	±80
75 years and over	494	±137	361	±106

Table: ACSST5Y2019.S1810

			Census Tract 26, Cumberland County, North Carolina	
	Percent with a disability		Total	
Label	Estimate	Margin of Error	Estimate	Margin of Error
Total civilian noninstitutionalized population	24.5%	±3.7	4,997	±413
SEX				
Male	27.6%	±5.7	2,625	±283
Female	21.8%	±4.7	2,372	±231
RACE AND HISPANIC OR LATINO ORIGIN				
White alone	27.2%	±7.0	3,662	±322
Black or African American alone	21.1%	±5.7	1,003	±216
American Indian and Alaska Native alone	54.4%	±22.5	45	±52
Asian alone	16.9%	±36.6	3	±4
Native Hawaiian and Other Pacific Islander alone	-	**	23	±36
Some other race alone	13.5%	±13.2	57	±58
Two or more races	14.6%	±18.1	204	±143
White alone, not Hispanic or Latino	28.9%	±6.8	3,302	±294
Hispanic or Latino (of any race)	7.2%	±7.2	454	±238
AGE				
Under 5 years	0.0%	±8.2	447	±169
5 to 17 years	12.2%	±6.8	992	±123
18 to 34 years	10.5%	±5.9	831	±196
35 to 64 years	28.2%	±5.9	1,776	±190
65 to 74 years	47.9%	±13.7	560	±118
75 years and over	73.1%	±11.7	391	±110

Table: ACSST5Y2019.S1810

	Polina			
	With a disability		Percent with a disability	
Label	Estimate	Margin of Error	Estimate	Margin of Error
Total civilian noninstitutionalized population	817	±174	16.3%	±3.2
SEX				
Male	492	±139	18.7%	±4.9
Female	325	±101	13.7%	±3.8
RACE AND HISPANIC OR LATINO ORIGIN				
White alone	639	±150	17.4%	±3.7
Black or African American alone	145	±53	14.5%	±5.9
American Indian and Alaska Native alone	8	±9	17.8%	±17.0
Asian alone	0	±17	0.0%	±100.0
Native Hawaiian and Other Pacific Islander alone	23	±36	100.0%	±64.2
Some other race alone	0	±17	0.0%	±40.8
Two or more races	2	±3	1.0%	±1.6
White alone, not Hispanic or Latino	583	±131	17.7%	±3.8
Hispanic or Latino (of any race)	79	±80	17.4%	±12.4
AGE				
Under 5 years	0	±17	0.0%	±7.5
5 to 17 years	32	±33	3.2%	±3.3
18 to 34 years	156	±100	18.8%	±11.1
35 to 64 years	322	±106	18.1%	±5.9
65 to 74 years	142	±53	25.4%	±8.7
75 years and over	165	±67	42.2%	±14.7

Table: ACSST5Y2019.S1810

	Census Tract 38, Cumberland County, North Carolina			
	Total		With a disability	
Label	Estimate	Margin of Error	Estimate	Margin of Error
Total civilian noninstitutionalized population	2,034	±278	489	±133
SEX				
Male	888	±176	266	±85
Female	1,146	±234	223	±90
RACE AND HISPANIC OR LATINO ORIGIN				
White alone	200	±91	59	±48
Black or African American alone	1,701	±286	400	±114
American Indian and Alaska Native alone	62	±52	23	±26
Asian alone	7	±12	0	±12
Native Hawaiian and Other Pacific Islander alone	0	±12	0	±12
Some other race alone	0	±12	0	±12
Two or more races	64	±47	7	±13
White alone, not Hispanic or Latino	193	±90	59	±48
Hispanic or Latino (of any race)	28	±31	7	±10
AGE				
Under 5 years	168	±104	0	±12
5 to 17 years	314	±117	58	±34
18 to 34 years	432	±88	39	±28
35 to 64 years	824	±186	187	±87
65 to 74 years	154	±50	105	±48
75 years and over	142	±50	100	±55

Table: ACSST5Y2019.S1810

	Percent with a disability	
Label	Estimate	Margin of Error
Total civilian noninstitutionalized population	24.0%	±5.3
SEX		
Male	30.0%	±8.6
Female	19.5%	±5.9
RACE AND HISPANIC OR LATINO ORIGIN		
White alone	29.5%	±21.5
Black or African American alone	23.5%	±5.4
American Indian and Alaska Native alone	37.1%	±30.9
Asian alone	0.0%	±100.0
Native Hawaiian and Other Pacific Islander alone	-	**
Some other race alone	-	**
Two or more races	10.9%	±21.7
White alone, not Hispanic or Latino	30.6%	±22.1
Hispanic or Latino (of any race)	25.0%	±23.1
AGE		
Under 5 years	0.0%	±18.7
5 to 17 years	18.5%	±8.9
18 to 34 years	9.0%	±6.4
35 to 64 years	22.7%	±8.3
65 to 74 years	68.2%	±20.5
75 years and over	70.4%	±19.7

Table: ACSST5Y2019.S1810

	United States			
	Total		With a disability	
Label	Estimate	Margin of Error	Estimate	Margin of Error
DISABILITY TYPE BY DETAILED AGE				
With a hearing difficulty	(X)	(X)	11,396,410	±38,566
Population under 18 years	73,294,450	±8,252	411,860	±5,909
Population under 5 years	19,766,024	±3,926	97,830	±3,115
Population 5 to 17 years	53,528,426	±6,493	314,030	±4,908
Population 18 to 64 years	196,923,549	±9,720	3,896,487	±23,147
Population 18 to 34 years	73,785,160	±14,921	632,324	±7,921
Population 35 to 64 years	123,138,389	±12,080	3,264,163	±19,787
Population 65 years and over	49,488,873	±6,288	7,088,063	±19,467
Population 65 to 74 years	29,214,124	±7,022	2,636,652	±11,640
Population 75 years and over	20,274,749	±5,766	4,451,411	±13,715
With a vision difficulty	(X)	(X)	7,470,094	±33,112
Population under 18 years	73,294,450	±8,252	551,897	±5,627
Population under 5 years	19,766,024	±3,926	80,722	±2,391
Population 5 to 17 years	53,528,426	±6,493	471,175	±5,355
Population 18 to 64 years	196,923,549	±9,720	3,808,951	±20,993
Population 18 to 34 years	73,785,160	±14,921	865,524	±7,898
Population 35 to 64 years	123,138,389	±12,080	2,943,427	±19,964
Population 65 years and over	49,488,873	±6,288	3,109,246	±17,724
Population 65 to 74 years	29,214,124	±7,022	1,230,519	±9,801
Population 75 years and over	20,274,749	±5,766	1,878,727	±11,789
With a cognitive difficulty	(X)	(X)	15,255,847	±52,127
Population under 18 years	53,528,426	±6,493	2,263,410	±11,203

Table: ACSST5Y2019.S1810

		North Carolina		
	Percent with a disability		Total	
Label	Estimate	Margin of Error	Estimate	Margin of Error
DISABILITY TYPE BY DETAILED AGE				
With a hearing difficulty	3.6%	±0.1	(X)	(X)
Population under 18 years	0.6%	±0.1	2,292,835	±743
Population under 5 years	0.5%	±0.1	605,019	±768
Population 5 to 17 years	0.6%	±0.1	1,687,816	±954
Population 18 to 64 years	2.0%	±0.1	6,179,699	±2,357
Population 18 to 34 years	0.9%	±0.1	2,242,794	±2,501
Population 35 to 64 years	2.7%	±0.1	3,936,905	±2,104
Population 65 years and over	14.3%	±0.1	1,587,715	±1,107
Population 65 to 74 years	9.0%	±0.1	966,819	±985
Population 75 years and over	22.0%	±0.1	620,896	±974
With a vision difficulty	2.3%	±0.1	(X)	(X)
Population under 18 years	0.8%	±0.1	2,292,835	±743
Population under 5 years	0.4%	±0.1	605,019	±768
Population 5 to 17 years	0.9%	±0.1	1,687,816	±954
Population 18 to 64 years	1.9%	±0.1	6,179,699	±2,357
Population 18 to 34 years	1.2%	±0.1	2,242,794	±2,501
Population 35 to 64 years	2.4%	±0.1	3,936,905	±2,104
Population 65 years and over	6.3%	±0.1	1,587,715	±1,107
Population 65 to 74 years	4.2%	±0.1	966,819	±985
Population 75 years and over	9.3%	±0.1	620,896	±974
With a cognitive difficulty	5.1%	±0.1	(X)	(X)
Population under 18 years	4.2%	±0.1	1,687,816	±954

Table: ACSST5Y2019.S1810

	With a disability		Percent with a disability	
Label	Estimate	Margin of Error	Estimate	Margin of Error
DISABILITY TYPE BY DETAILED AGE				
With a hearing difficulty	375,385	±4,061	3.7%	±0.1
Population under 18 years	12,350	±1,027	0.5%	±0.1
Population under 5 years	2,977	±484	0.5%	±0.1
Population 5 to 17 years	9,373	±894	0.6%	±0.1
Population 18 to 64 years	131,000	±2,665	2.1%	±0.1
Population 18 to 34 years	20,914	±1,205	0.9%	±0.1
Population 35 to 64 years	110,086	±2,314	2.8%	±0.1
Population 65 years and over	232,035	±3,206	14.6%	±0.2
Population 65 to 74 years	91,581	±2,251	9.5%	±0.2
Population 75 years and over	140,454	±2,134	22.6%	±0.3
With a vision difficulty	263,064	±4,326	2.6%	±0.1
Population under 18 years	17,741	±1,151	0.8%	±0.1
Population under 5 years	2,411	±421	0.4%	±0.1
Population 5 to 17 years	15,330	±1,071	0.9%	±0.1
Population 18 to 64 years	138,602	±2,890	2.2%	±0.1
Population 18 to 34 years	29,405	±1,444	1.3%	±0.1
Population 35 to 64 years	109,197	±2,519	2.8%	±0.1
Population 65 years and over	106,721	±2,453	6.7%	±0.2
Population 65 to 74 years	44,790	±1,607	4.6%	±0.2
Population 75 years and over	61,931	±1,624	10.0%	±0.3
With a cognitive difficulty	511,243	±5,636	5.4%	±0.1
Population under 18 years	73,251	±2,475	4.3%	±0.1

Table: ACSST5Y2019.S1810

	Cumberland County, North Carolina			
	Total		With a disability	
Label	Estimate	Margin of Error	Estimate	Margin of Error
DISABILITY TYPE BY DETAILED AGE				
With a hearing difficulty	(X)	(X)	13,359	±768
Population under 18 years	82,090	±55	717	±178
Population under 5 years	25,241	±55	261	±111
Population 5 to 17 years	56,849	±80	456	±155
Population 18 to 64 years	182,190	±1,614	6,584	±559
Population 18 to 34 years	77,138	±1,520	1,277	±232
Population 35 to 64 years	105,052	±472	5,307	±490
Population 65 years and over	37,709	±221	6,058	±448
Population 65 to 74 years	22,665	±131	2,658	±309
Population 75 years and over	15,044	±174	3,400	±344
With a vision difficulty	(X)	(X)	11,180	±718
Population under 18 years	82,090	±55	888	±201
Population under 5 years	25,241	±55	148	±78
Population 5 to 17 years	56,849	±80	740	±192
Population 18 to 64 years	182,190	±1,614	6,199	±512
Population 18 to 34 years	77,138	±1,520	1,578	±267
Population 35 to 64 years	105,052	±472	4,621	±377
Population 65 years and over	37,709	±221	4,093	±361
Population 65 to 74 years	22,665	±131	2,042	±323
Population 75 years and over	15,044	±174	2,051	±243
With a cognitive difficulty	(X)	(X)	22,862	±1,090
Population under 18 years	56,849	±80	4,250	±494

Table: ACSST5Y2019.S1810

			Census Tract 2, Cumberland County, North Caro	
	Percent with a disability		Total	
Label	Estimate	Margin of Error	Estimate	Margin of Error
DISABILITY TYPE BY DETAILED AGE				
With a hearing difficulty	4.4%	±0.3	(X)	(X)
Population under 18 years	0.9%	±0.2	639	±140
Population under 5 years	1.0%	±0.4	270	±132
Population 5 to 17 years	0.8%	±0.3	369	±129
Population 18 to 64 years	3.6%	±0.3	1,295	±151
Population 18 to 34 years	1.7%	±0.3	648	±127
Population 35 to 64 years	5.1%	±0.5	647	±102
Population 65 years and over	16.1%	±1.2	255	±62
Population 65 to 74 years	11.7%	±1.4	192	±68
Population 75 years and over	22.6%	±2.3	63	±38
With a vision difficulty	3.7%	±0.2	(X)	(X)
Population under 18 years	1.1%	±0.2	639	±140
Population under 5 years	0.6%	±0.3	270	±132
Population 5 to 17 years	1.3%	±0.3	369	±129
Population 18 to 64 years	3.4%	±0.3	1,295	±151
Population 18 to 34 years	2.0%	±0.3	648	±127
Population 35 to 64 years	4.4%	±0.4	647	±102
Population 65 years and over	10.9%	±1.0	255	±62
Population 65 to 74 years	9.0%	±1.4	192	±68
Population 75 years and over	13.6%	±1.6	63	±38
With a cognitive difficulty	8.3%	±0.4	(X)	(X)
Population under 18 years	7.5%	±0.9	369	±129

Table: ACSST5Y2019.S1810

	ina			
	With a disability		Percent with a disability	
Label	Estimate	Margin of Error	Estimate	Margin of Error
DISABILITY TYPE BY DETAILED AGE				
With a hearing difficulty	122	±45	5.6%	±2.1
Population under 18 years	29	±23	4.5%	±3.7
Population under 5 years	5	±8	1.9%	±3.1
Population 5 to 17 years	24	±23	6.5%	±6.4
Population 18 to 64 years	70	±48	5.4%	±3.6
Population 18 to 34 years	28	±41	4.3%	±5.9
Population 35 to 64 years	42	±26	6.5%	±3.9
Population 65 years and over	23	±20	9.0%	±7.9
Population 65 to 74 years	16	±16	8.3%	±8.5
Population 75 years and over	7	±11	11.1%	±19.7
With a vision difficulty	115	±50	5.3%	±2.2
Population under 18 years	19	±20	3.0%	±3.1
Population under 5 years	0	±12	0.0%	±12.1
Population 5 to 17 years	19	±20	5.1%	±5.4
Population 18 to 64 years	39	±30	3.0%	±2.2
Population 18 to 34 years	9	±14	1.4%	±2.2
Population 35 to 64 years	30	±26	4.6%	±4.0
Population 65 years and over	57	±30	22.4%	±11.6
Population 65 to 74 years	36	±30	18.8%	±14.3
Population 75 years and over	21	±20	33.3%	±26.7
With a cognitive difficulty	325	±101	16.9%	±4.9
Population under 18 years	46	±36	12.5%	±10.0

Table: ACSST5Y2019.S1810

	Census Tract 8, Cumberland County, North Carolina			
	Total		With a disability	
Label	Estimate	Margin of Error	Estimate	Margin of Error
DISABILITY TYPE BY DETAILED AGE				
With a hearing difficulty	(X)	(X)	54	±28
Population under 18 years	503	±107	0	±12
Population under 5 years	109	±62	0	±12
Population 5 to 17 years	394	±100	0	±12
Population 18 to 64 years	1,527	±156	32	±27
Population 18 to 34 years	478	±118	0	±12
Population 35 to 64 years	1,049	±111	32	±27
Population 65 years and over	455	±62	22	±18
Population 65 to 74 years	333	±74	15	±13
Population 75 years and over	122	±41	7	±12
With a vision difficulty	(X)	(X)	98	±45
Population under 18 years	503	±107	0	±12
Population under 5 years	109	±62	0	±12
Population 5 to 17 years	394	±100	0	±12
Population 18 to 64 years	1,527	±156	69	±37
Population 18 to 34 years	478	±118	0	±12
Population 35 to 64 years	1,049	±111	69	±37
Population 65 years and over	455	±62	29	±20
Population 65 to 74 years	333	±74	8	±14
Population 75 years and over	122	±41	21	±16
With a cognitive difficulty	(X)	(X)	219	±67
Population under 18 years	394	±100	32	±26

Table: ACSST5Y2019.S1810

			Census Tract 12, Cumberland County, North Carolina	
	Percent with a disability		Total	
Label	Estimate	Margin of Error	Estimate	Margin of Error
DISABILITY TYPE BY DETAILED AGE				
With a hearing difficulty	2.2%	±1.1	(X)	(X)
Population under 18 years	0.0%	±6.7	1,301	±218
Population under 5 years	0.0%	±26.9	319	±121
Population 5 to 17 years	0.0%	±8.5	982	±178
Population 18 to 64 years	2.1%	±1.7	3,059	±280
Population 18 to 34 years	0.0%	±7.1	1,282	±224
Population 35 to 64 years	3.1%	±2.5	1,777	±176
Population 65 years and over	4.8%	±4.0	692	±83
Population 65 to 74 years	4.5%	±4.1	400	±104
Population 75 years and over	5.7%	±9.6	292	±87
With a vision difficulty	3.9%	±1.9	(X)	(X)
Population under 18 years	0.0%	±6.7	1,301	±218
Population under 5 years	0.0%	±26.9	319	±121
Population 5 to 17 years	0.0%	±8.5	982	±178
Population 18 to 64 years	4.5%	±2.5	3,059	±280
Population 18 to 34 years	0.0%	±7.1	1,282	±224
Population 35 to 64 years	6.6%	±3.4	1,777	±176
Population 65 years and over	6.4%	±4.5	692	±83
Population 65 to 74 years	2.4%	±4.1	400	±104
Population 75 years and over	17.2%	±11.8	292	±87
With a cognitive difficulty	9.2%	±2.8	(X)	(X)
Population under 18 years	8.1%	±6.7	982	±178

Table: ACSST5Y2019.S1810

	Polina			
	With a disability		Percent with a disability	
Label	Estimate	Margin of Error	Estimate	Margin of Error
DISABILITY TYPE BY DETAILED AGE				
With a hearing difficulty	262	±95	5.2%	±1.9
Population under 18 years	0	±17	0.0%	±2.7
Population under 5 years	0	±17	0.0%	±10.4
Population 5 to 17 years	0	±17	0.0%	±3.5
Population 18 to 64 years	157	±75	5.1%	±2.4
Population 18 to 34 years	55	±50	4.3%	±3.7
Population 35 to 64 years	102	±56	5.7%	±3.1
Population 65 years and over	105	±60	15.2%	±8.6
Population 65 to 74 years	14	±21	3.5%	±5.6
Population 75 years and over	91	±53	31.2%	±15.9
With a vision difficulty	343	±144	6.8%	±2.8
Population under 18 years	33	±35	2.5%	±2.6
Population under 5 years	0	±17	0.0%	±10.4
Population 5 to 17 years	33	±35	3.4%	±3.4
Population 18 to 64 years	216	±112	7.1%	±3.5
Population 18 to 34 years	33	±36	2.6%	±2.8
Population 35 to 64 years	183	±97	10.3%	±5.3
Population 65 years and over	94	±51	13.6%	±6.8
Population 65 to 74 years	36	±40	9.0%	±9.2
Population 75 years and over	58	±42	19.9%	±14.2
With a cognitive difficulty	364	±129	7.7%	±2.6
Population under 18 years	87	±63	8.9%	±6.2

Table: ACSST5Y2019.S1810

	Census Tract 14, Cumberland County, North Carolina			
	Total		With a disability	
Label	Estimate	Margin of Error	Estimate	Margin of Error
DISABILITY TYPE BY DETAILED AGE				
With a hearing difficulty	(X)	(X)	348	±109
Population under 18 years	1,544	±304	0	±17
Population under 5 years	407	±162	0	±17
Population 5 to 17 years	1,137	±298	0	±17
Population 18 to 64 years	3,596	±335	127	±65
Population 18 to 34 years	1,442	±247	15	±25
Population 35 to 64 years	2,154	±215	112	±60
Population 65 years and over	999	±127	221	±87
Population 65 to 74 years	505	±122	86	±62
Population 75 years and over	494	±137	135	±77
With a vision difficulty	(X)	(X)	418	±125
Population under 18 years	1,544	±304	0	±17
Population under 5 years	407	±162	0	±17
Population 5 to 17 years	1,137	±298	0	±17
Population 18 to 64 years	3,596	±335	212	±90
Population 18 to 34 years	1,442	±247	14	±23
Population 35 to 64 years	2,154	±215	198	±84
Population 65 years and over	999	±127	206	±83
Population 65 to 74 years	505	±122	82	±53
Population 75 years and over	494	±137	124	±74
With a cognitive difficulty	(X)	(X)	755	±196
Population under 18 years	1,137	±298	125	±76

Table: ACSST5Y2019.S1810

			Census Tract 26, Cumberland County, North Carolina	
	Percent with a disability		Total	
Label	Estimate	Margin of Error	Estimate	Margin of Error
DISABILITY TYPE BY DETAILED AGE				
With a hearing difficulty	5.7%	±1.8	(X)	(X)
Population under 18 years	0.0%	±2.2	1,439	±220
Population under 5 years	0.0%	±8.2	447	±169
Population 5 to 17 years	0.0%	±3.0	992	±123
Population 18 to 64 years	3.5%	±1.8	2,607	±260
Population 18 to 34 years	1.0%	±1.8	831	±196
Population 35 to 64 years	5.2%	±2.8	1,776	±190
Population 65 years and over	22.1%	±8.2	951	±150
Population 65 to 74 years	17.0%	±11.3	560	±118
Population 75 years and over	27.3%	±15.6	391	±110
With a vision difficulty	6.8%	±1.9	(X)	(X)
Population under 18 years	0.0%	±2.2	1,439	±220
Population under 5 years	0.0%	±8.2	447	±169
Population 5 to 17 years	0.0%	±3.0	992	±123
Population 18 to 64 years	5.9%	±2.5	2,607	±260
Population 18 to 34 years	1.0%	±1.6	831	±196
Population 35 to 64 years	9.2%	±3.7	1,776	±190
Population 65 years and over	20.6%	±7.4	951	±150
Population 65 to 74 years	16.2%	±10.2	560	±118
Population 75 years and over	25.1%	±12.5	391	±110
With a cognitive difficulty	13.2%	±3.4	(X)	(X)
Population under 18 years	11.0%	±6.7	992	±123

Table: ACSST5Y2019.S1810

	Polina			
	With a disability		Percent with a disability	
Label	Estimate	Margin of Error	Estimate	Margin of Error
DISABILITY TYPE BY DETAILED AGE				
With a hearing difficulty	205	±76	4.1%	±1.5
Population under 18 years	0	±17	0.0%	±2.4
Population under 5 years	0	±17	0.0%	±7.5
Population 5 to 17 years	0	±17	0.0%	±3.5
Population 18 to 64 years	36	±23	1.4%	±0.9
Population 18 to 34 years	9	±15	1.1%	±1.8
Population 35 to 64 years	27	±17	1.5%	±1.0
Population 65 years and over	169	±73	17.8%	±7.5
Population 65 to 74 years	78	±37	13.9%	±6.6
Population 75 years and over	91	±60	23.3%	±14.0
With a vision difficulty	202	±94	4.0%	±1.8
Population under 18 years	24	±30	1.7%	±2.1
Population under 5 years	0	±17	0.0%	±7.5
Population 5 to 17 years	24	±30	2.4%	±3.0
Population 18 to 64 years	139	±70	5.3%	±2.5
Population 18 to 34 years	80	±64	9.6%	±6.9
Population 35 to 64 years	59	±44	3.3%	±2.4
Population 65 years and over	39	±24	4.1%	±2.6
Population 65 to 74 years	27	±21	4.8%	±3.9
Population 75 years and over	12	±12	3.1%	±3.1
With a cognitive difficulty	218	±98	4.8%	±2.1
Population under 18 years	5	±6	0.5%	±0.6

Table: ACSST5Y2019.S1810

	Census Tract 38, Cumberland County, North Carolina			
	Total		With a disability	
Label	Estimate	Margin of Error	Estimate	Margin of Error
DISABILITY TYPE BY DETAILED AGE				
With a hearing difficulty	(X)	(X)	109	±44
Population under 18 years	482	±151	9	±13
Population under 5 years	168	±104	0	±12
Population 5 to 17 years	314	±117	9	±13
Population 18 to 64 years	1,256	±206	39	±25
Population 18 to 34 years	432	±88	7	±11
Population 35 to 64 years	824	±186	32	±23
Population 65 years and over	296	±59	61	±33
Population 65 to 74 years	154	±50	11	±17
Population 75 years and over	142	±50	50	±30
With a vision difficulty	(X)	(X)	37	±24
Population under 18 years	482	±151	0	±12
Population under 5 years	168	±104	0	±12
Population 5 to 17 years	314	±117	0	±12
Population 18 to 64 years	1,256	±206	18	±19
Population 18 to 34 years	432	±88	7	±11
Population 35 to 64 years	824	±186	11	±16
Population 65 years and over	296	±59	19	±16
Population 65 to 74 years	154	±50	0	±12
Population 75 years and over	142	±50	19	±16
With a cognitive difficulty	(X)	(X)	220	±99
Population under 18 years	314	±117	47	±32

Table: ACSST5Y2019.S1810

	Percent with a disability	
Label	Estimate	Margin of Error
DISABILITY TYPE BY DETAILED AGE		
With a hearing difficulty	5.4%	±2.3
Population under 18 years	1.9%	±2.8
Population under 5 years	0.0%	±18.7
Population 5 to 17 years	2.9%	±4.4
Population 18 to 64 years	3.1%	±2.1
Population 18 to 34 years	1.6%	±2.9
Population 35 to 64 years	3.9%	±2.9
Population 65 years and over	20.6%	±10.0
Population 65 to 74 years	7.1%	±11.3
Population 75 years and over	35.2%	±16.2
With a vision difficulty	1.8%	±1.2
Population under 18 years	0.0%	±7.0
Population under 5 years	0.0%	±18.7
Population 5 to 17 years	0.0%	±10.5
Population 18 to 64 years	1.4%	±1.5
Population 18 to 34 years	1.6%	±2.9
Population 35 to 64 years	1.3%	±1.9
Population 65 years and over	6.4%	±5.4
Population 65 to 74 years	0.0%	±20.2
Population 75 years and over	13.4%	±10.6
With a cognitive difficulty	11.8%	±4.5
Population under 18 years	15.0%	±9.2

Table: ACSST5Y2019.S1810

	United States			
	Total		With a disability	
Label	Estimate	Margin of Error	Estimate	Margin of Error
Population 18 to 64 years	196,923,549	±9,720	8,745,663	±32,808
Population 18 to 34 years	73,785,160	±14,921	2,945,955	±13,317
Population 35 to 64 years	123,138,389	±12,080	5,799,708	±32,339
Population 65 years and over	49,488,873	±6,288	4,246,774	±26,228
Population 65 to 74 years	29,214,124	±7,022	1,526,577	±11,709
Population 75 years and over	20,274,749	±5,766	2,720,197	±18,381
With an ambulatory difficulty	(X)	(X)	20,751,212	±75,615
Population under 18 years	53,528,426	±6,493	325,766	±4,508
Population 18 to 64 years	196,923,549	±9,720	9,586,757	±52,487
Population 18 to 34 years	73,785,160	±14,921	973,295	±9,663
Population 35 to 64 years	123,138,389	±12,080	8,613,462	±47,269
Population 65 years and over	49,488,873	±6,288	10,838,689	±29,885
Population 65 to 74 years	29,214,124	±7,022	4,404,676	±17,212
Population 75 years and over	20,274,749	±5,766	6,434,013	±18,605
With a self-care difficulty	(X)	(X)	7,940,844	±35,668
Population under 18 years	53,528,426	±6,493	536,715	±5,712
Population 18 to 64 years	196,923,549	±9,720	3,510,464	±22,944
Population 18 to 34 years	73,785,160	±14,921	627,893	±7,713
Population 35 to 64 years	123,138,389	±12,080	2,882,571	±20,682
Population 65 years and over	49,488,873	±6,288	3,893,665	±19,089
Population 65 to 74 years	29,214,124	±7,022	1,238,876	±9,235
Population 75 years and over	20,274,749	±5,766	2,654,789	±14,342

Table: ACSST5Y2019.S1810

			North Carolina	
	Percent with a disability		Total	
Label	Estimate	Margin of Error	Estimate	Margin of Error
Population 18 to 64 years	4.4%	±0.1	6,179,699	±2,357
Population 18 to 34 years	4.0%	±0.1	2,242,794	±2,501
Population 35 to 64 years	4.7%	±0.1	3,936,905	±2,104
Population 65 years and over	8.6%	±0.1	1,587,715	±1,107
Population 65 to 74 years	5.2%	±0.1	966,819	±985
Population 75 years and over	13.4%	±0.1	620,896	±974
With an ambulatory difficulty	6.9%	±0.1	(X)	(X)
Population under 18 years	0.6%	±0.1	1,687,816	±954
Population 18 to 64 years	4.9%	±0.1	6,179,699	±2,357
Population 18 to 34 years	1.3%	±0.1	2,242,794	±2,501
Population 35 to 64 years	7.0%	±0.1	3,936,905	±2,104
Population 65 years and over	21.9%	±0.1	1,587,715	±1,107
Population 65 to 74 years	15.1%	±0.1	966,819	±985
Population 75 years and over	31.7%	±0.1	620,896	±974
With a self-care difficulty	2.6%	±0.1	(X)	(X)
Population under 18 years	1.0%	±0.1	1,687,816	±954
Population 18 to 64 years	1.8%	±0.1	6,179,699	±2,357
Population 18 to 34 years	0.9%	±0.1	2,242,794	±2,501
Population 35 to 64 years	2.3%	±0.1	3,936,905	±2,104
Population 65 years and over	7.9%	±0.1	1,587,715	±1,107
Population 65 to 74 years	4.2%	±0.1	966,819	±985
Population 75 years and over	13.1%	±0.1	620,896	±974

Table: ACSST5Y2019.S1810

	With a disability		Percent with a disability	
Label	Estimate	Margin of Error	Estimate	Margin of Error
Population 18 to 64 years	293,695	±4,355	4.8%	±0.1
Population 18 to 34 years	91,577	±2,646	4.1%	±0.1
Population 35 to 64 years	202,118	±3,873	5.1%	±0.1
Population 65 years and over	144,297	±2,728	9.1%	±0.2
Population 65 to 74 years	54,570	±1,947	5.6%	±0.2
Population 75 years and over	89,727	±2,179	14.5%	±0.4
With an ambulatory difficulty	716,908	±6,389	7.6%	±0.1
Population under 18 years	10,374	±823	0.6%	±0.1
Population 18 to 64 years	352,479	±4,191	5.7%	±0.1
Population 18 to 34 years	32,328	±1,501	1.4%	±0.1
Population 35 to 64 years	320,151	±4,069	8.1%	±0.1
Population 65 years and over	354,055	±4,242	22.3%	±0.3
Population 65 to 74 years	154,025	±2,700	15.9%	±0.3
Population 75 years and over	200,030	±2,806	32.2%	±0.5
With a self-care difficulty	264,095	±3,850	2.8%	±0.1
Population under 18 years	15,649	±975	0.9%	±0.1
Population 18 to 64 years	126,325	±2,626	2.0%	±0.1
Population 18 to 34 years	20,527	±1,087	0.9%	±0.1
Population 35 to 64 years	105,798	±2,594	2.7%	±0.1
Population 65 years and over	122,121	±2,546	7.7%	±0.2
Population 65 to 74 years	42,336	±1,548	4.4%	±0.2
Population 75 years and over	79,785	±2,190	12.8%	±0.4

Table: ACSST5Y2019.S1810

	Cumberland County, North Carolina			
	Total		With a disability	
Label	Estimate	Margin of Error	Estimate	Margin of Error
Population 18 to 64 years	182,190	±1,614	13,642	±816
Population 18 to 34 years	77,138	±1,520	4,573	±450
Population 35 to 64 years	105,052	±472	9,069	±642
Population 65 years and over	37,709	±221	4,970	±379
Population 65 to 74 years	22,665	±131	1,889	±250
Population 75 years and over	15,044	±174	3,081	±311
With an ambulatory difficulty	(X)	(X)	27,748	±1,029
Population under 18 years	56,849	±80	653	±177
Population 18 to 64 years	182,190	±1,614	15,420	±817
Population 18 to 34 years	77,138	±1,520	1,900	±312
Population 35 to 64 years	105,052	±472	13,520	±706
Population 65 years and over	37,709	±221	11,675	±586
Population 65 to 74 years	22,665	±131	5,767	±412
Population 75 years and over	15,044	±174	5,908	±375
With a self-care difficulty	(X)	(X)	10,483	±768
Population under 18 years	56,849	±80	913	±193
Population 18 to 64 years	182,190	±1,614	5,323	±492
Population 18 to 34 years	77,138	±1,520	999	±235
Population 35 to 64 years	105,052	±472	4,324	±447
Population 65 years and over	37,709	±221	4,247	±434
Population 65 to 74 years	22,665	±131	1,687	±249
Population 75 years and over	15,044	±174	2,560	±324

Table: ACSST5Y2019.S1810

			Census Tract 2, Cumberland County, North Caro	
	Percent with a disability		Total	
Label	Estimate	Margin of Error	Estimate	Margin of Error
Population 18 to 64 years	7.5%	±0.4	1,295	±151
Population 18 to 34 years	5.9%	±0.6	648	±127
Population 35 to 64 years	8.6%	±0.6	647	±102
Population 65 years and over	13.2%	±1.0	255	±62
Population 65 to 74 years	8.3%	±1.1	192	±68
Population 75 years and over	20.5%	±2.0	63	±38
With an ambulatory difficulty	10.0%	±0.4	(X)	(X)
Population under 18 years	1.1%	±0.3	369	±129
Population 18 to 64 years	8.5%	±0.5	1,295	±151
Population 18 to 34 years	2.5%	±0.4	648	±127
Population 35 to 64 years	12.9%	±0.7	647	±102
Population 65 years and over	31.0%	±1.5	255	±62
Population 65 to 74 years	25.4%	±1.8	192	±68
Population 75 years and over	39.3%	±2.4	63	±38
With a self-care difficulty	3.8%	±0.3	(X)	(X)
Population under 18 years	1.6%	±0.3	369	±129
Population 18 to 64 years	2.9%	±0.3	1,295	±151
Population 18 to 34 years	1.3%	±0.3	648	±127
Population 35 to 64 years	4.1%	±0.4	647	±102
Population 65 years and over	11.3%	±1.1	255	±62
Population 65 to 74 years	7.4%	±1.1	192	±68
Population 75 years and over	17.0%	±2.1	63	±38

Table: ACSST5Y2019.S1810

	ina			
	With a disability		Percent with a disability	
Label	Estimate	Margin of Error	Estimate	Margin of Error
Population 18 to 64 years	227	±92	17.5%	±6.2
Population 18 to 34 years	109	±67	16.8%	±8.5
Population 35 to 64 years	118	±51	18.2%	±7.5
Population 65 years and over	52	±32	20.4%	±12.7
Population 65 to 74 years	38	±28	19.8%	±14.6
Population 75 years and over	14	±17	22.2%	±24.3
With an ambulatory difficulty	295	±80	15.4%	±4.1
Population under 18 years	0	±12	0.0%	±9.0
Population 18 to 64 years	198	±62	15.3%	±4.3
Population 18 to 34 years	9	±14	1.4%	±2.2
Population 35 to 64 years	189	±59	29.2%	±8.3
Population 65 years and over	97	±41	38.0%	±17.5
Population 65 to 74 years	53	±36	27.6%	±19.0
Population 75 years and over	44	±27	69.8%	±35.2
With a self-care difficulty	91	±42	4.7%	±2.2
Population under 18 years	0	±12	0.0%	±9.0
Population 18 to 64 years	55	±34	4.2%	±2.6
Population 18 to 34 years	9	±14	1.4%	±2.2
Population 35 to 64 years	46	±30	7.1%	±4.7
Population 65 years and over	36	±21	14.1%	±8.2
Population 65 to 74 years	15	±17	7.8%	±8.0
Population 75 years and over	21	±20	33.3%	±26.7

Table: ACSST5Y2019.S1810

	Census Tract 8, Cumberland County, North Carolina			
	Total		With a disability	
Label	Estimate	Margin of Error	Estimate	Margin of Error
Population 18 to 64 years	1,527	±156	132	±50
Population 18 to 34 years	478	±118	12	±21
Population 35 to 64 years	1,049	±111	120	±45
Population 65 years and over	455	±62	55	±36
Population 65 to 74 years	333	±74	33	±24
Population 75 years and over	122	±41	22	±22
With an ambulatory difficulty	(X)	(X)	228	±75
Population under 18 years	394	±100	0	±12
Population 18 to 64 years	1,527	±156	131	±49
Population 18 to 34 years	478	±118	7	±12
Population 35 to 64 years	1,049	±111	124	±49
Population 65 years and over	455	±62	97	±48
Population 65 to 74 years	333	±74	76	±42
Population 75 years and over	122	±41	21	±21
With a self-care difficulty	(X)	(X)	71	±37
Population under 18 years	394	±100	8	±14
Population 18 to 64 years	1,527	±156	40	±33
Population 18 to 34 years	478	±118	0	±12
Population 35 to 64 years	1,049	±111	40	±33
Population 65 years and over	455	±62	23	±23
Population 65 to 74 years	333	±74	8	±12
Population 75 years and over	122	±41	15	±19

Table: ACSST5Y2019.S1810

			Census Tract 12, Cumberland County, North Carolina	
	Percent with a disability		Total	
Label	Estimate	Margin of Error	Estimate	Margin of Error
Population 18 to 64 years	8.6%	±3.2	3,059	±280
Population 18 to 34 years	2.5%	±4.4	1,282	±224
Population 35 to 64 years	11.4%	±4.1	1,777	±176
Population 65 years and over	12.1%	±7.6	692	±83
Population 65 to 74 years	9.9%	±7.2	400	±104
Population 75 years and over	18.0%	±16.6	292	±87
With an ambulatory difficulty	9.6%	±3.0	(X)	(X)
Population under 18 years	0.0%	±8.5	982	±178
Population 18 to 64 years	8.6%	±3.2	3,059	±280
Population 18 to 34 years	1.5%	±2.6	1,282	±224
Population 35 to 64 years	11.8%	±4.4	1,777	±176
Population 65 years and over	21.3%	±9.7	692	±83
Population 65 to 74 years	22.8%	±11.3	400	±104
Population 75 years and over	17.2%	±15.5	292	±87
With a self-care difficulty	3.0%	±1.6	(X)	(X)
Population under 18 years	2.0%	±3.6	982	±178
Population 18 to 64 years	2.6%	±2.2	3,059	±280
Population 18 to 34 years	0.0%	±7.1	1,282	±224
Population 35 to 64 years	3.8%	±3.1	1,777	±176
Population 65 years and over	5.1%	±4.9	692	±83
Population 65 to 74 years	2.4%	±3.8	400	±104
Population 75 years and over	12.3%	±14.1	292	±87

Table: ACSST5Y2019.S1810

	Polina			
	With a disability		Percent with a disability	
Label	Estimate	Margin of Error	Estimate	Margin of Error
Population 18 to 64 years	219	±86	7.2%	±2.7
Population 18 to 34 years	103	±62	8.0%	±4.6
Population 35 to 64 years	116	±62	6.5%	±3.4
Population 65 years and over	58	±43	8.4%	±6.2
Population 65 to 74 years	28	±34	7.0%	±8.6
Population 75 years and over	30	±31	10.3%	±9.8
With an ambulatory difficulty	557	±128	11.8%	±2.6
Population under 18 years	23	±27	2.3%	±2.8
Population 18 to 64 years	241	±85	7.9%	±2.6
Population 18 to 34 years	15	±22	1.2%	±1.7
Population 35 to 64 years	226	±80	12.7%	±4.2
Population 65 years and over	293	±91	42.3%	±12.3
Population 65 to 74 years	126	±74	31.5%	±16.2
Population 75 years and over	167	±68	57.2%	±16.0
With a self-care difficulty	141	±61	3.0%	±1.3
Population under 18 years	21	±25	2.1%	±2.5
Population 18 to 64 years	48	±42	1.6%	±1.3
Population 18 to 34 years	15	±22	1.2%	±1.7
Population 35 to 64 years	33	±35	1.9%	±2.0
Population 65 years and over	72	±49	10.4%	±6.9
Population 65 to 74 years	27	±30	6.8%	±7.2
Population 75 years and over	45	±40	15.4%	±13.6

Table: ACSST5Y2019.S1810

	Census Tract 14, Cumberland County, North Carolina			
	Total		With a disability	
Label	Estimate	Margin of Error	Estimate	Margin of Error
Population 18 to 64 years	3,596	±335	454	±149
Population 18 to 34 years	1,442	±247	131	±83
Population 35 to 64 years	2,154	±215	323	±111
Population 65 years and over	999	±127	176	±82
Population 65 to 74 years	505	±122	47	±39
Population 75 years and over	494	±137	129	±74
With an ambulatory difficulty	(X)	(X)	972	±179
Population under 18 years	1,137	±298	19	±30
Population 18 to 64 years	3,596	±335	438	±146
Population 18 to 34 years	1,442	±247	93	±73
Population 35 to 64 years	2,154	±215	345	±112
Population 65 years and over	999	±127	515	±116
Population 65 to 74 years	505	±122	227	±76
Population 75 years and over	494	±137	288	±97
With a self-care difficulty	(X)	(X)	268	±115
Population under 18 years	1,137	±298	16	±26
Population 18 to 64 years	3,596	±335	68	±61
Population 18 to 34 years	1,442	±247	21	±34
Population 35 to 64 years	2,154	±215	47	±42
Population 65 years and over	999	±127	184	±95
Population 65 to 74 years	505	±122	33	±37
Population 75 years and over	494	±137	151	±88

Table: ACSST5Y2019.S1810

			Census Tract 26, Cumberland County, North Carolina	
	Percent with a disability		Total	
Label	Estimate	Margin of Error	Estimate	Margin of Error
Population 18 to 64 years	12.6%	±4.1	2,607	±260
Population 18 to 34 years	9.1%	±5.8	831	±196
Population 35 to 64 years	15.0%	±5.0	1,776	±190
Population 65 years and over	17.6%	±7.5	951	±150
Population 65 to 74 years	9.3%	±7.5	560	±118
Population 75 years and over	26.1%	±15.0	391	±110
With an ambulatory difficulty	17.0%	±3.3	(X)	(X)
Population under 18 years	1.7%	±2.7	992	±123
Population 18 to 64 years	12.2%	±4.0	2,607	±260
Population 18 to 34 years	6.4%	±5.1	831	±196
Population 35 to 64 years	16.0%	±5.3	1,776	±190
Population 65 years and over	51.6%	±9.1	951	±150
Population 65 to 74 years	45.0%	±13.7	560	±118
Population 75 years and over	58.3%	±11.8	391	±110
With a self-care difficulty	4.7%	±2.0	(X)	(X)
Population under 18 years	1.4%	±2.4	992	±123
Population 18 to 64 years	1.9%	±1.7	2,607	±260
Population 18 to 34 years	1.5%	±2.4	831	±196
Population 35 to 64 years	2.2%	±2.0	1,776	±190
Population 65 years and over	18.4%	±8.6	951	±150
Population 65 to 74 years	6.5%	±7.6	560	±118
Population 75 years and over	30.6%	±15.4	391	±110

Table: ACSST5Y2019.S1810

	Polina			
	With a disability		Percent with a disability	
Label	Estimate	Margin of Error	Estimate	Margin of Error
Population 18 to 64 years	118	±53	4.5%	±2.0
Population 18 to 34 years	21	±25	2.5%	±3.0
Population 35 to 64 years	97	±45	5.5%	±2.4
Population 65 years and over	95	±73	10.0%	±7.4
Population 65 to 74 years	46	±33	8.2%	±5.5
Population 75 years and over	49	±56	12.5%	±14.1
With an ambulatory difficulty	441	±124	9.7%	±2.7
Population under 18 years	3	±5	0.3%	±0.6
Population 18 to 64 years	235	±98	9.0%	±3.9
Population 18 to 34 years	0	±17	0.0%	±4.1
Population 35 to 64 years	235	±98	13.2%	±5.5
Population 65 years and over	203	±79	21.3%	±7.8
Population 65 to 74 years	69	±36	12.3%	±6.2
Population 75 years and over	134	±68	34.3%	±15.8
With a self-care difficulty	142	±63	3.1%	±1.4
Population under 18 years	5	±6	0.5%	±0.6
Population 18 to 64 years	102	±62	3.9%	±2.4
Population 18 to 34 years	0	±17	0.0%	±4.1
Population 35 to 64 years	102	±62	5.7%	±3.5
Population 65 years and over	35	±23	3.7%	±2.4
Population 65 to 74 years	7	±8	1.3%	±1.5
Population 75 years and over	28	±21	7.2%	±5.3

Table: ACSST5Y2019.S1810

	Census Tract 38, Cumberland County, North Carolina			
	Total		With a disability	
Label	Estimate	Margin of Error	Estimate	Margin of Error
Population 18 to 64 years	1,256	±206	112	±73
Population 18 to 34 years	432	±88	32	±28
Population 35 to 64 years	824	±186	80	±59
Population 65 years and over	296	±59	61	±45
Population 65 to 74 years	154	±50	10	±21
Population 75 years and over	142	±50	51	±42
With an ambulatory difficulty	(X)	(X)	298	±95
Population under 18 years	314	±117	20	±19
Population 18 to 64 years	1,256	±206	120	±69
Population 18 to 34 years	432	±88	0	±12
Population 35 to 64 years	824	±186	120	±69
Population 65 years and over	296	±59	158	±58
Population 65 to 74 years	154	±50	76	±42
Population 75 years and over	142	±50	82	±50
With a self-care difficulty	(X)	(X)	101	±50
Population under 18 years	314	±117	9	±13
Population 18 to 64 years	1,256	±206	19	±21
Population 18 to 34 years	432	±88	0	±12
Population 35 to 64 years	824	±186	19	±21
Population 65 years and over	296	±59	73	±45
Population 65 to 74 years	154	±50	36	±34
Population 75 years and over	142	±50	37	±34

Table: ACSST5Y2019.S1810

	Percent with a disability	
Label	Estimate	Margin of Error
Population 18 to 64 years	8.9%	±5.3
Population 18 to 34 years	7.4%	±6.3
Population 35 to 64 years	9.7%	±6.1
Population 65 years and over	20.6%	±13.7
Population 65 to 74 years	6.5%	±13.2
Population 75 years and over	35.9%	±22.6
With an ambulatory difficulty	16.0%	±4.5
Population under 18 years	6.4%	±6.1
Population 18 to 64 years	9.6%	±4.8
Population 18 to 34 years	0.0%	±7.8
Population 35 to 64 years	14.6%	±6.7
Population 65 years and over	53.4%	±15.9
Population 65 to 74 years	49.4%	±23.6
Population 75 years and over	57.7%	±22.3
With a self-care difficulty	5.4%	±2.7
Population under 18 years	2.9%	±4.4
Population 18 to 64 years	1.5%	±1.7
Population 18 to 34 years	0.0%	±7.8
Population 35 to 64 years	2.3%	±2.6
Population 65 years and over	24.7%	±13.7
Population 65 to 74 years	23.4%	±20.2
Population 75 years and over	26.1%	±18.3

Table: ACSST5Y2019.S1810

	United States			
	Total		With a disability	
Label	Estimate	Margin of Error	Estimate	Margin of Error
With an independent living difficulty	(X)	(X)	14,266,400	±43,096
Population 18 to 64 years	196,923,549	±9,720	7,217,951	±25,323
Population 18 to 34 years	73,785,160	±14,921	1,848,048	±11,927
Population 35 to 64 years	123,138,389	±12,080	5,369,903	±28,366
Population 65 years and over	49,488,873	±6,288	7,048,449	±23,846
Population 65 to 74 years	29,214,124	±7,022	2,174,847	±13,958
Population 75 years and over	20,274,749	±5,766	4,873,602	±15,994

Table: ACSST5Y2019.S1810

			North Carolina	
	Percent with a disability		Total	
Label	Estimate	Margin of Error	Estimate	Margin of Error
With an independent living difficulty	5.8%	±0.1	(X)	(X)
Population 18 to 64 years	3.7%	±0.1	6,179,699	±2,357
Population 18 to 34 years	2.5%	±0.1	2,242,794	±2,501
Population 35 to 64 years	4.4%	±0.1	3,936,905	±2,104
Population 65 years and over	14.2%	±0.1	1,587,715	±1,107
Population 65 to 74 years	7.4%	±0.1	966,819	±985
Population 75 years and over	24.0%	±0.1	620,896	±974

Table: ACSST5Y2019.S1810

	With a disability		Percent with a disability	
Label	Estimate	Margin of Error	Estimate	Margin of Error
With an independent living difficulty	473,783	±4,846	6.1%	±0.1
Population 18 to 64 years	249,719	±3,899	4.0%	±0.1
Population 18 to 34 years	57,754	±1,805	2.6%	±0.1
Population 35 to 64 years	191,965	±3,576	4.9%	±0.1
Population 65 years and over	224,064	±2,982	14.1%	±0.2
Population 65 to 74 years	73,995	±1,902	7.7%	±0.2
Population 75 years and over	150,069	±2,442	24.2%	±0.4

Table: ACSST5Y2019.S1810

	Cumberland County, North Carolina			
	Total		With a disability	
Label	Estimate	Margin of Error	Estimate	Margin of Error
With an independent living difficulty	(X)	(X)	16,856	±923
Population 18 to 64 years	182,190	±1,614	9,980	±749
Population 18 to 34 years	77,138	±1,520	2,539	±345
Population 35 to 64 years	105,052	±472	7,441	±682
Population 65 years and over	37,709	±221	6,876	±512
Population 65 to 74 years	22,665	±131	2,499	±306
Population 75 years and over	15,044	±174	4,377	±340

Table: ACSST5Y2019.S1810

			Census Tract 2, Cumberland County, North Caro	
	Percent with a disability		Total	
Label	Estimate	Margin of Error	Estimate	Margin of Error
With an independent living difficulty	7.7%	±0.4	(X)	(X)
Population 18 to 64 years	5.5%	±0.4	1,295	±151
Population 18 to 34 years	3.3%	±0.4	648	±127
Population 35 to 64 years	7.1%	±0.6	647	±102
Population 65 years and over	18.2%	±1.4	255	±62
Population 65 to 74 years	11.0%	±1.4	192	±68
Population 75 years and over	29.1%	±2.2	63	±38

Table: ACSST5Y2019.S1810

	ina			
	With a disability		Percent with a disability	
Label	Estimate	Margin of Error	Estimate	Margin of Error
With an independent living difficulty	132	±52	8.5%	±3.3
Population 18 to 64 years	89	±45	6.9%	±3.4
Population 18 to 34 years	18	±20	2.8%	±3.0
Population 35 to 64 years	71	±41	11.0%	±6.0
Population 65 years and over	43	±23	16.9%	±9.1
Population 65 to 74 years	15	±17	7.8%	±8.0
Population 75 years and over	28	±23	44.4%	±32.1

Table: ACSST5Y2019.S1810

	Census Tract 8, Cumberland County, North Carolina			
	Total		With a disability	
Label	Estimate	Margin of Error	Estimate	Margin of Error
With an independent living difficulty	(X)	(X)	153	±56
Population 18 to 64 years	1,527	±156	92	±49
Population 18 to 34 years	478	±118	12	±21
Population 35 to 64 years	1,049	±111	80	±44
Population 65 years and over	455	±62	61	±34
Population 65 to 74 years	333	±74	24	±22
Population 75 years and over	122	±41	37	±25

Table: ACSST5Y2019.S1810

			Census Tract 12, Cumberland County, North Carolina	
	Percent with a disability		Total	
Label	Estimate	Margin of Error	Estimate	Margin of Error
With an independent living difficulty	7.7%	±2.8	(X)	(X)
Population 18 to 64 years	6.0%	±3.2	3,059	±280
Population 18 to 34 years	2.5%	±4.4	1,282	±224
Population 35 to 64 years	7.6%	±4.0	1,777	±176
Population 65 years and over	13.4%	±7.6	692	±83
Population 65 to 74 years	7.2%	±6.8	400	±104
Population 75 years and over	30.3%	±16.7	292	±87

Table: ACSST5Y2019.S1810

	olina			
	With a disability		Percent with a disability	
Label	Estimate	Margin of Error	Estimate	Margin of Error
With an independent living difficulty	386	±110	10.3%	±2.9
Population 18 to 64 years	243	±98	7.9%	±3.2
Population 18 to 34 years	86	±63	6.7%	±4.9
Population 35 to 64 years	157	±74	8.8%	±4.1
Population 65 years and over	143	±68	20.7%	±9.6
Population 65 to 74 years	27	±30	6.8%	±7.2
Population 75 years and over	116	±62	39.7%	±19.4

Table: ACSST5Y2019.S1810

	Census Tract 14, Cumberland County, North Carolina			
	Total		With a disability	
Label	Estimate	Margin of Error	Estimate	Margin of Error
With an independent living difficulty	(X)	(X)	406	±122
Population 18 to 64 years	3,596	±335	143	±67
Population 18 to 34 years	1,442	±247	15	±25
Population 35 to 64 years	2,154	±215	128	±67
Population 65 years and over	999	±127	263	±102
Population 65 to 74 years	505	±122	51	±48
Population 75 years and over	494	±137	212	±98

Table: ACSST5Y2019.S1810

			Census Tract 26, Cumberland County, North Carolina	
	Percent with a disability		Total	
Label	Estimate	Margin of Error	Estimate	Margin of Error
With an independent living difficulty	8.8%	±2.6	(X)	(X)
Population 18 to 64 years	4.0%	±1.8	2,607	±260
Population 18 to 34 years	1.0%	±1.8	831	±196
Population 35 to 64 years	5.9%	±3.1	1,776	±190
Population 65 years and over	26.3%	±8.2	951	±150
Population 65 to 74 years	10.1%	±9.3	560	±118
Population 75 years and over	42.9%	±15.5	391	±110

Table: ACSST5Y2019.S1810

	olina			
	With a disability		Percent with a disability	
Label	Estimate	Margin of Error	Estimate	Margin of Error
With an independent living difficulty	282	±96	7.9%	±2.6
Population 18 to 64 years	201	±89	7.7%	±3.4
Population 18 to 34 years	51	±58	6.1%	±6.9
Population 35 to 64 years	150	±62	8.4%	±3.5
Population 65 years and over	81	±52	8.5%	±5.3
Population 65 to 74 years	12	±10	2.1%	±1.9
Population 75 years and over	69	±49	17.6%	±11.6

Table: ACSST5Y2019.S1810

	Census Tract 38, Cumberland County, North Carolina			
	Total		With a disability	
Label	Estimate	Margin of Error	Estimate	Margin of Error
With an independent living difficulty	(X)	(X)	199	±99
Population 18 to 64 years	1,256	±206	99	±64
Population 18 to 34 years	432	±88	20	±26
Population 35 to 64 years	824	±186	79	±50
Population 65 years and over	296	±59	100	±55
Population 65 to 74 years	154	±50	47	±40
Population 75 years and over	142	±50	53	±40

Table: ACSST5Y2019.S1810

	Percent with a disability	
Label	Estimate	Margin of Error
With an independent living difficulty	12.8%	±5.4
Population 18 to 64 years	7.9%	±4.5
Population 18 to 34 years	4.6%	±5.9
Population 35 to 64 years	9.6%	±4.8
Population 65 years and over	33.8%	±15.9
Population 65 to 74 years	30.5%	±23.2
Population 75 years and over	37.3%	±20.6

INCOME IN THE PAST 12 MONTHS (IN 2019 INFLATION-ADJUSTED DOLLARS)		United States® Census Bureau
Note: The table shown may have been modified by user selections. Some information may be missing.		
DATA NOTES		
TABLE ID:	S1901	
SURVEY/PROGRAM:	American Community Survey	
VINTAGE:	2019	
DATASET:	ACSST5Y2019	
PRODUCT:	ACS 5-Year Estimates Subject Tables	
UNIVERSE:	None	
FTP URL:	None	
API URL:	https://api.census.gov/data/2019/acs/acs5/subject	
USER SELECTIONS		
GEOS	North Carolina; Cumberland County, North Carolina; Census Tract 2, Cumberland County, North Carolina; Census Tract 8,	
EXCLUDED COLUMNS	None	
APPLIED FILTERS	None	
APPLIED SORTS	None	
PIVOT & GROUPING	None	
WEB ADDRESS	https://data.census.gov/cedsci/table?text=S1901%20Income%20in%20the%20past%2012%20months&g=0400000US37_0	
TABLE NOTES	Although the American Community Survey (ACS) produces population, demographic and housing unit estimates, it is the Supporting documentation on code lists, subject definitions, data accuracy, and statistical testing can be found on the Source: U.S. Census Bureau, 2015-2019 American Community Survey 5-Year Estimates Data are based on a sample and are subject to sampling variability. The degree of uncertainty for an estimate arising from When information is missing or inconsistent, the Census Bureau logically assigns an acceptable value using the response to Between 2018 and 2019 the American Community Survey retirement income question changed. These changes resulted in The categories for relationship to householder were revised in 2019. For more information see Revisions to the	

Table: ACSST5Y2019.S1901

	The 2015-2019 American Community Survey (ACS) data generally reflect the September 2018 Office of Management and
	Estimates of urban and rural populations, housing units, and characteristics reflect boundaries of urban areas defined
	Explanation of Symbols: * An "***" entry in the margin of error column indicates that either no sample observations or too
COLUMN NOTES	None

Table: ACSST5Y2019.S1902

	North Carolina			
	Number		Percent Distribution	
Label	Estimate	Margin of Error	Estimate	Margin of Error
HOUSEHOLD INCOME				
All households	3,965,482	±10,327	3,965,482	±10,327
With earnings	3,032,117	±10,548	76.5%	±0.1
With wages or salary income	2,926,093	±10,999	73.8%	±0.2
With self-employment income	394,864	±4,307	10.0%	±0.1
With interest, dividends, or net rental income	745,698	±6,923	18.8%	±0.1
With Social Security income	1,284,865	±5,390	32.4%	±0.1
With Supplemental Security Income (SSI)	194,574	±3,721	4.9%	±0.1
With cash public assistance income or Food Stamps/SNAP	515,307	±4,924	13.0%	±0.1
With cash public assistance	63,625	±1,901	1.6%	±0.1
With retirement income	824,348	±6,781	20.8%	±0.1
With other types of income	399,695	±4,707	10.1%	±0.1
FAMILY INCOME BY NUMBER OF WORKERS IN FAMILY				
All families	2,595,395	±10,899	2,595,395	±10,899
No workers	417,475	±3,724	16.1%	±0.2
1 worker	879,077	±5,592	33.9%	±0.2
2 workers, both spouses worked	836,789	±8,381	32.2%	±0.2
2 workers, other	231,972	±3,618	8.9%	±0.1
3 or more workers, both spouses worked	178,379	±2,745	6.9%	±0.1

Table: ACSST5Y2019.S1902

		Cumberland County, North Carolina		
	Mean income (dollars)		Number	
Label	Estimate	Margin of Error	Estimate	Margin of Error
HOUSEHOLD INCOME				
All households	76,940	±352	125,427	±954
With earnings	78,219	±353	97,412	±1,081
With wages or salary income	76,739	±352	95,001	±1,129
With self-employment income	31,963	±685	8,303	±477
With interest, dividends, or net rental income	19,691	±512	14,854	±704
With Social Security income	19,742	±57	32,903	±702
With Supplemental Security Income (SSI)	9,828	±93	7,714	±520
With cash public assistance income or Food Stamps/SNAP	(X)	(X)	22,189	±749
With cash public assistance	2,666	±121	2,292	±307
With retirement income	24,693	±263	29,357	±867
With other types of income	13,632	±209	21,742	±852
FAMILY INCOME BY NUMBER OF WORKERS IN FAMILY				
All families	91,227	±407	78,185	±1,060
No workers	53,404	±693	12,173	±567
1 worker	73,141	±696	30,869	±907
2 workers, both spouses worked	123,002	±657	22,465	±830
2 workers, other	76,697	±1,089	7,542	±552
3 or more workers, both spouses worked	135,864	±1,467	3,570	±373

Table: ACSST5Y2019.S1902

	Percent Distribution		Mean income (dollars)	
Label	Estimate	Margin of Error	Estimate	Margin of Error
HOUSEHOLD INCOME				
All households	125,427	±954	61,346	±990
With earnings	77.7%	±0.6	58,692	±1,030
With wages or salary income	75.7%	±0.6	58,242	±1,040
With self-employment income	6.6%	±0.4	22,190	±2,148
With interest, dividends, or net rental income	11.8%	±0.6	14,707	±3,424
With Social Security income	26.2%	±0.5	17,742	±291
With Supplemental Security Income (SSI)	6.2%	±0.4	10,712	±478
With cash public assistance income or Food Stamps/SNAP	17.7%	±0.6	(X)	(X)
With cash public assistance	1.8%	±0.2	2,168	±344
With retirement income	23.4%	±0.7	25,670	±1,048
With other types of income	17.3%	±0.7	15,348	±606
FAMILY INCOME BY NUMBER OF WORKERS IN FAMILY				
All families	78,185	±1,060	70,236	±1,175
No workers	15.6%	±0.7	45,356	±2,594
1 worker	39.5%	±1.1	55,621	±1,877
2 workers, both spouses worked	28.7%	±1.0	95,635	±2,234
2 workers, other	9.6%	±0.7	64,684	±2,700
3 or more workers, both spouses worked	4.6%	±0.5	123,712	±6,931

Table: ACSST5Y2019.S1902

	Census Tract 2, Cumberland County, North Carolina			
	Number		Percent Distribution	
Label	Estimate	Margin of Error	Estimate	Margin of Error
HOUSEHOLD INCOME				
All households	992	±100	992	±100
With earnings	478	±84	48.2%	±8.2
With wages or salary income	478	±84	48.2%	±8.2
With self-employment income	6	±10	0.6%	±1.0
With interest, dividends, or net rental income	32	±23	3.2%	±2.3
With Social Security income	315	±62	31.8%	±5.9
With Supplemental Security Income (SSI)	143	±61	14.4%	±5.9
With cash public assistance income or Food Stamps/SNAP	566	±108	57.1%	±7.6
With cash public assistance	103	±68	10.4%	±6.7
With retirement income	198	±69	20.0%	±6.5
With other types of income	68	±29	6.9%	±2.9
FAMILY INCOME BY NUMBER OF WORKERS IN FAMILY				
All families	442	±74	442	±74
No workers	143	±73	32.4%	±15.2
1 worker	235	±77	53.2%	±14.6
2 workers, both spouses worked	16	±14	3.6%	±3.1
2 workers, other	43	±27	9.7%	±6.4
3 or more workers, both spouses worked	0	±12	0.0%	±7.6

Table: ACSST5Y2019.S1902

			Census Tract 8, Cumberland County, North Caro	
	Mean income (dollars)		Number	
Label	Estimate	Margin of Error	Estimate	Margin of Error
HOUSEHOLD INCOME				
All households	34,579	±20,694	1,326	±82
With earnings	55,528	±41,390	1,033	±88
With wages or salary income	55,488	±41,390	1,001	±89
With self-employment income	N	N	165	±53
With interest, dividends, or net rental income	2,681	±4,012	293	±66
With Social Security income	11,232	±1,891	414	±55
With Supplemental Security Income (SSI)	7,634	±2,283	73	±37
With cash public assistance income or Food Stamps/SNAP	(X)	(X)	196	±48
With cash public assistance	2,874	±1,462	31	±27
With retirement income	11,611	±2,918	302	±64
With other types of income	6,600	±3,114	180	±62
FAMILY INCOME BY NUMBER OF WORKERS IN FAMILY				
All families	20,783	±4,352	614	±73
No workers	N	N	57	±30
1 worker	N	N	262	±63
2 workers, both spouses worked	N	N	224	±65
2 workers, other	N	N	48	±31
3 or more workers, both spouses worked	N	N	17	±17

Table: ACSST5Y2019.S1902

	ina			
	Percent Distribution		Mean income (dollars)	
Label	Estimate	Margin of Error	Estimate	Margin of Error
HOUSEHOLD INCOME				
All households	1,326	±82	69,984	±6,404
With earnings	77.9%	±4.1	64,073	±7,093
With wages or salary income	75.5%	±4.4	61,860	±6,867
With self-employment income	12.4%	±3.8	25,856	±10,854
With interest, dividends, or net rental income	22.1%	±4.9	22,939	±10,197
With Social Security income	31.2%	±4.4	16,733	±2,213
With Supplemental Security Income (SSI)	5.5%	±2.8	12,375	±3,489
With cash public assistance income or Food Stamps/SNAP	14.8%	±3.6	(X)	(X)
With cash public assistance	2.3%	±2.0	3,516	±266
With retirement income	22.8%	±4.9	32,707	±6,973
With other types of income	13.6%	±4.6	11,516	±4,282
FAMILY INCOME BY NUMBER OF WORKERS IN FAMILY				
All families	614	±73	87,214	±10,742
No workers	9.3%	±4.7	N	N
1 worker	42.7%	±9.6	N	N
2 workers, both spouses worked	36.5%	±9.2	N	N
2 workers, other	7.8%	±5.1	N	N
3 or more workers, both spouses worked	2.8%	±2.8	N	N

Table: ACSST5Y2019.S1902

	Census Tract 12, Cumberland County, North Carolina			
	Number		Percent Distribution	
Label	Estimate	Margin of Error	Estimate	Margin of Error
HOUSEHOLD INCOME				
All households	2,344	±143	2,344	±143
With earnings	1,527	±162	65.1%	±5.1
With wages or salary income	1,470	±163	62.7%	±5.5
With self-employment income	126	±62	5.4%	±2.6
With interest, dividends, or net rental income	72	±54	3.1%	±2.3
With Social Security income	849	±122	36.2%	±5.2
With Supplemental Security Income (SSI)	215	±75	9.2%	±3.2
With cash public assistance income or Food Stamps/SNAP	865	±143	36.9%	±6.1
With cash public assistance	71	±46	3.0%	±2.0
With retirement income	319	±104	13.6%	±4.3
With other types of income	282	±98	12.0%	±4.1
FAMILY INCOME BY NUMBER OF WORKERS IN FAMILY				
All families	1,076	±136	1,076	±136
No workers	228	±98	21.2%	±8.3
1 worker	426	±105	39.6%	±9.2
2 workers, both spouses worked	293	±100	27.2%	±8.5
2 workers, other	90	±53	8.4%	±4.8
3 or more workers, both spouses worked	25	±28	2.3%	±2.7

Table: ACSST5Y2019.S1902

			Census Tract 14, Cumberland County, North Carolina	
	Mean income (dollars)		Number	
Label	Estimate	Margin of Error	Estimate	Margin of Error
HOUSEHOLD INCOME				
All households	35,223	±4,101	2,438	±144
With earnings	40,628	±5,126	1,714	±140
With wages or salary income	41,271	±5,313	1,672	±140
With self-employment income	10,879	±5,859	241	±99
With interest, dividends, or net rental income	3,142	±4,735	312	±94
With Social Security income	11,539	±1,321	898	±116
With Supplemental Security Income (SSI)	8,193	±1,726	247	±93
With cash public assistance income or Food Stamps/SNAP	(X)	(X)	767	±148
With cash public assistance	2,734	±2,763	77	±54
With retirement income	15,681	±3,282	553	±138
With other types of income	12,565	±5,237	248	±80
FAMILY INCOME BY NUMBER OF WORKERS IN FAMILY				
All families	44,962	±7,225	1,297	±156
No workers	N	N	153	±79
1 worker	N	N	575	±136
2 workers, both spouses worked	N	N	232	±85
2 workers, other	N	N	175	±84
3 or more workers, both spouses worked	N	N	72	±53

Table: ACSST5Y2019.S1902

	Polina			
	Percent Distribution		Mean income (dollars)	
Label	Estimate	Margin of Error	Estimate	Margin of Error
HOUSEHOLD INCOME				
All households	2,438	±144	44,082	±6,768
With earnings	70.3%	±4.4	44,889	±8,300
With wages or salary income	68.6%	±4.4	44,267	±8,598
With self-employment income	9.9%	±3.9	12,137	±4,938
With interest, dividends, or net rental income	12.8%	±3.7	4,960	±2,405
With Social Security income	36.8%	±4.6	16,567	±2,220
With Supplemental Security Income (SSI)	10.1%	±4.0	11,555	±2,192
With cash public assistance income or Food Stamps/SNAP	31.5%	±5.8	(X)	(X)
With cash public assistance	3.2%	±2.2	1,179	±744
With retirement income	22.7%	±5.7	16,686	±4,145
With other types of income	10.2%	±3.3	7,808	±3,870
FAMILY INCOME BY NUMBER OF WORKERS IN FAMILY				
All families	1,297	±156	55,296	±11,761
No workers	11.8%	±5.6	34,952	±16,328
1 worker	44.3%	±9.7	35,821	±8,726
2 workers, both spouses worked	17.9%	±6.0	79,486	±25,817
2 workers, other	13.5%	±6.3	52,230	±15,619
3 or more workers, both spouses worked	5.6%	±4.1	160,961	±108,013

Table: ACSST5Y2019.S1902

	Census Tract 26, Cumberland County, North Carolina			
	Number		Percent Distribution	
Label	Estimate	Margin of Error	Estimate	Margin of Error
HOUSEHOLD INCOME				
All households	1,938	±177	1,938	±177
With earnings	1,304	±161	67.3%	±7.1
With wages or salary income	1,291	±156	66.6%	±6.9
With self-employment income	92	±39	4.7%	±2.0
With interest, dividends, or net rental income	435	±110	22.4%	±5.1
With Social Security income	757	±145	39.1%	±5.9
With Supplemental Security Income (SSI)	150	±61	7.7%	±3.2
With cash public assistance income or Food Stamps/SNAP	319	±82	16.5%	±4.0
With cash public assistance	27	±28	1.4%	±1.4
With retirement income	676	±114	34.9%	±5.5
With other types of income	239	±71	12.3%	±3.7
FAMILY INCOME BY NUMBER OF WORKERS IN FAMILY				
All families	1,283	±127	1,283	±127
No workers	259	±77	20.2%	±5.8
1 worker	393	±105	30.6%	±7.1
2 workers, both spouses worked	452	±95	35.2%	±6.4
2 workers, other	106	±64	8.3%	±5.1
3 or more workers, both spouses worked	65	±42	5.1%	±3.2

Table: ACSST5Y2019.S1902

			Census Tract 38, Cumberland County, North Carolina	
	Mean income (dollars)		Number	
Label	Estimate	Margin of Error	Estimate	Margin of Error
HOUSEHOLD INCOME				
All households	63,488	±4,782	863	±84
With earnings	61,774	±5,438	539	±68
With wages or salary income	60,042	±5,243	520	±69
With self-employment income	33,024	±22,372	26	±16
With interest, dividends, or net rental income	12,409	±6,060	78	±41
With Social Security income	19,554	±1,639	257	±66
With Supplemental Security Income (SSI)	9,897	±1,564	120	±45
With cash public assistance income or Food Stamps/SNAP	(X)	(X)	381	±64
With cash public assistance	619	±915	25	±25
With retirement income	25,083	±3,107	159	±56
With other types of income	16,023	±4,626	106	±49
FAMILY INCOME BY NUMBER OF WORKERS IN FAMILY				
All families	78,077	±5,867	464	±71
No workers	57,108	±12,969	123	±51
1 worker	66,070	±11,725	191	±56
2 workers, both spouses worked	102,044	±12,594	64	±38
2 workers, other	61,851	±30,944	86	±41
3 or more workers, both spouses worked	95,835	±17,721	0	±12

Table: ACSST5Y2019.S1902

	Polina			
	Percent Distribution		Mean income (dollars)	
Label	Estimate	Margin of Error	Estimate	Margin of Error
HOUSEHOLD INCOME				
All households	863	±84	37,758	±5,129
With earnings	62.5%	±7.1	41,273	±7,849
With wages or salary income	60.3%	±7.2	40,457	±8,217
With self-employment income	3.0%	±1.9	46,496	±35,191
With interest, dividends, or net rental income	9.0%	±4.7	5,917	±4,996
With Social Security income	29.8%	±6.6	15,593	±2,877
With Supplemental Security Income (SSI)	13.9%	±5.0	12,629	±3,303
With cash public assistance income or Food Stamps/SNAP	44.1%	±6.3	(X)	(X)
With cash public assistance	2.9%	±2.9	3,788	±3,100
With retirement income	18.4%	±6.0	20,119	±8,246
With other types of income	12.3%	±5.6	10,004	±3,213
FAMILY INCOME BY NUMBER OF WORKERS IN FAMILY				
All families	464	±71	43,922	±8,755
No workers	26.5%	±9.8	32,755	±14,402
1 worker	41.2%	±10.9	31,308	±6,869
2 workers, both spouses worked	13.8%	±7.9	94,973	±41,693
2 workers, other	18.5%	±8.4	49,913	±11,614
3 or more workers, both spouses worked	0.0%	±7.3	-	**

Table: ACSST5Y2019.S1902

	North Carolina			
	Number		Percent Distribution	
Label	Estimate	Margin of Error	Estimate	Margin of Error
3 or more workers, other	51,703	±1,716	2.0%	±0.1
PER CAPITA INCOME BY RACE AND HISPANIC OR LATINO ORIGIN				
Total population	10,264,876	*****	10,264,876	*****
One race--				
White	7,049,919	±8,837	68.7%	±0.1
Black or African American	2,200,761	±5,019	21.4%	±0.1
American Indian and Alaska Native	123,952	±1,903	1.2%	±0.1
Asian	292,992	±1,980	2.9%	±0.1
Native Hawaiian and Other Pacific Islander	7,213	±682	0.1%	±0.1
Some other race	316,763	±7,431	3.1%	±0.1
Two or more races	273,276	±6,210	2.7%	±0.1
Hispanic or Latino origin (of any race)	962,665	±136	9.4%	±0.1
White alone, not Hispanic or Latino	6,474,688	±1,594	63.1%	±0.1

Table: ACSST5Y2019.S1902

			Cumberland County, North Carolina	
	Mean income (dollars)		Number	
Label	Estimate	Margin of Error	Estimate	Margin of Error
3 or more workers, other	101,043	±2,342	1,566	±230
PER CAPITA INCOME BY RACE AND HISPANIC OR LATINO ORIGIN				
Total population	30,783	±155	332,861	*****
One race--				
White	34,817	±186	166,394	±1,058
Black or African American	21,936	±224	123,259	±1,168
American Indian and Alaska Native	19,149	±568	4,881	±384
Asian	36,409	±738	8,267	±469
Native Hawaiian and Other Pacific Islander	29,355	±8,275	1,018	±156
Some other race	14,817	±349	9,260	±975
Two or more races	15,733	±575	19,782	±1,327
Hispanic or Latino origin (of any race)	16,026	±213	38,555	*****
White alone, not Hispanic or Latino	36,405	±186	144,661	±172

Table: ACSST5Y2019.S1902

	Percent Distribution		Mean income (dollars)	
Label	Estimate	Margin of Error	Estimate	Margin of Error
3 or more workers, other	2.0%	±0.3	92,186	±7,990
PER CAPITA INCOME BY RACE AND HISPANIC OR LATINO ORIGIN				
Total population	332,861	*****	24,936	±386
One race--				
White	50.0%	±0.3	29,066	±631
Black or African American	37.0%	±0.4	21,898	±663
American Indian and Alaska Native	1.5%	±0.1	15,032	±1,859
Asian	2.5%	±0.1	27,048	±3,205
Native Hawaiian and Other Pacific Islander	0.3%	±0.1	21,783	±3,924
Some other race	2.8%	±0.3	18,608	±1,874
Two or more races	5.9%	±0.4	13,816	±1,130
Hispanic or Latino origin (of any race)	11.6%	*****	19,197	±787
White alone, not Hispanic or Latino	43.5%	±0.1	30,175	±729

Table: ACSST5Y2019.S1902

	Census Tract 2, Cumberland County, North Carolina			
	Number		Percent Distribution	
Label	Estimate	Margin of Error	Estimate	Margin of Error
3 or more workers, other	5	±7	1.1%	±1.7
PER CAPITA INCOME BY RACE AND HISPANIC OR LATINO ORIGIN				
Total population	2,202	±230	2,202	±230
One race--				
White	194	±82	8.8%	±3.7
Black or African American	1,747	±227	79.3%	±6.2
American Indian and Alaska Native	10	±12	0.5%	±0.5
Asian	35	±36	1.6%	±1.6
Native Hawaiian and Other Pacific Islander	0	±12	0.0%	±1.6
Some other race	170	±138	7.7%	±6.2
Two or more races	46	±45	2.1%	±2.1
Hispanic or Latino origin (of any race)	191	±140	8.7%	±6.2
White alone, not Hispanic or Latino	190	±82	8.6%	±3.7

Table: ACSST5Y2019.S1902

			Census Tract 8, Cumberland County, North Caro	
	Mean income (dollars)		Number	
Label	Estimate	Margin of Error	Estimate	Margin of Error
3 or more workers, other	N	N	6	±10
PER CAPITA INCOME BY RACE AND HISPANIC OR LATINO ORIGIN				
Total population	16,644	±9,339	2,684	±234
One race--				
White	12,381	±4,277	1,861	±172
Black or African American	17,548	±11,729	733	±159
American Indian and Alaska Native	N	N	22	±21
Asian	13,351	±4,454	20	±19
Native Hawaiian and Other Pacific Islander	-	**	0	±12
Some other race	12,510	±9,608	27	±30
Two or more races	18,080	±23,758	21	±23
Hispanic or Latino origin (of any race)	12,926	±8,740	138	±65
White alone, not Hispanic or Latino	12,267	±4,401	1,750	±181

Table: ACSST5Y2019.S1902

	ina			
	Percent Distribution		Mean income (dollars)	
Label	Estimate	Margin of Error	Estimate	Margin of Error
3 or more workers, other	1.0%	±1.6	N	N
PER CAPITA INCOME BY RACE AND HISPANIC OR LATINO ORIGIN				
Total population	2,684	±234	35,581	±3,510
One race--				
White	69.3%	±5.2	44,126	±4,847
Black or African American	27.3%	±4.7	13,745	±3,538
American Indian and Alaska Native	0.8%	±0.8	N	N
Asian	0.7%	±0.7	53,255	±22,659
Native Hawaiian and Other Pacific Islander	0.0%	±1.3	-	**
Some other race	1.0%	±1.1	N	N
Two or more races	0.8%	±0.9	N	N
Hispanic or Latino origin (of any race)	5.1%	±2.4	44,974	±15,401
White alone, not Hispanic or Latino	65.2%	±5.6	44,596	±5,076

Table: ACSST5Y2019.S1902

	Census Tract 12, Cumberland County, North Carolina			
	Number		Percent Distribution	
Label	Estimate	Margin of Error	Estimate	Margin of Error
3 or more workers, other	14	±21	1.3%	±1.9
PER CAPITA INCOME BY RACE AND HISPANIC OR LATINO ORIGIN				
Total population	5,156	±392	5,156	±392
One race--				
White	1,205	±238	23.4%	±4.8
Black or African American	3,487	±343	67.6%	±4.1
American Indian and Alaska Native	65	±65	1.3%	±1.2
Asian	59	±90	1.1%	±1.7
Native Hawaiian and Other Pacific Islander	0	±17	0.0%	±0.7
Some other race	136	±162	2.6%	±3.1
Two or more races	204	±100	4.0%	±1.9
Hispanic or Latino origin (of any race)	312	±210	6.1%	±4.0
White alone, not Hispanic or Latino	1,044	±208	20.2%	±4.1

Table: ACSST5Y2019.S1902

			Census Tract 14, Cumberland County, North Carolina	
	Mean income (dollars)		Number	
Label	Estimate	Margin of Error	Estimate	Margin of Error
3 or more workers, other	N	N	90	±69
PER CAPITA INCOME BY RACE AND HISPANIC OR LATINO ORIGIN				
Total population	16,648	±2,069	6,257	±542
One race--				
White	24,054	±4,615	3,023	±369
Black or African American	15,170	±2,350	2,579	±471
American Indian and Alaska Native	4,485	±8,184	174	±84
Asian	N	N	92	±107
Native Hawaiian and Other Pacific Islander	-	**	0	±17
Some other race	5,339	±1,391	170	±181
Two or more races	6,187	±3,917	219	±171
Hispanic or Latino origin (of any race)	7,403	±5,955	526	±381
White alone, not Hispanic or Latino	26,377	±4,345	2,847	±350

Table: ACSST5Y2019.S1902

	Polina			
	Percent Distribution		Mean income (dollars)	
Label	Estimate	Margin of Error	Estimate	Margin of Error
3 or more workers, other	6.9%	±5.5	73,368	±18,999
PER CAPITA INCOME BY RACE AND HISPANIC OR LATINO ORIGIN				
Total population	6,257	±542	17,788	±2,456
One race--				
White	48.3%	±5.7	22,315	±3,613
Black or African American	41.2%	±5.7	14,339	±4,286
American Indian and Alaska Native	2.8%	±1.4	20,461	±10,245
Asian	1.5%	±1.7	9,949	±1,931
Native Hawaiian and Other Pacific Islander	0.0%	±0.6	-	**
Some other race	2.7%	±2.9	8,261	±6,987
Two or more races	3.5%	±2.7	4,469	±2,924
Hispanic or Latino origin (of any race)	8.4%	±6.0	4,576	±2,419
White alone, not Hispanic or Latino	45.5%	±5.7	23,576	±3,897

Table: ACSST5Y2019.S1902

	Census Tract 26, Cumberland County, North Carolina			
	Number		Percent Distribution	
Label	Estimate	Margin of Error	Estimate	Margin of Error
3 or more workers, other	8	±8	0.6%	±0.7
PER CAPITA INCOME BY RACE AND HISPANIC OR LATINO ORIGIN				
Total population	5,241	±462	5,241	±462
One race--				
White	3,744	±337	71.4%	±4.5
Black or African American	1,137	±275	21.7%	±4.2
American Indian and Alaska Native	53	±55	1.0%	±1.0
Asian	23	±29	0.4%	±0.6
Native Hawaiian and Other Pacific Islander	23	±36	0.4%	±0.7
Some other race	57	±58	1.1%	±1.1
Two or more races	204	±143	3.9%	±2.7
Hispanic or Latino origin (of any race)	454	±238	8.7%	±4.3
White alone, not Hispanic or Latino	3,384	±297	64.6%	±5.5

Table: ACSST5Y2019.S1902

			Census Tract 38, Cumberland County, North Carolina	
	Mean income (dollars)		Number	
Label	Estimate	Margin of Error	Estimate	Margin of Error
3 or more workers, other	63,450	±3,615	0	±12
PER CAPITA INCOME BY RACE AND HISPANIC OR LATINO ORIGIN				
Total population	24,543	±1,531	2,754	±304
One race--				
White	27,343	±2,161	400	±130
Black or African American	20,180	±3,042	2,130	±293
American Indian and Alaska Native	15,945	±5,339	97	±73
Asian	N	N	7	±12
Native Hawaiian and Other Pacific Islander	N	N	0	±12
Some other race	N	N	0	±12
Two or more races	3,242	±3,527	120	±69
Hispanic or Latino origin (of any race)	11,435	±5,775	97	±74
White alone, not Hispanic or Latino	28,929	±2,810	348	±112

Table: ACSST5Y2019.S1902

	Polina			
	Percent Distribution		Mean income (dollars)	
Label	Estimate	Margin of Error	Estimate	Margin of Error
3 or more workers, other	0.0%	±7.3	-	**
PER CAPITA INCOME BY RACE AND HISPANIC OR LATINO ORIGIN				
Total population	2,754	±304	13,812	±1,856
One race--				
White	14.5%	±4.4	27,836	±8,224
Black or African American	77.3%	±4.8	10,736	±1,512
American Indian and Alaska Native	3.5%	±2.7	11,387	±8,549
Asian	0.3%	±0.4	N	N
Native Hawaiian and Other Pacific Islander	0.0%	±1.3	-	**
Some other race	0.0%	±1.3	-	**
Two or more races	4.4%	±2.6	18,461	±8,867
Hispanic or Latino origin (of any race)	3.5%	±2.7	7,013	±10,303
White alone, not Hispanic or Latino	12.6%	±3.8	30,112	±8,119

Table: DECENNIALSF12010.P12

Label	United States	North Carolina	Cumberland County, North Carolina	Census Tract 2, Cumberland County, North Carolina
Total:	308,745,538	9,535,483	319,431	1,633
Male:	151,781,326	4,645,492	154,328	707
Under 5 years	10,319,427	322,871	13,408	97
5 to 9 years	10,389,638	324,900	11,840	56
10 to 14 years	10,579,862	322,795	11,318	50
15 to 17 years	6,656,209	196,737	6,861	29
18 and 19 years	4,647,457	141,534	5,278	14
20 years	2,308,319	71,885	3,092	12
21 years	2,223,198	69,841	3,186	9
22 to 24 years	6,482,659	194,922	9,673	22
25 to 29 years	10,635,591	311,499	14,323	35
30 to 34 years	9,996,500	304,807	10,554	37
35 to 39 years	10,042,022	324,681	9,476	39
40 to 44 years	10,393,977	329,652	9,302	51
45 to 49 years	11,209,085	341,432	9,900	52
50 to 54 years	10,933,274	323,702	9,381	52
55 to 59 years	9,523,648	285,244	7,863	56
60 and 61 years	3,424,584	105,821	2,859	25
62 to 64 years	4,652,916	149,213	3,676	21
65 and 66 years	2,521,586	81,146	1,893	5
67 to 69 years	3,330,961	106,979	2,469	12
70 to 74 years	4,243,972	133,021	3,263	10
75 to 79 years	3,182,388	94,981	2,501	15
80 to 84 years	2,294,374	63,573	1,409	4
85 years and over	1,789,679	44,256	803	4
Female:	156,964,212	4,889,991	165,103	926
Under 5 years	9,881,935	309,169	13,131	91
5 to 9 years	9,959,019	311,045	11,366	51
10 to 14 years	10,097,332	308,309	11,027	44
15 to 17 years	6,298,045	185,809	6,590	38
18 and 19 years	4,438,632	135,511	4,755	26

Table: DECENNIALSF12010.P12

Label	Census Tract 8, Cumberland County, North Carolina	Census Tract 12, Cumberland County, North Carolina	Census Tract 14, Cumberland County, North Carolina	Census Tract 26, Cumberland County, North Carolina
Total:	2,654	5,617	6,146	4,218
Male:	1,220	2,462	2,856	2,020
Under 5 years	66	234	224	105
5 to 9 years	75	195	212	127
10 to 14 years	61	189	197	129
15 to 17 years	37	127	130	93
18 and 19 years	22	84	80	50
20 years	11	24	46	21
21 years	18	21	46	20
22 to 24 years	54	114	100	60
25 to 29 years	92	169	172	80
30 to 34 years	110	145	152	112
35 to 39 years	86	126	143	123
40 to 44 years	86	119	174	132
45 to 49 years	91	179	228	172
50 to 54 years	79	191	223	171
55 to 59 years	96	157	203	173
60 and 61 years	37	51	76	53
62 to 64 years	59	63	89	86
65 and 66 years	29	46	55	59
67 to 69 years	18	60	70	59
70 to 74 years	35	62	97	78
75 to 79 years	21	47	63	56
80 to 84 years	19	30	50	36
85 years and over	18	29	26	25
Female:	1,434	3,155	3,290	2,198
Under 5 years	84	227	241	99
5 to 9 years	62	194	202	132
10 to 14 years	74	178	205	134
15 to 17 years	47	103	144	75
18 and 19 years	28	71	70	42

Table: DECENNIALSF12010.P12

Label	Census Tract 38, Cumberland County, North Carolina
Total:	2,977
Male:	1,586
Under 5 years	87
5 to 9 years	65
10 to 14 years	85
15 to 17 years	61
18 and 19 years	81
20 years	46
21 years	28
22 to 24 years	94
25 to 29 years	168
30 to 34 years	100
35 to 39 years	104
40 to 44 years	105
45 to 49 years	132
50 to 54 years	119
55 to 59 years	111
60 and 61 years	41
62 to 64 years	36
65 and 66 years	11
67 to 69 years	21
70 to 74 years	30
75 to 79 years	32
80 to 84 years	12
85 years and over	17
Female:	1,391
Under 5 years	96
5 to 9 years	80
10 to 14 years	77
15 to 17 years	51
18 and 19 years	33

Table: DECENNIALSF12010.P12

Label	United States	North Carolina	Cumberland County, North Carolina	Census Tract 2, Cumberland County, North Carolina
20 years	2,210,810	69,191	2,736	19
21 years	2,131,096	66,328	2,800	26
22 to 24 years	6,229,917	189,406	8,976	57
25 to 29 years	10,466,258	315,537	14,042	85
30 to 34 years	9,965,599	314,750	11,575	42
35 to 39 years	10,137,620	335,162	10,902	33
40 to 44 years	10,496,987	337,656	10,614	46
45 to 49 years	11,499,506	357,321	11,508	77
50 to 54 years	11,364,851	346,191	10,796	64
55 to 59 years	10,141,157	315,478	9,121	62
60 and 61 years	3,689,143	117,103	3,179	20
62 to 64 years	5,051,281	165,902	4,123	23
65 and 66 years	2,798,316	91,773	2,368	18
67 to 69 years	3,784,400	123,126	3,225	18
70 to 74 years	5,034,194	161,522	4,386	34
75 to 79 years	4,135,407	128,674	3,377	19
80 to 84 years	3,448,953	101,823	2,436	20
85 years and over	3,703,754	103,205	2,070	13

Table: DECENNIALSF12010.P12

Label	Census Tract 8, Cumberland County, North Carolina	Census Tract 12, Cumberland County, North Carolina	Census Tract 14, Cumberland County, North Carolina	Census Tract 26, Cumberland County, North Carolina
20 years	13	35	40	23
21 years	10	51	45	21
22 to 24 years	69	169	111	69
25 to 29 years	105	228	233	91
30 to 34 years	93	201	167	116
35 to 39 years	101	191	192	138
40 to 44 years	87	178	227	140
45 to 49 years	89	219	253	169
50 to 54 years	123	229	239	172
55 to 59 years	102	177	235	166
60 and 61 years	36	63	75	65
62 to 64 years	49	89	125	71
65 and 66 years	28	66	56	64
67 to 69 years	48	75	81	70
70 to 74 years	44	108	122	97
75 to 79 years	36	105	90	75
80 to 84 years	46	100	70	72
85 years and over	60	98	67	97

Table: DECENNIALSF12010.P12

Label	Census Tract 38, Cumberland County, North Carolina
20 years	25
21 years	25
22 to 24 years	59
25 to 29 years	100
30 to 34 years	77
35 to 39 years	66
40 to 44 years	105
45 to 49 years	88
50 to 54 years	107
55 to 59 years	93
60 and 61 years	28
62 to 64 years	36
65 and 66 years	20
67 to 69 years	24
70 to 74 years	54
75 to 79 years	38
80 to 84 years	42
85 years and over	67

Table: DECENNIALSF12010.P13

Label	United States	North Carolina	Cumberland County, North Carolina	Census Tract 2, Cumberland County, North Carolina	Census Tract 8, Cumberland County, North Carolina
Median age --					
Both sexes	37.2	37.4	31.0	33.7	40.2
Male	35.8	36.0	29.3	34.4	38.9
Female	38.5	38.7	32.9	32.8	41.3

Table: DECENNIALSF12010.P13

Label	Census Tract 12, Cumberland County, North Carolina	Census Tract 14, Cumberland County, North Carolina	Census Tract 26, Cumberland County, North Carolina	Census Tract 38, Cumberland County, North Carolina
Median age --				
Both sexes	35.7	39.0	44.6	36.5
Male	32.5	37.4	43.3	34.3
Female	37.9	39.9	45.6	40.5

Table: DECENNIALSF12010.P9

Label	United States	North Carolina	Cumberland County, North Carolina	Census Tract 2, Cumberland County, North Carolina
Total:	308,745,538	9,535,483	319,431	1,633
Hispanic or Latino	50,477,594	800,120	30,190	36
Not Hispanic or Latino:	258,267,944	8,735,363	289,241	1,597
Population of one race:	252,301,463	8,579,604	278,013	1,560
White alone	196,817,552	6,223,995	150,749	287
Black or African American alone	37,685,848	2,019,854	113,939	1,180
American Indian and Alaska Native alone	2,247,098	108,829	4,655	52
Asian alone	14,465,124	206,579	6,885	38
Native Hawaiian and Other Pacific Islander alone	481,576	5,259	1,114	3
Some Other Race alone	604,265	15,088	671	0
Two or More Races:	5,966,481	155,759	11,228	37
Population of two races:	5,465,681	143,423	9,969	30
White; Black or African American	1,588,362	56,946	3,739	12
White; American Indian and Alaska Native	1,205,924	30,428	1,776	5
White; Asian	1,487,712	26,408	1,805	4
White; Native Hawaiian and Other Pacific Islander	147,804	1,954	215	0
White; Some Other Race	139,799	2,658	135	0
Black or African American; American Indian and Alaska Native	237,850	12,669	1,009	6
Black or African American; Asian	170,144	4,586	627	1
Black or African American; Native Hawaiian and Other Pacific Islander	45,395	1,134	172	0

Table: DECENNIALSF12010.P9

Label	Census Tract 8, Cumberland County, North Carolina	Census Tract 12, Cumberland County, North Carolina	Census Tract 14, Cumberland County, North Carolina	Census Tract 26, Cumberland County, North Carolina
Total:	2,654	5,617	6,146	4,218
Hispanic or Latino	125	304	277	135
Not Hispanic or Latino:	2,529	5,313	5,869	4,083
Population of one race:	2,466	5,167	5,687	4,025
White alone	1,690	1,171	2,782	2,941
Black or African American alone	732	3,902	2,502	1,007
American Indian and Alaska Native alone	10	30	325	43
Asian alone	29	45	62	27
Native Hawaiian and Other Pacific Islander alone	1	3	10	4
Some Other Race alone	4	16	6	3
Two or More Races:	63	146	182	58
Population of two races:	59	127	155	55
White; Black or African American	21	56	51	9
White; American Indian and Alaska Native	15	12	52	22
White; Asian	8	8	5	15
White; Native Hawaiian and Other Pacific Islander	3	5	3	4
White; Some Other Race	0	3	2	0
Black or African American; American Indian and Alaska Native	7	31	24	4
Black or African American; Asian	3	8	4	0
Black or African American; Native Hawaiian and Other Pacific Islander	0	1	3	0

Table: DECENNIALSF12010.P9

Label	Census Tract 38, Cumberland County, North Carolina
Total:	2,977
Hispanic or Latino	93
Not Hispanic or Latino:	2,884
Population of one race:	2,801
White alone	454
Black or African American alone	2,284
American Indian and Alaska Native alone	52
Asian alone	7
Native Hawaiian and Other Pacific Islander alone	0
Some Other Race alone	4
Two or More Races:	83
Population of two races:	68
White; Black or African American	27
White; American Indian and Alaska Native	5
White; Asian	3
White; Native Hawaiian and Other Pacific Islander	0
White; Some Other Race	0
Black or African American; American Indian and Alaska Native	22
Black or African American; Asian	3
Black or African American; Native Hawaiian and Other Pacific Islander	3

Table: DECENNIALSF12010.P9

Label	United States	North Carolina	Cumberland County, North Carolina	Census Tract 2, Cumberland County, North Carolina
Black or African American; Some Other Race	86,923	2,023	124	1
American Indian and Alaska Native; Asian	46,572	870	72	1
American Indian and Alaska Native; Native Hawaiian and Other Pacific Islander	7,544	145	26	0
American Indian and Alaska Native; Some Other Race	9,148	319	27	0
Asian; Native Hawaiian and Other Pacific Islander	149,561	1,059	150	0
Asian; Some Other Race	130,871	2,075	79	0
Native Hawaiian and Other Pacific Islander; Some Other Race	12,072	149	13	0
Population of three races:	460,911	11,335	1,152	7
White; Black or African American; American Indian and Alaska Native	180,848	6,972	566	5
White; Black or African American; Asian	51,346	1,351	214	1
White; Black or African American; Native Hawaiian and Other Pacific Islander	7,827	188	37	0
White; Black or African American; Some Other Race	13,087	358	33	1

Table: DECENNIALSF12010.P9

Label	Census Tract 8, Cumberland County, North Carolina	Census Tract 12, Cumberland County, North Carolina	Census Tract 14, Cumberland County, North Carolina	Census Tract 26, Cumberland County, North Carolina
Black or African American; Some Other Race	2	2	4	0
American Indian and Alaska Native; Asian	0	0	3	1
American Indian and Alaska Native; Native Hawaiian and Other Pacific Islander	0	0	0	0
American Indian and Alaska Native; Some Other Race	0	0	2	0
Asian; Native Hawaiian and Other Pacific Islander	0	0	0	0
Asian; Some Other Race	0	1	2	0
Native Hawaiian and Other Pacific Islander; Some Other Race	0	0	0	0
Population of three races:	3	17	22	3
White; Black or African American; American Indian and Alaska Native	2	8	15	1
White; Black or African American; Asian	1	3	3	2
White; Black or African American; Native Hawaiian and Other Pacific Islander	0	0	1	0
White; Black or African American; Some Other Race	0	1	1	0

Table: DECENNIALSF12010.P9

Label	Census Tract 38, Cumberland County, North Carolina
Black or African American; Some Other Race	0
American Indian and Alaska Native; Asian	5
American Indian and Alaska Native; Native Hawaiian and Other Pacific Islander	0
American Indian and Alaska Native; Some Other Race	0
Asian; Native Hawaiian and Other Pacific Islander	0
Asian; Some Other Race	0
Native Hawaiian and Other Pacific Islander; Some Other Race	0
Population of three races:	12
White; Black or African American; American Indian and Alaska Native	5
White; Black or African American; Asian	6
White; Black or African American; Native Hawaiian and Other Pacific Islander	0
White; Black or African American; Some Other Race	0

Table: DECENNIALSF12010.P9

Label	United States	North Carolina	Cumberland County, North Carolina	Census Tract 2, Cumberland County, North Carolina
White; American Indian and Alaska Native; Asian	33,596	639	69	0
White; American Indian and Alaska Native; Native Hawaiian and Other Pacific Islander	6,483	76	14	0
White; American Indian and Alaska Native; Some Other Race	5,082	118	8	0
White; Asian; Native Hawaiian and Other Pacific Islander	120,327	751	105	0
White; Asian; Some Other Race	10,277	165	10	0
White; Native Hawaiian and Other Pacific Islander; Some Other Race	1,563	34	6	0
Black or African American; American Indian and Alaska Native; Asian	7,565	233	43	0
Black or African American; American Indian and Alaska Native; Native Hawaiian and Other Pacific Islander	1,692	52	5	0
Black or African American; American Indian and Alaska Native; Some Other Race	3,227	92	6	0

Table: DECENNIALSF12010.P9

Label	Census Tract 8, Cumberland County, North Carolina	Census Tract 12, Cumberland County, North Carolina	Census Tract 14, Cumberland County, North Carolina	Census Tract 26, Cumberland County, North Carolina
White; American Indian and Alaska Native; Asian	0	1	2	0
White; American Indian and Alaska Native; Native Hawaiian and Other Pacific Islander	0	0	0	0
White; American Indian and Alaska Native; Some Other Race	0	0	0	0
White; Asian; Native Hawaiian and Other Pacific Islander	0	2	0	0
White; Asian; Some Other Race	0	0	0	0
White; Native Hawaiian and Other Pacific Islander; Some Other Race	0	0	0	0
Black or African American; American Indian and Alaska Native; Asian	0	2	0	0
Black or African American; American Indian and Alaska Native; Native Hawaiian and Other Pacific Islander	0	0	0	0
Black or African American; American Indian and Alaska Native; Some Other Race	0	0	0	0

Table: DECENNIALSF12010.P9

Label	Census Tract 38, Cumberland County, North Carolina
White; American Indian and Alaska Native; Asian	0
White; American Indian and Alaska Native; Native Hawaiian and Other Pacific Islander	0
White; American Indian and Alaska Native; Some Other Race	0
White; Asian; Native Hawaiian and Other Pacific Islander	0
White; Asian; Some Other Race	0
White; Native Hawaiian and Other Pacific Islander; Some Other Race	0
Black or African American; American Indian and Alaska Native; Asian	1
Black or African American; American Indian and Alaska Native; Native Hawaiian and Other Pacific Islander	0
Black or African American; American Indian and Alaska Native; Some Other Race	0

Table: DECENNIALSF12010.P9

Label	United States	North Carolina	Cumberland County, North Carolina	Census Tract 2, Cumberland County, North Carolina
Black or African American; Asian; Native Hawaiian and Other Pacific Islander	5,986	149	27	0
Black or African American; Asian; Some Other Race	4,452	94	4	0
Black or African American; Native Hawaiian and Other Pacific Islander; Some Other Race	2,194	25	2	0
American Indian and Alaska Native; Asian; Native Hawaiian and Other Pacific Islander	2,235	8	1	0
American Indian and Alaska Native; Asian; Some Other Race	765	16	0	0
American Indian and Alaska Native; Native Hawaiian and Other Pacific Islander; Some Other Race	265	1	1	0
Asian; Native Hawaiian and Other Pacific Islander; Some Other Race	2,094	13	1	0
Population of four races:	34,556	847	99	0
White; Black or African American; American Indian and Alaska Native; Asian	14,300	413	42	0

Table: DECENNIALSF12010.P9

Label	Census Tract 8, Cumberland County, North Carolina	Census Tract 12, Cumberland County, North Carolina	Census Tract 14, Cumberland County, North Carolina	Census Tract 26, Cumberland County, North Carolina
Black or African American; Asian; Native Hawaiian and Other Pacific Islander	0	0	0	0
Black or African American; Asian; Some Other Race	0	0	0	0
Black or African American; Native Hawaiian and Other Pacific Islander; Some Other Race	0	0	0	0
American Indian and Alaska Native; Asian; Native Hawaiian and Other Pacific Islander	0	0	0	0
American Indian and Alaska Native; Asian; Some Other Race	0	0	0	0
American Indian and Alaska Native; Native Hawaiian and Other Pacific Islander; Some Other Race	0	0	0	0
Asian; Native Hawaiian and Other Pacific Islander; Some Other Race	0	0	0	0
Population of four races:	0	1	5	0
White; Black or African American; American Indian and Alaska Native; Asian	0	0	0	0

Table: DECENNIALSF12010.P9

Label	Census Tract 38, Cumberland County, North Carolina
Black or African American; Asian; Native Hawaiian and Other Pacific Islander	0
Black or African American; Asian; Some Other Race	0
Black or African American; Native Hawaiian and Other Pacific Islander; Some Other Race	0
American Indian and Alaska Native; Asian; Native Hawaiian and Other Pacific Islander	0
American Indian and Alaska Native; Asian; Some Other Race	0
American Indian and Alaska Native; Native Hawaiian and Other Pacific Islander; Some Other Race	0
Asian; Native Hawaiian and Other Pacific Islander; Some Other Race	0
Population of four races:	3
White; Black or African American; American Indian and Alaska Native; Asian	2

Table: DECENNIALSF12010.P9

Label	United States	North Carolina	Cumberland County, North Carolina	Census Tract 2, Cumberland County, North Carolina
White; Black or African American; American Indian and Alaska Native; Native Hawaiian and Other Pacific Islander	1,963	61	10	0
White; Black or African American; American Indian and Alaska Native; Some Other Race	3,385	112	15	0
White; Black or African American; Asian; Native Hawaiian and Other Pacific Islander	3,509	97	13	0
White; Black or African American; Asian; Some Other Race	944	28	1	0
White; Black or African American; Native Hawaiian and Other Pacific Islander; Some Other Race	192	9	1	0
White; American Indian and Alaska Native; Asian; Native Hawaiian and Other Pacific Islander	7,460	66	6	0
White; American Indian and Alaska Native; Asian; Some Other Race	317	13	2	0

Table: DECENNIALSF12010.P9

Label	Census Tract 8, Cumberland County, North Carolina	Census Tract 12, Cumberland County, North Carolina	Census Tract 14, Cumberland County, North Carolina	Census Tract 26, Cumberland County, North Carolina
White; Black or African American; American Indian and Alaska Native; Native Hawaiian and Other Pacific Islander	0	0	0	0
White; Black or African American; American Indian and Alaska Native; Some Other Race	0	0	3	0
White; Black or African American; Asian; Native Hawaiian and Other Pacific Islander	0	0	0	0
White; Black or African American; Asian; Some Other Race	0	0	0	0
White; Black or African American; Native Hawaiian and Other Pacific Islander; Some Other Race	0	0	0	0
White; American Indian and Alaska Native; Asian; Native Hawaiian and Other Pacific Islander	0	1	0	0
White; American Indian and Alaska Native; Asian; Some Other Race	0	0	0	0

Table: DECENNIALSF12010.P9

Label	Census Tract 38, Cumberland County, North Carolina
White; Black or African American; American Indian and Alaska Native; Native Hawaiian and Other Pacific Islander	0
White; Black or African American; American Indian and Alaska Native; Some Other Race	1
White; Black or African American; Asian; Native Hawaiian and Other Pacific Islander	0
White; Black or African American; Asian; Some Other Race	0
White; Black or African American; Native Hawaiian and Other Pacific Islander; Some Other Race	0
White; American Indian and Alaska Native; Asian; Native Hawaiian and Other Pacific Islander	0
White; American Indian and Alaska Native; Asian; Some Other Race	0

Table: DECENNIALSF12010.P9

Label	United States	North Carolina	Cumberland County, North Carolina	Census Tract 2, Cumberland County, North Carolina
White; American Indian and Alaska Native; Native Hawaiian and Other Pacific Islander; Some Other Race	105	3	1	0
White; Asian; Native Hawaiian and Other Pacific Islander; Some Other Race	1,055	11	0	0
Black or African American; American Indian and Alaska Native; Asian; Native Hawaiian and Other Pacific Islander	664	16	4	0
Black or African American; American Indian and Alaska Native; Asian; Some Other Race	225	5	2	0
Black or African American; American Indian and Alaska Native; Native Hawaiian and Other Pacific Islander; Some Other Race	93	1	0	0
Black or African American; Asian; Native Hawaiian and Other Pacific Islander; Some Other Race	298	9	2	0

Table: DECENNIALSF12010.P9

Label	Census Tract 8, Cumberland County, North Carolina	Census Tract 12, Cumberland County, North Carolina	Census Tract 14, Cumberland County, North Carolina	Census Tract 26, Cumberland County, North Carolina
White; American Indian and Alaska Native; Native Hawaiian and Other Pacific Islander; Some Other Race	0	0	0	0
White; Asian; Native Hawaiian and Other Pacific Islander; Some Other Race	0	0	0	0
Black or African American; American Indian and Alaska Native; Asian; Native Hawaiian and Other Pacific Islander	0	0	2	0
Black or African American; American Indian and Alaska Native; Asian; Some Other Race	0	0	0	0
Black or African American; American Indian and Alaska Native; Native Hawaiian and Other Pacific Islander; Some Other Race	0	0	0	0
Black or African American; Asian; Native Hawaiian and Other Pacific Islander; Some Other Race	0	0	0	0

Table: DECENNIALSF12010.P9

Label	Census Tract 38, Cumberland County, North Carolina
White; American Indian and Alaska Native; Native Hawaiian and Other Pacific Islander; Some Other Race	0
White; Asian; Native Hawaiian and Other Pacific Islander; Some Other Race	0
Black or African American; American Indian and Alaska Native; Asian; Native Hawaiian and Other Pacific Islander	0
Black or African American; American Indian and Alaska Native; Asian; Some Other Race	0
Black or African American; American Indian and Alaska Native; Native Hawaiian and Other Pacific Islander; Some Other Race	0
Black or African American; Asian; Native Hawaiian and Other Pacific Islander; Some Other Race	0

Table: DECENNIALSF12010.P9

Label	United States	North Carolina	Cumberland County, North Carolina	Census Tract 2, Cumberland County, North Carolina
American Indian and Alaska Native; Asian; Native Hawaiian and Other Pacific Islander; Some Other Race	46	3	0	0
Population of five races:	5,008	141	8	0
White; Black or African American; American Indian and Alaska Native; Asian; Native Hawaiian and Other Pacific Islander	4,211	123	6	0
White; Black or African American; American Indian and Alaska Native; Asian; Some Other Race	448	10	2	0
White; Black or African American; American Indian and Alaska Native; Native Hawaiian and Other Pacific Islander; Some Other Race	68	1	0	0
White; Black or African American; Asian; Native Hawaiian and Other Pacific Islander; Some Other Race	110	3	0	0
White; American Indian and Alaska Native; Asian; Native Hawaiian and Other Pacific Islander; Some Other Race	127	1	0	0

Table: DECENNIALSF12010.P9

Label	Census Tract 8, Cumberland County, North Carolina	Census Tract 12, Cumberland County, North Carolina	Census Tract 14, Cumberland County, North Carolina	Census Tract 26, Cumberland County, North Carolina
American Indian and Alaska Native; Asian; Native Hawaiian and Other Pacific Islander; Some Other Race	0	0	0	0
Population of five races:	1	1	0	0
White; Black or African American; American Indian and Alaska Native; Asian; Native Hawaiian and Other Pacific Islander	0	1	0	0
White; Black or African American; American Indian and Alaska Native; Asian; Some Other Race	1	0	0	0
White; Black or African American; American Indian and Alaska Native; Native Hawaiian and Other Pacific Islander; Some Other Race	0	0	0	0
White; Black or African American; Asian; Native Hawaiian and Other Pacific Islander; Some Other Race	0	0	0	0
White; American Indian and Alaska Native; Asian; Native Hawaiian and Other Pacific Islander; Some Other Race	0	0	0	0

Table: DECENNIALSF12010.P9

Label	Census Tract 38, Cumberland County, North Carolina
American Indian and Alaska Native; Asian; Native Hawaiian and Other Pacific Islander; Some Other Race	0
Population of five races:	0
White; Black or African American; American Indian and Alaska Native; Asian; Native Hawaiian and Other Pacific Islander	0
White; Black or African American; American Indian and Alaska Native; Asian; Some Other Race	0
White; Black or African American; American Indian and Alaska Native; Native Hawaiian and Other Pacific Islander; Some Other Race	0
White; Black or African American; Asian; Native Hawaiian and Other Pacific Islander; Some Other Race	0
White; American Indian and Alaska Native; Asian; Native Hawaiian and Other Pacific Islander; Some Other Race	0

Table: DECENNIALSF12010.P9

Label	United States	North Carolina	Cumberland County, North Carolina	Census Tract 2, Cumberland County, North Carolina
Black or African American; American Indian and Alaska Native; Asian; Native Hawaiian and Other Pacific Islander; Some Other Race	44	3	0	0
Population of six races:	325	13	0	0
White; Black or African American; American Indian and Alaska Native; Asian; Native Hawaiian and Other Pacific Islander; Some Other Race	325	13	0	0

Table: DECENNIALSF12010.P9

Label	Census Tract 8, Cumberland County, North Carolina	Census Tract 12, Cumberland County, North Carolina	Census Tract 14, Cumberland County, North Carolina	Census Tract 26, Cumberland County, North Carolina
Black or African American; American Indian and Alaska Native; Asian; Native Hawaiian and Other Pacific Islander; Some Other Race	0	0	0	0
Population of six races:	0	0	0	0
White; Black or African American; American Indian and Alaska Native; Asian; Native Hawaiian and Other Pacific Islander; Some Other Race	0	0	0	0

Table: DECENNIALSF12010.P9

Label	Census Tract 38, Cumberland County, North Carolina
Black or African American; American Indian and Alaska Native; Asian; Native Hawaiian and Other Pacific Islander; Some Other Race	0
Population of six races:	0
White; Black or African American; American Indian and Alaska Native; Asian; Native Hawaiian and Other Pacific Islander; Some Other Race	0

This page intentionally left blank.

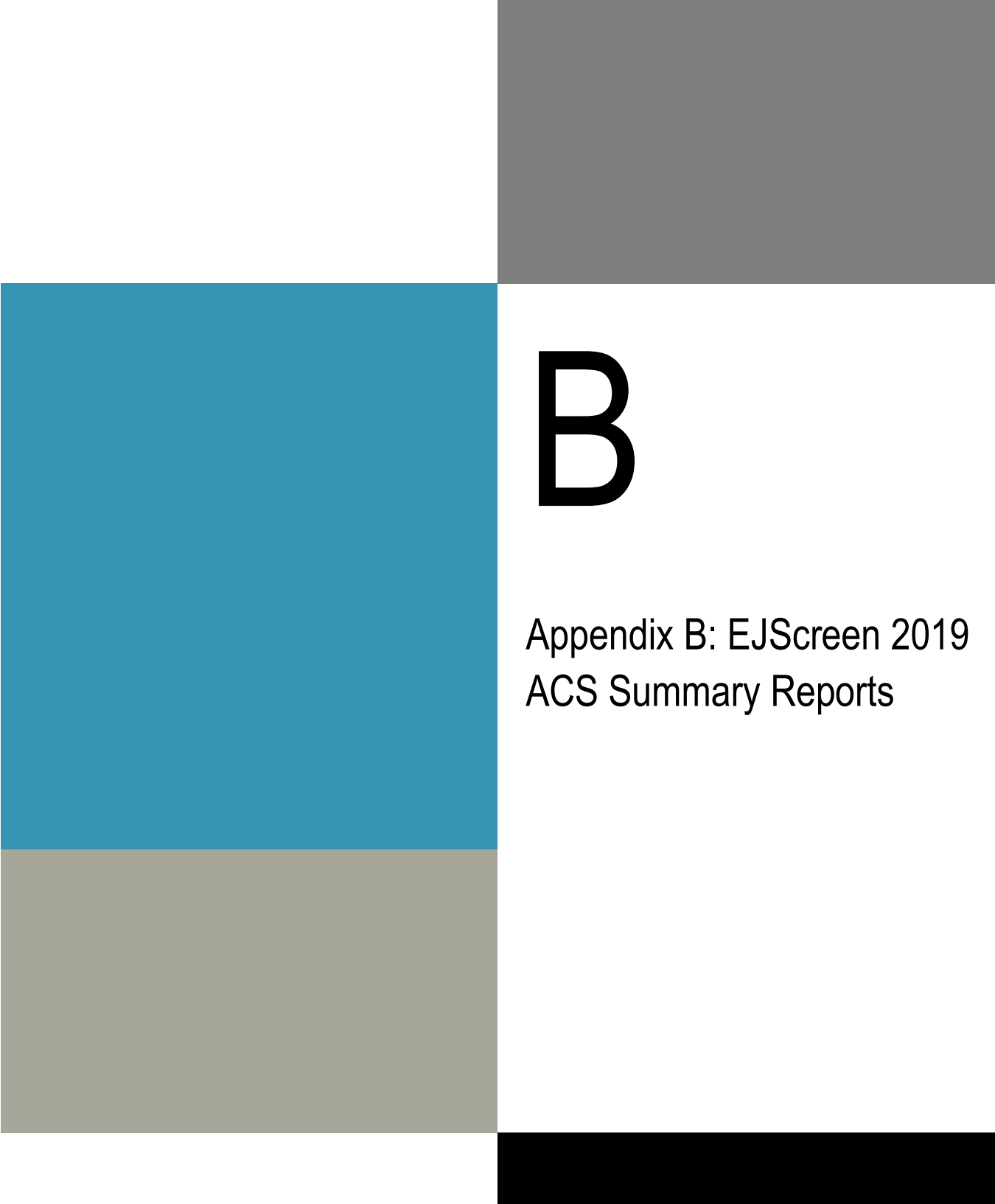

B

Appendix B: EJScreen 2019 ACS Summary Reports



This page intentionally left blank.

Location: User-specified polygonal location

Ring (buffer): 1-miles radius

Description:

Summary of ACS Estimates		2015 - 2019
Population		3,492
Population Density (per sq. mile)		482
People of Color Population		3,038
% People of Color Population		87%
Households		1,435
Housing Units		1,991
Housing Units Built Before 1950		364
Per Capita Income		17,837
Land Area (sq. miles) (Source: SF1)		7.25
% Land Area		99%
Water Area (sq. miles) (Source: SF1)		0.10
% Water Area		1%

	2015 - 2019 ACS Estimates	Percent	MOE (±)
Population by Race			
Total	3,492	100%	410
Population Reporting One Race	3,406	98%	834
White	508	15%	308
Black	2,759	79%	260
American Indian	69	2%	63
Asian	21	1%	29
Pacific Islander	0	0%	12
Some Other Race	49	1%	162
Population Reporting Two or More Races	85	2%	59
Total Hispanic Population	147	4%	222
Total Non-Hispanic Population	3,345		
White Alone	454	13%	243
Black Alone	2,717	78%	260
American Indian Alone	69	2%	63
Non-Hispanic Asian Alone	21	1%	29
Pacific Islander Alone	0	0%	12
Other Race Alone	0	0%	12
Two or More Races Alone	83	2%	59
Population by Sex			
Male	1,729	50%	303
Female	1,763	50%	210
Population by Age			
Age 0-4	319	9%	102
Age 0-17	857	25%	172
Age 18+	2,634	75%	241
Age 65+	489	14%	120

Data Note: Detail may not sum to totals due to rounding. Hispanic population can be of any race.

N/A means not available. **Source:** U.S. Census Bureau, American Community Survey (ACS) 2015 - 2019

Location: User-specified polygonal location

Ring (buffer): 1-miles radius

Description:

	2015 - 2019 ACS Estimates	Percent	MOE (±)
Population 25+ by Educational Attainment			
Total	2,267	100%	237
Less than 9th Grade	112	5%	69
9th - 12th Grade, No Diploma	308	14%	78
High School Graduate	743	33%	137
Some College, No Degree	749	33%	169
Associate Degree	148	7%	70
Bachelor's Degree or more	207	9%	109
Population Age 5+ Years by Ability to Speak English			
Total	3,173	100%	350
Speak only English	3,115	98%	292
Non-English at Home ¹⁺²⁺³⁺⁴	57	2%	81
¹ Speak English "very well"	41	1%	77
² Speak English "well"	4	0%	27
³ Speak English "not well"	12	0%	37
⁴ Speak English "not at all"	0	0%	12
³⁺⁴ Speak English "less than well"	12	0%	37
²⁺³⁺⁴ Speak English "less than very well"	17	1%	37
Linguistically Isolated Households*			
Total	6	100%	30
Speak Spanish	6	100%	27
Speak Other Indo-European Languages	0	0%	12
Speak Asian-Pacific Island Languages	0	0%	12
Speak Other Languages	0	0%	12
Households by Household Income			
Household Income Base	1,435	100%	141
< \$15,000	513	36%	100
\$15,000 - \$25,000	253	18%	68
\$25,000 - \$50,000	315	22%	96
\$50,000 - \$75,000	222	15%	80
\$75,000 +	132	9%	98
Occupied Housing Units by Tenure			
Total	1,435	100%	141
Owner Occupied	515	36%	114
Renter Occupied	920	64%	129
Employed Population Age 16+ Years			
Total	2,683	100%	259
In Labor Force	1,269	47%	180
Civilian Unemployed in Labor Force	236	9%	71
Not In Labor Force	1,414	53%	253

Data Note: Detail may not sum to totals due to rounding. Hispanic population can be of anyrace.

N/A means not available. **Source:** U.S. Census Bureau, American Community Survey (ACS)

*Households in which no one 14 and over speaks English "very well" or speaks English only.

Location: User-specified polygonal location

Ring (buffer): 1-miles radius

Description:

	2015 - 2019 ACS Estimates	Percent	MOE (±)
Population by Language Spoken at Home*			
Total (persons age 5 and above)	3,543	100%	364
English	3,380	95%	391
Spanish	84	2%	137
French	37	1%	17
French Creole	N/A	N/A	N/A
Italian	N/A	N/A	N/A
Portuguese	N/A	N/A	N/A
German	6	0%	24
Yiddish	N/A	N/A	N/A
Other West Germanic	N/A	N/A	N/A
Scandinavian	N/A	N/A	N/A
Greek	N/A	N/A	N/A
Russian	N/A	N/A	N/A
Polish	N/A	N/A	N/A
Serbo-Croatian	N/A	N/A	N/A
Other Slavic	N/A	N/A	N/A
Armenian	N/A	N/A	N/A
Persian	N/A	N/A	N/A
Gujarathi	N/A	N/A	N/A
Hindi	N/A	N/A	N/A
Urdu	N/A	N/A	N/A
Other Indic	N/A	N/A	N/A
Other Indo-European	0	0%	17
Chinese	8	0%	23
Japanese	N/A	N/A	N/A
Korean	5	0%	17
Mon-Khmer, Cambodian	N/A	N/A	N/A
Hmong	N/A	N/A	N/A
Thai	N/A	N/A	N/A
Laotian	N/A	N/A	N/A
Vietnamese	7	0%	27
Other Asian	8	0%	54
Tagalog	0	0%	17
Other Pacific Island	N/A	N/A	N/A
Navajo	N/A	N/A	N/A
Other Native American	N/A	N/A	N/A
Hungarian	N/A	N/A	N/A
Arabic	8	0%	21
Hebrew	N/A	N/A	N/A
African	N/A	N/A	N/A
Other and non-specified	0	0%	17
Total Non-English	163	5%	534

Data Note: Detail may not sum to totals due to rounding. Hispanic population can be of any race.

N/A means not available. **Source:** U.S. Census Bureau, American Community Survey (ACS) 2015 - 2019.

*Population by Language Spoken at Home is available at the census tract summary level and up.

Location: Tract: 37051001200

Ring (buffer): 0-mile radius

Description:

Summary of ACS Estimates		2015 - 2019		
Population		5,156		
Population Density (per sq. mile)		1,731		
People of Color Population		4,112		
% People of Color Population		80%		
Households		2,344		
Housing Units		2,859		
Housing Units Built Before 1950		362		
Per Capita Income		16,648		
Land Area (sq. miles) (Source: SF1)		2.98		
% Land Area		99%		
Water Area (sq. miles) (Source: SF1)		0.03		
% Water Area		1%		
		2015 - 2019 ACS Estimates	Percent	MOE (±)
Population by Race				
Total		5,156	100%	392
Population Reporting One Race		4,952	96%	915
White		1,205	23%	238
Black		3,487	68%	343
American Indian		65	1%	65
Asian		59	1%	90
Pacific Islander		0	0%	17
Some Other Race		136	3%	162
Population Reporting Two or More Races		204	4%	100
Total Hispanic Population		312	6%	210
Total Non-Hispanic Population		4,844		
White Alone		1,044	20%	208
Black Alone		3,472	67%	347
American Indian Alone		65	1%	65
Non-Hispanic Asian Alone		59	1%	90
Pacific Islander Alone		0	0%	17
Other Race Alone		0	0%	17
Two or More Races Alone		204	4%	100
Population by Sex				
Male		2,552	49%	294
Female		2,604	51%	258
Population by Age				
Age 0-4		319	6%	119
Age 0-17		1,308	25%	234
Age 18+		3,848	75%	358
Age 65+		752	15%	156

Data Note: Detail may not sum to totals due to rounding. Hispanic population can be of any race.

N/A means not available. **Source:** U.S. Census Bureau, American Community Survey (ACS) 2015 - 2019

Location: Tract: 37051001200

Ring (buffer): 0-mile radius

Description:

	2015 - 2019 ACS Estimates	Percent	MOE (±)
Population 25+ by Educational Attainment			
Total	3,485	100%	249
Less than 9th Grade	196	6%	99
9th - 12th Grade, No Diploma	376	11%	119
High School Graduate	1,243	36%	217
Some College, No Degree	777	22%	189
Associate Degree	307	9%	99
Bachelor's Degree or more	586	17%	134
Population Age 5+ Years by Ability to Speak English			
Total	4,837	100%	364
Speak only English	4,619	95%	362
Non-English at Home ¹⁺²⁺³⁺⁴	218	5%	124
¹ Speak English "very well"	131	3%	91
² Speak English "well"	11	0%	25
³ Speak English "not well"	76	2%	75
⁴ Speak English "not at all"	0	0%	17
³⁺⁴ Speak English "less than well"	76	2%	75
²⁺³⁺⁴ Speak English "less than very well"	87	2%	77
Linguistically Isolated Households*			
Total	76	100%	75
Speak Spanish	76	100%	73
Speak Other Indo-European Languages	0	0%	17
Speak Asian-Pacific Island Languages	0	0%	17
Speak Other Languages	0	0%	17
Households by Household Income			
Household Income Base	2,344	100%	143
< \$15,000	832	35%	152
\$15,000 - \$25,000	352	15%	110
\$25,000 - \$50,000	523	22%	129
\$50,000 - \$75,000	411	18%	119
\$75,000 +	226	10%	100
Occupied Housing Units by Tenure			
Total	2,344	100%	143
Owner Occupied	998	43%	154
Renter Occupied	1,346	57%	151
Employed Population Age 16+ Years			
Total	3,972	100%	302
In Labor Force	2,281	57%	249
Civilian Unemployed in Labor Force	218	5%	103
Not In Labor Force	1,691	43%	217

Data Note: Detail may not sum to totals due to rounding. Hispanic population can be of anyrace.

N/A means not available. **Source:** U.S. Census Bureau, American Community Survey (ACS)

*Households in which no one 14 and over speaks English "very well" or speaks English only.

Location: Tract: 37051001200

Ring (buffer): 0-mile radius

Description:

	2015 - 2019 ACS Estimates	Percent	MOE (±)
Population by Language Spoken at Home*			
Total (persons age 5 and above)	4,837	100%	364
English	4,619	95%	391
Spanish	169	3%	137
French	0	0%	17
French Creole	N/A	N/A	N/A
Italian	N/A	N/A	N/A
Portuguese	N/A	N/A	N/A
German	15	0%	24
Yiddish	N/A	N/A	N/A
Other West Germanic	N/A	N/A	N/A
Scandinavian	N/A	N/A	N/A
Greek	N/A	N/A	N/A
Russian	N/A	N/A	N/A
Polish	N/A	N/A	N/A
Serbo-Croatian	N/A	N/A	N/A
Other Slavic	N/A	N/A	N/A
Armenian	N/A	N/A	N/A
Persian	N/A	N/A	N/A
Gujarathi	N/A	N/A	N/A
Hindi	N/A	N/A	N/A
Urdu	N/A	N/A	N/A
Other Indic	N/A	N/A	N/A
Other Indo-European	0	0%	17
Chinese	0	0%	17
Japanese	N/A	N/A	N/A
Korean	0	0%	17
Mon-Khmer, Cambodian	N/A	N/A	N/A
Hmong	N/A	N/A	N/A
Thai	N/A	N/A	N/A
Laotian	N/A	N/A	N/A
Vietnamese	0	0%	17
Other Asian	34	1%	54
Tagalog	0	0%	17
Other Pacific Island	N/A	N/A	N/A
Navajo	N/A	N/A	N/A
Other Native American	N/A	N/A	N/A
Hungarian	N/A	N/A	N/A
Arabic	0	0%	17
Hebrew	N/A	N/A	N/A
African	N/A	N/A	N/A
Other and non-specified	0	0%	17
Total Non-English	218	5%	534

Data Note: Detail may not sum to totals due to rounding. Hispanic population can be of any race.

N/A means not available. **Source:** U.S. Census Bureau, American Community Survey (ACS) 2015 - 2019.

*Population by Language Spoken at Home is available at the census tract summary level and up.

Location: Tract: 37051001400

Ring (buffer): 0-mile radius

Description:

Summary of ACS Estimates		2015 - 2019	
Population		6,257	
Population Density (per sq. mile)		238	
People of Color Population		3,410	
% People of Color Population		54%	
Households		2,438	
Housing Units		2,956	
Housing Units Built Before 1950		361	
Per Capita Income		17,788	
Land Area (sq. miles) (Source: SF1)		26.25	
% Land Area		98%	
Water Area (sq. miles) (Source: SF1)		0.45	
% Water Area		2%	
		2015 - 2019 ACS Estimates	Percent
			MOE (±)
Population by Race			
Total		6,257	100%
Population Reporting One Race		6,038	96%
White		3,023	48%
Black		2,579	41%
American Indian		174	3%
Asian		92	1%
Pacific Islander		0	0%
Some Other Race		170	3%
Population Reporting Two or More Races		219	4%
Total Hispanic Population		526	8%
Total Non-Hispanic Population		5,731	
White Alone		2,847	46%
Black Alone		2,414	39%
American Indian Alone		174	3%
Non-Hispanic Asian Alone		77	1%
Pacific Islander Alone		0	0%
Other Race Alone		0	0%
Two or More Races Alone		219	4%
Population by Sex			
Male		2,950	47%
Female		3,307	53%
Population by Age			
Age 0-4		407	7%
Age 0-17		1,549	25%
Age 18+		4,708	75%
Age 65+		1,040	17%

Data Note: Detail may not sum to totals due to rounding. Hispanic population can be of any race.

N/A means not available. **Source:** U.S. Census Bureau, American Community Survey (ACS) 2015 - 2019

Location: Tract: 37051001400

Ring (buffer): 0-mile radius

Description:

	2015 - 2019 ACS Estimates	Percent	MOE (±)
Population 25+ by Educational Attainment			
Total	4,013	100%	293
Less than 9th Grade	247	6%	96
9th - 12th Grade, No Diploma	425	11%	149
High School Graduate	1,406	35%	232
Some College, No Degree	898	22%	256
Associate Degree	387	10%	149
Bachelor's Degree or more	650	16%	153
Population Age 5+ Years by Ability to Speak English			
Total	5,850	100%	515
Speak only English	5,081	87%	408
Non-English at Home ¹⁺²⁺³⁺⁴	769	13%	284
¹ Speak English "very well"	337	6%	149
² Speak English "well"	208	4%	109
³ Speak English "not well"	189	3%	116
⁴ Speak English "not at all"	35	1%	42
³⁺⁴ Speak English "less than well"	224	4%	122
²⁺³⁺⁴ Speak English "less than very well"	432	7%	162
Linguistically Isolated Households*			
Total	70	100%	52
Speak Spanish	20	29%	32
Speak Other Indo-European Languages	50	71%	37
Speak Asian-Pacific Island Languages	0	0%	17
Speak Other Languages	0	0%	17
Households by Household Income			
Household Income Base	2,438	100%	144
< \$15,000	640	26%	163
\$15,000 - \$25,000	472	19%	130
\$25,000 - \$50,000	590	24%	145
\$50,000 - \$75,000	351	14%	116
\$75,000 +	385	16%	130
Occupied Housing Units by Tenure			
Total	2,438	100%	144
Owner Occupied	1,118	46%	135
Renter Occupied	1,320	54%	170
Employed Population Age 16+ Years			
Total	4,963	100%	387
In Labor Force	2,924	59%	315
Civilian Unemployed in Labor Force	424	9%	151
Not In Labor Force	2,039	41%	263

Data Note: Detail may not sum to totals due to rounding. Hispanic population can be of anyrace.

N/A means not available. **Source:** U.S. Census Bureau, American Community Survey (ACS)

*Households in which no one 14 and over speaks English "very well" or speaks English only.

Location: Tract: 37051001400

Ring (buffer): 0-mile radius

Description:

	2015 - 2019 ACS Estimates	Percent	MOE (±)
Population by Language Spoken at Home*			
Total (persons age 5 and above)	5,850	100%	515
English	5,081	87%	395
Spanish	206	4%	180
French	368	6%	19
French Creole	N/A	N/A	N/A
Italian	N/A	N/A	N/A
Portuguese	N/A	N/A	N/A
German	15	0%	24
Yiddish	N/A	N/A	N/A
Other West Germanic	N/A	N/A	N/A
Scandinavian	N/A	N/A	N/A
Greek	N/A	N/A	N/A
Russian	N/A	N/A	N/A
Polish	N/A	N/A	N/A
Serbo-Croatian	N/A	N/A	N/A
Other Slavic	N/A	N/A	N/A
Armenian	N/A	N/A	N/A
Persian	N/A	N/A	N/A
Gujarathi	N/A	N/A	N/A
Hindi	N/A	N/A	N/A
Urdu	N/A	N/A	N/A
Other Indic	N/A	N/A	N/A
Other Indo-European	52	1%	73
Chinese	0	0%	17
Japanese	N/A	N/A	N/A
Korean	3	0%	8
Mon-Khmer, Cambodian	N/A	N/A	N/A
Hmong	N/A	N/A	N/A
Thai	N/A	N/A	N/A
Laotian	N/A	N/A	N/A
Vietnamese	0	0%	17
Other Asian	15	0%	24
Tagalog	0	0%	17
Other Pacific Island	N/A	N/A	N/A
Navajo	N/A	N/A	N/A
Other Native American	N/A	N/A	N/A
Hungarian	N/A	N/A	N/A
Arabic	0	0%	17
Hebrew	N/A	N/A	N/A
African	N/A	N/A	N/A
Other and non-specified	110	2%	159
Total Non-English	769	13%	649

Data Note: Detail may not sum to totals due to rounding. Hispanic population can be of any race.

N/A means not available. **Source:** U.S. Census Bureau, American Community Survey (ACS) 2015 - 2019.

*Population by Language Spoken at Home is available at the census tract summary level and up.

Location: Tract: 37051000200

Ring (buffer): 0-mile radius

Description:

Summary of ACS Estimates		2015 - 2019	
Population		2,202	
Population Density (per sq. mile)		842	
People of Color Population		2,012	
% People of Color Population		91%	
Households		992	
Housing Units		1,223	
Housing Units Built Before 1950		165	
Per Capita Income		16,644	
Land Area (sq. miles) (Source: SF1)		2.61	
% Land Area		99%	
Water Area (sq. miles) (Source: SF1)		0.03	
% Water Area		1%	
		2015 - 2019 ACS Estimates	Percent
			MOE (±)
Population by Race			
Total		2,202	100%
Population Reporting One Race		2,156	98%
White		194	9%
Black		1,747	79%
American Indian		10	0%
Asian		35	2%
Pacific Islander		0	0%
Some Other Race		170	8%
Population Reporting Two or More Races		46	2%
Total Hispanic Population		191	9%
Total Non-Hispanic Population		2,011	
White Alone		190	9%
Black Alone		1,738	79%
American Indian Alone		10	0%
Non-Hispanic Asian Alone		35	2%
Pacific Islander Alone		0	0%
Other Race Alone		0	0%
Two or More Races Alone		38	2%
Population by Sex			
Male		841	38%
Female		1,361	62%
Population by Age			
Age 0-4		270	12%
Age 0-17		647	29%
Age 18+		1,555	71%
Age 65+		255	12%

Data Note: Detail may not sum to totals due to rounding. Hispanic population can be of any race.

N/A means not available. **Source:** U.S. Census Bureau, American Community Survey (ACS) 2015 - 2019

Location: Tract: 37051000200

Ring (buffer): 0-mile radius

Description:

	2015 - 2019 ACS Estimates	Percent	MOE (±)
Population 25+ by Educational Attainment			
Total	1,344	100%	134
Less than 9th Grade	177	13%	82
9th - 12th Grade, No Diploma	200	15%	67
High School Graduate	422	31%	96
Some College, No Degree	285	21%	95
Associate Degree	124	9%	50
Bachelor's Degree or more	136	10%	81
Population Age 5+ Years by Ability to Speak English			
Total	1,932	100%	215
Speak only English	1,816	94%	219
Non-English at Home ¹⁺²⁺³⁺⁴	116	6%	61
¹ Speak English "very well"	42	2%	33
² Speak English "well"	15	1%	19
³ Speak English "not well"	59	3%	50
⁴ Speak English "not at all"	0	0%	12
³⁺⁴ Speak English "less than well"	59	3%	50
²⁺³⁺⁴ Speak English "less than very well"	74	4%	52
Linguistically Isolated Households*			
Total	27	100%	26
Speak Spanish	18	67%	18
Speak Other Indo-European Languages	0	0%	12
Speak Asian-Pacific Island Languages	9	33%	15
Speak Other Languages	0	0%	12
Households by Household Income			
Household Income Base	992	100%	100
< \$15,000	470	47%	107
\$15,000 - \$25,000	212	21%	73
\$25,000 - \$50,000	210	21%	63
\$50,000 - \$75,000	82	8%	53
\$75,000 +	18	2%	24
Occupied Housing Units by Tenure			
Total	992	100%	100
Owner Occupied	213	21%	50
Renter Occupied	779	79%	107
Employed Population Age 16+ Years			
Total	1,604	100%	173
In Labor Force	787	49%	118
Civilian Unemployed in Labor Force	161	10%	60
Not In Labor Force	817	51%	173

Data Note: Detail may not sum to totals due to rounding. Hispanic population can be of anyrace.

N/A means not available. **Source:** U.S. Census Bureau, American Community Survey (ACS)

*Households in which no one 14 and over speaks English "very well" or speaks English only.

Location: Tract: 37051000200

Ring (buffer): 0-mile radius

Description:

	2015 - 2019 ACS Estimates	Percent	MOE (±)
Population by Language Spoken at Home*			
Total (persons age 5 and above)	1,932	100%	215
English	1,816	94%	215
Spanish	68	4%	41
French	20	1%	12
French Creole	N/A	N/A	N/A
Italian	N/A	N/A	N/A
Portuguese	N/A	N/A	N/A
German	7	0%	12
Yiddish	N/A	N/A	N/A
Other West Germanic	N/A	N/A	N/A
Scandinavian	N/A	N/A	N/A
Greek	N/A	N/A	N/A
Russian	N/A	N/A	N/A
Polish	N/A	N/A	N/A
Serbo-Croatian	N/A	N/A	N/A
Other Slavic	N/A	N/A	N/A
Armenian	N/A	N/A	N/A
Persian	N/A	N/A	N/A
Gujarathi	N/A	N/A	N/A
Hindi	N/A	N/A	N/A
Urdu	N/A	N/A	N/A
Other Indic	N/A	N/A	N/A
Other Indo-European	0	0%	12
Chinese	0	0%	12
Japanese	N/A	N/A	N/A
Korean	0	0%	12
Mon-Khmer, Cambodian	N/A	N/A	N/A
Hmong	N/A	N/A	N/A
Thai	N/A	N/A	N/A
Laotian	N/A	N/A	N/A
Vietnamese	18	1%	27
Other Asian	3	0%	7
Tagalog	0	0%	12
Other Pacific Island	N/A	N/A	N/A
Navajo	N/A	N/A	N/A
Other Native American	N/A	N/A	N/A
Hungarian	N/A	N/A	N/A
Arabic	0	0%	12
Hebrew	N/A	N/A	N/A
African	N/A	N/A	N/A
Other and non-specified	0	0%	12
Total Non-English	116	6%	304

Data Note: Detail may not sum to totals due to rounding. Hispanic population can be of any race.

N/A means not available. **Source:** U.S. Census Bureau, American Community Survey (ACS) 2015 - 2019.

*Population by Language Spoken at Home is available at the census tract summary level and up.

Location: Tract: 37051002600

Ring (buffer): 0-mile radius

Description:

Summary of ACS Estimates		2015 - 2019	
Population		5,241	
Population Density (per sq. mile)		94	
People of Color Population		1,857	
% People of Color Population		35%	
Households		1,938	
Housing Units		2,133	
Housing Units Built Before 1950		194	
Per Capita Income		24,543	
Land Area (sq. miles) (Source: SF1)		55.80	
% Land Area		98%	
Water Area (sq. miles) (Source: SF1)		0.93	
% Water Area		2%	
	2015 - 2019 ACS Estimates	Percent	MOE (±)
Population by Race			
Total	5,241	100%	462
Population Reporting One Race	5,037	96%	790
White	3,744	71%	337
Black	1,137	22%	275
American Indian	53	1%	55
Asian	23	0%	29
Pacific Islander	23	0%	36
Some Other Race	57	1%	58
Population Reporting Two or More Races	204	4%	143
Total Hispanic Population	454	9%	238
Total Non-Hispanic Population	4,787		
White Alone	3,384	65%	297
Black Alone	1,137	22%	275
American Indian Alone	53	1%	55
Non-Hispanic Asian Alone	23	0%	29
Pacific Islander Alone	0	0%	17
Other Race Alone	0	0%	17
Two or More Races Alone	190	4%	140
Population by Sex			
Male	2,784	53%	318
Female	2,457	47%	245
Population by Age			
Age 0-4	447	9%	164
Age 0-17	1,439	27%	262
Age 18+	3,802	73%	352
Age 65+	1,014	19%	179

Data Note: Detail may not sum to totals due to rounding. Hispanic population can be of any race.

N/A means not available. **Source:** U.S. Census Bureau, American Community Survey (ACS) 2015 - 2019

Location: Tract: 37051002600

Ring (buffer): 0-mile radius

Description:

	2015 - 2019 ACS Estimates	Percent	MOE (±)
Population 25+ by Educational Attainment			
Total	3,437	100%	302
Less than 9th Grade	77	2%	55
9th - 12th Grade, No Diploma	233	7%	84
High School Graduate	1,071	31%	194
Some College, No Degree	899	26%	201
Associate Degree	441	13%	119
Bachelor's Degree or more	716	21%	140
Population Age 5+ Years by Ability to Speak English			
Total	4,794	100%	400
Speak only English	4,592	96%	334
Non-English at Home ¹⁺²⁺³⁺⁴	202	4%	88
¹ Speak English "very well"	151	3%	77
² Speak English "well"	16	0%	29
³ Speak English "not well"	12	0%	24
⁴ Speak English "not at all"	23	0%	29
³⁺⁴ Speak English "less than well"	35	1%	34
²⁺³⁺⁴ Speak English "less than very well"	51	1%	42
Linguistically Isolated Households*			
Total	25	100%	34
Speak Spanish	25	100%	30
Speak Other Indo-European Languages	0	0%	17
Speak Asian-Pacific Island Languages	0	0%	17
Speak Other Languages	0	0%	17
Households by Household Income			
Household Income Base	1,938	100%	177
< \$15,000	193	10%	79
\$15,000 - \$25,000	197	10%	92
\$25,000 - \$50,000	587	30%	159
\$50,000 - \$75,000	358	18%	105
\$75,000 +	603	31%	119
Occupied Housing Units by Tenure			
Total	1,938	100%	177
Owner Occupied	1,343	69%	162
Renter Occupied	595	31%	108
Employed Population Age 16+ Years			
Total	4,008	100%	347
In Labor Force	2,244	56%	272
Civilian Unemployed in Labor Force	185	5%	84
Not In Labor Force	1,764	44%	238

Data Note: Detail may not sum to totals due to rounding. Hispanic population can be of anyrace.

N/A means not available. **Source:** U.S. Census Bureau, American Community Survey (ACS)

*Households in which no one 14 and over speaks English "very well" or speaks English only.

Location: Tract: 37051002600

Ring (buffer): 0-mile radius

Description:

	2015 - 2019 ACS Estimates	Percent	MOE (±)
Population by Language Spoken at Home*			
Total (persons age 5 and above)	4,794	100%	400
English	4,592	96%	389
Spanish	140	3%	67
French	0	0%	17
French Creole	N/A	N/A	N/A
Italian	N/A	N/A	N/A
Portuguese	N/A	N/A	N/A
German	28	1%	31
Yiddish	N/A	N/A	N/A
Other West Germanic	N/A	N/A	N/A
Scandinavian	N/A	N/A	N/A
Greek	N/A	N/A	N/A
Russian	N/A	N/A	N/A
Polish	N/A	N/A	N/A
Serbo-Croatian	N/A	N/A	N/A
Other Slavic	N/A	N/A	N/A
Armenian	N/A	N/A	N/A
Persian	N/A	N/A	N/A
Gujarathi	N/A	N/A	N/A
Hindi	N/A	N/A	N/A
Urdu	N/A	N/A	N/A
Other Indic	N/A	N/A	N/A
Other Indo-European	0	0%	17
Chinese	0	0%	17
Japanese	N/A	N/A	N/A
Korean	0	0%	17
Mon-Khmer, Cambodian	N/A	N/A	N/A
Hmong	N/A	N/A	N/A
Thai	N/A	N/A	N/A
Laotian	N/A	N/A	N/A
Vietnamese	0	0%	17
Other Asian	2	0%	3
Tagalog	32	1%	48
Other Pacific Island	N/A	N/A	N/A
Navajo	N/A	N/A	N/A
Other Native American	N/A	N/A	N/A
Hungarian	N/A	N/A	N/A
Arabic	0	0%	17
Hebrew	N/A	N/A	N/A
African	N/A	N/A	N/A
Other and non-specified	0	0%	17
Total Non-English	202	4%	558

Data Note: Detail may not sum to totals due to rounding. Hispanic population can be of any race.

N/A means not available. **Source:** U.S. Census Bureau, American Community Survey (ACS) 2015 - 2019.

*Population by Language Spoken at Home is available at the census tract summary level and up.

Location: Tract: 37051003800

Ring (buffer): 0-mile radius

Description:

Summary of ACS Estimates		2015 - 2019	
Population		2,754	
Population Density (per sq. mile)		669	
People of Color Population		2,406	
% People of Color Population		87%	
Households		863	
Housing Units		1,273	
Housing Units Built Before 1950		219	
Per Capita Income		13,812	
Land Area (sq. miles) (Source: SF1)		4.12	
% Land Area		99%	
Water Area (sq. miles) (Source: SF1)		0.05	
% Water Area		1%	

	2015 - 2019 ACS Estimates	Percent	MOE (±)
Population by Race			
Total	2,754	100%	304
Population Reporting One Race	2,634	96%	532
White	400	15%	130
Black	2,130	77%	293
American Indian	97	4%	73
Asian	7	0%	12
Pacific Islander	0	0%	12
Some Other Race	0	0%	12
Population Reporting Two or More Races	120	4%	69
Total Hispanic Population	97	4%	74
Total Non-Hispanic Population	2,657		
White Alone	348	13%	112
Black Alone	2,085	76%	296
American Indian Alone	97	4%	73
Non-Hispanic Asian Alone	7	0%	12
Pacific Islander Alone	0	0%	12
Other Race Alone	0	0%	12
Two or More Races Alone	120	4%	69
Population by Sex			
Male	1,538	56%	285
Female	1,216	44%	236
Population by Age			
Age 0-4	168	6%	83
Age 0-17	487	18%	121
Age 18+	2,267	82%	348
Age 65+	296	11%	77

Data Note: Detail may not sum to totals due to rounding. Hispanic population can be of any race.

N/A means not available. **Source:** U.S. Census Bureau, American Community Survey (ACS) 2015 - 2019

Location: Tract: 37051003800

Ring (buffer): 0-mile radius

Description:

	2015 - 2019 ACS Estimates	Percent	MOE (±)
Population 25+ by Educational Attainment			
Total	1,882	100%	246
Less than 9th Grade	90	5%	55
9th - 12th Grade, No Diploma	286	15%	95
High School Graduate	485	26%	96
Some College, No Degree	675	36%	209
Associate Degree	204	11%	79
Bachelor's Degree or more	142	8%	110
Population Age 5+ Years by Ability to Speak English			
Total	2,586	100%	288
Speak only English	2,482	96%	245
Non-English at Home ¹⁺²⁺³⁺⁴	104	4%	71
¹ Speak English "very well"	69	3%	53
² Speak English "well"	23	1%	35
³ Speak English "not well"	12	0%	28
⁴ Speak English "not at all"	0	0%	12
³⁺⁴ Speak English "less than well"	12	0%	28
²⁺³⁺⁴ Speak English "less than very well"	35	1%	43
Linguistically Isolated Households*			
Total	0	0%	12
Speak Spanish	0	0%	12
Speak Other Indo-European Languages	0	0%	12
Speak Asian-Pacific Island Languages	0	0%	12
Speak Other Languages	0	0%	12
Households by Household Income			
Household Income Base	863	100%	84
< \$15,000	282	33%	73
\$15,000 - \$25,000	144	17%	53
\$25,000 - \$50,000	182	21%	60
\$50,000 - \$75,000	138	16%	50
\$75,000 +	117	14%	49
Occupied Housing Units by Tenure			
Total	863	100%	84
Owner Occupied	254	29%	65
Renter Occupied	609	71%	92
Employed Population Age 16+ Years			
Total	2,298	100%	240
In Labor Force	821	36%	112
Civilian Unemployed in Labor Force	153	7%	69
Not In Labor Force	1,477	64%	216

Data Note: Detail may not sum to totals due to rounding. Hispanic population can be of anyrace.

N/A means not available. **Source:** U.S. Census Bureau, American Community Survey (ACS)

*Households in which no one 14 and over speaks English "very well" or speaks English only.

Location: Tract: 37051003800

Ring (buffer): 0-mile radius

Description:

	2015 - 2019 ACS Estimates	Percent	MOE (±)
Population by Language Spoken at Home*			
Total (persons age 5 and above)	2,586	100%	288
English	2,482	96%	276
Spanish	34	1%	22
French	40	2%	12
French Creole	N/A	N/A	N/A
Italian	N/A	N/A	N/A
Portuguese	N/A	N/A	N/A
German	0	0%	12
Yiddish	N/A	N/A	N/A
Other West Germanic	N/A	N/A	N/A
Scandinavian	N/A	N/A	N/A
Greek	N/A	N/A	N/A
Russian	N/A	N/A	N/A
Polish	N/A	N/A	N/A
Serbo-Croatian	N/A	N/A	N/A
Other Slavic	N/A	N/A	N/A
Armenian	N/A	N/A	N/A
Persian	N/A	N/A	N/A
Gujarathi	N/A	N/A	N/A
Hindi	N/A	N/A	N/A
Urdu	N/A	N/A	N/A
Other Indic	N/A	N/A	N/A
Other Indo-European	0	0%	12
Chinese	12	0%	23
Japanese	N/A	N/A	N/A
Korean	7	0%	12
Mon-Khmer, Cambodian	N/A	N/A	N/A
Hmong	N/A	N/A	N/A
Thai	N/A	N/A	N/A
Laotian	N/A	N/A	N/A
Vietnamese	0	0%	12
Other Asian	0	0%	12
Tagalog	0	0%	12
Other Pacific Island	N/A	N/A	N/A
Navajo	N/A	N/A	N/A
Other Native American	N/A	N/A	N/A
Hungarian	N/A	N/A	N/A
Arabic	11	0%	21
Hebrew	N/A	N/A	N/A
African	N/A	N/A	N/A
Other and non-specified	0	0%	12
Total Non-English	104	4%	399

Data Note: Detail may not sum to totals due to rounding. Hispanic population can be of any race.

N/A means not available. **Source:** U.S. Census Bureau, American Community Survey (ACS) 2015 - 2019.

*Population by Language Spoken at Home is available at the census tract summary level and up.

Location: Tract: 37051000800

Ring (buffer): 0-mile radius

Description:

Summary of ACS Estimates		2015 - 2019	
Population		2,684	
Population Density (per sq. mile)		2,698	
People of Color Population		934	
% People of Color Population		35%	
Households		1,326	
Housing Units		1,601	
Housing Units Built Before 1950		680	
Per Capita Income		35,581	
Land Area (sq. miles) (Source: SF1)		0.99	
% Land Area		100%	
Water Area (sq. miles) (Source: SF1)		0.00	
% Water Area		0%	

	2015 - 2019 ACS Estimates	Percent	MOE (±)
Population by Race			
Total	2,684	100%	234
Population Reporting One Race	2,663	99%	413
White	1,861	69%	172
Black	733	27%	159
American Indian	22	1%	21
Asian	20	1%	19
Pacific Islander	0	0%	12
Some Other Race	27	1%	30
Population Reporting Two or More Races	21	1%	23
Total Hispanic Population	138	5%	65
Total Non-Hispanic Population	2,546		
White Alone	1,750	65%	181
Black Alone	733	27%	159
American Indian Alone	22	1%	21
Non-Hispanic Asian Alone	20	1%	19
Pacific Islander Alone	0	0%	12
Other Race Alone	0	0%	12
Two or More Races Alone	21	1%	23
Population by Sex			
Male	1,293	48%	151
Female	1,391	52%	139
Population by Age			
Age 0-4	109	4%	52
Age 0-17	503	19%	115
Age 18+	2,181	81%	209
Age 65+	455	17%	91

Data Note: Detail may not sum to totals due to rounding. Hispanic population can be of any race.

N/A means not available. **Source:** U.S. Census Bureau, American Community Survey (ACS) 2015 - 2019

Location: Tract: 37051000800

Ring (buffer): 0-mile radius

Description:

	2015 - 2019 ACS Estimates	Percent	MOE (±)
Population 25+ by Educational Attainment			
Total	2,014	100%	159
Less than 9th Grade	43	2%	31
9th - 12th Grade, No Diploma	115	6%	52
High School Graduate	369	18%	88
Some College, No Degree	441	22%	111
Associate Degree	162	8%	58
Bachelor's Degree or more	884	44%	129
Population Age 5+ Years by Ability to Speak English			
Total	2,575	100%	216
Speak only English	2,409	94%	210
Non-English at Home ¹⁺²⁺³⁺⁴	166	6%	67
¹ Speak English "very well"	139	5%	61
² Speak English "well"	8	0%	17
³ Speak English "not well"	12	0%	22
⁴ Speak English "not at all"	7	0%	19
³⁺⁴ Speak English "less than well"	19	1%	27
²⁺³⁺⁴ Speak English "less than very well"	27	1%	30
Linguistically Isolated Households*			
Total	8	100%	17
Speak Spanish	0	0%	12
Speak Other Indo-European Languages	8	100%	12
Speak Asian-Pacific Island Languages	0	0%	12
Speak Other Languages	0	0%	12
Households by Household Income			
Household Income Base	1,326	100%	82
< \$15,000	214	16%	64
\$15,000 - \$25,000	159	12%	57
\$25,000 - \$50,000	279	21%	78
\$50,000 - \$75,000	142	11%	53
\$75,000 +	532	40%	99
Occupied Housing Units by Tenure			
Total	1,326	100%	82
Owner Occupied	686	52%	76
Renter Occupied	640	48%	74
Employed Population Age 16+ Years			
Total	2,233	100%	186
In Labor Force	1,507	67%	165
Civilian Unemployed in Labor Force	135	6%	47
Not In Labor Force	726	33%	116

Data Note: Detail may not sum to totals due to rounding. Hispanic population can be of anyrace.

N/A means not available. **Source:** U.S. Census Bureau, American Community Survey (ACS)

*Households in which no one 14 and over speaks English "very well" or speaks English only.

Location: Tract: 37051000800

Ring (buffer): 0-mile radius

Description:

	2015 - 2019 ACS Estimates	Percent	MOE (±)
Population by Language Spoken at Home*			
Total (persons age 5 and above)	2,575	100%	216
English	2,409	94%	216
Spanish	109	4%	58
French	12	0%	13
French Creole	N/A	N/A	N/A
Italian	N/A	N/A	N/A
Portuguese	N/A	N/A	N/A
German	16	1%	17
Yiddish	N/A	N/A	N/A
Other West Germanic	N/A	N/A	N/A
Scandinavian	N/A	N/A	N/A
Greek	N/A	N/A	N/A
Russian	N/A	N/A	N/A
Polish	N/A	N/A	N/A
Serbo-Croatian	N/A	N/A	N/A
Other Slavic	N/A	N/A	N/A
Armenian	N/A	N/A	N/A
Persian	N/A	N/A	N/A
Gujarathi	N/A	N/A	N/A
Hindi	N/A	N/A	N/A
Urdu	N/A	N/A	N/A
Other Indic	N/A	N/A	N/A
Other Indo-European	17	1%	17
Chinese	0	0%	12
Japanese	N/A	N/A	N/A
Korean	0	0%	12
Mon-Khmer, Cambodian	N/A	N/A	N/A
Hmong	N/A	N/A	N/A
Thai	N/A	N/A	N/A
Laotian	N/A	N/A	N/A
Vietnamese	0	0%	12
Other Asian	6	0%	9
Tagalog	0	0%	12
Other Pacific Island	N/A	N/A	N/A
Navajo	N/A	N/A	N/A
Other Native American	N/A	N/A	N/A
Hungarian	N/A	N/A	N/A
Arabic	0	0%	12
Hebrew	N/A	N/A	N/A
African	N/A	N/A	N/A
Other and non-specified	6	0%	10
Total Non-English	166	6%	305

Data Note: Detail may not sum to totals due to rounding. Hispanic population can be of any race.

N/A means not available. **Source:** U.S. Census Bureau, American Community Survey (ACS) 2015 - 2019.

*Population by Language Spoken at Home is available at the census tract summary level and up.

Location: Cumberland County
Ring (buffer): 0-mile radius
Description:

Summary of ACS Estimates		2015 - 2019		
Population		332,861		
Population Density (per sq. mile)		510		
People of Color Population		188,200		
% People of Color Population		57%		
Households		125,427		
Housing Units		146,328		
Housing Units Built Before 1950		6,118		
Per Capita Income		24,936		
Land Area (sq. miles) (Source: SF1)		652.56		
% Land Area		99%		
Water Area (sq. miles) (Source: SF1)		5.90		
% Water Area		1%		
		2015 - 2019 ACS Estimates	Percent	MOE (±)
Population by Race				
Total		332,861	100%	0
Population Reporting One Race		313,079	94%	4,210
White		166,394	50%	1,058
Black		123,259	37%	1,168
American Indian		4,881	1%	384
Asian		8,267	2%	469
Pacific Islander		1,018	0%	156
Some Other Race		9,260	3%	975
Population Reporting Two or More Races		19,782	6%	1,327
Total Hispanic Population		38,555	12%	0
Total Non-Hispanic Population		294,306		
White Alone		144,661	43%	172
Black Alone		119,718	36%	1,008
American Indian Alone		4,374	1%	352
Non-Hispanic Asian Alone		7,965	2%	445
Pacific Islander Alone		874	0%	129
Other Race Alone		968	0%	283
Two or More Races Alone		15,746	5%	1,113
Population by Sex				
Male		165,585	50%	43
Female		167,276	50%	43
Population by Age				
Age 0-4		25,245	8%	48
Age 0-17		82,308	25%	910
Age 18+		250,553	75%	1,856
Age 65+		38,522	12%	931

Data Note: Detail may not sum to totals due to rounding. Hispanic population can be of any race.

N/A means not available. **Source:** U.S. Census Bureau, American Community Survey (ACS) 2015 - 2019

Location: Cumberland County
Ring (buffer): 0-mile radius
Description:

	2015 - 2019 ACS Estimates	Percent	MOE (±)
Population 25+ by Educational Attainment			
Total	205,908	100%	97
Less than 9th Grade	5,669	3%	483
9th - 12th Grade, No Diploma	12,937	6%	711
High School Graduate	53,420	26%	1,341
Some College, No Degree	59,148	29%	1,763
Associate Degree	22,232	11%	906
Bachelor's Degree or more	52,502	25%	1,323
Population Age 5+ Years by Ability to Speak English			
Total	307,616	100%	55
Speak only English	271,957	88%	1,201
Non-English at Home ¹⁺²⁺³⁺⁴	35,659	12%	1,176
¹ Speak English "very well"	24,958	8%	1,063
² Speak English "well"	6,317	2%	543
³ Speak English "not well"	3,794	1%	425
⁴ Speak English "not at all"	590	0%	229
³⁺⁴ Speak English "less than well"	4,384	1%	482
²⁺³⁺⁴ Speak English "less than very well"	10,701	3%	726
Linguistically Isolated Households*			
Total	2,833	100%	300
Speak Spanish	1,659	59%	230
Speak Other Indo-European Languages	308	11%	97
Speak Asian-Pacific Island Languages	758	27%	142
Speak Other Languages	108	4%	88
Households by Household Income			
Household Income Base	125,427	100%	954
< \$15,000	17,469	14%	758
\$15,000 - \$25,000	14,543	12%	709
\$25,000 - \$50,000	34,690	28%	1,157
\$50,000 - \$75,000	23,430	19%	989
\$75,000 +	35,295	28%	1,132
Occupied Housing Units by Tenure			
Total	125,427	100%	954
Owner Occupied	63,624	51%	1,057
Renter Occupied	61,803	49%	993
Employed Population Age 16+ Years			
Total	258,949	100%	324
In Labor Force	167,857	65%	1,271
Civilian Unemployed in Labor Force	11,752	5%	632
Not In Labor Force	91,092	35%	1,272

Data Note: Detail may not sum to totals due to rounding. Hispanic population can be of anyrace.

N/A means not available. **Source:** U.S. Census Bureau, American Community Survey (ACS)

*Households in which no one 14 and over speaks English "very well" or speaks English only.

Location: Cumberland County

Ring (buffer): 0-mile radius

Description:

	2015 - 2019 ACS Estimates	Percent	MOE (±)
Population by Language Spoken at Home*			
Total (persons age 5 and above)	307,616	100%	55
English	271,957	88%	1,308
Spanish	21,519	7%	920
French	1,639	1%	284
French Creole	N/A	N/A	N/A
Italian	N/A	N/A	N/A
Portuguese	N/A	N/A	N/A
German	2,273	1%	308
Yiddish	N/A	N/A	N/A
Other West Germanic	N/A	N/A	N/A
Scandinavian	N/A	N/A	N/A
Greek	N/A	N/A	N/A
Russian	N/A	N/A	N/A
Polish	N/A	N/A	N/A
Serbo-Croatian	N/A	N/A	N/A
Other Slavic	N/A	N/A	N/A
Armenian	N/A	N/A	N/A
Persian	N/A	N/A	N/A
Gujarathi	N/A	N/A	N/A
Hindi	N/A	N/A	N/A
Urdu	N/A	N/A	N/A
Other Indic	N/A	N/A	N/A
Other Indo-European	1,704	1%	399
Chinese	623	0%	286
Japanese	N/A	N/A	N/A
Korean	2,218	1%	368
Mon-Khmer, Cambodian	N/A	N/A	N/A
Hmong	N/A	N/A	N/A
Thai	N/A	N/A	N/A
Laotian	N/A	N/A	N/A
Vietnamese	932	0%	381
Other Asian	1,925	1%	403
Tagalog	826	0%	220
Other Pacific Island	N/A	N/A	N/A
Navajo	N/A	N/A	N/A
Other Native American	N/A	N/A	N/A
Hungarian	N/A	N/A	N/A
Arabic	530	0%	204
Hebrew	N/A	N/A	N/A
African	N/A	N/A	N/A
Other and non-specified	881	0%	265
Total Non-English	35,659	12%	1,309

Data Note: Detail may not sum to totals due to rounding. Hispanic population can be of any race.

N/A means not available. **Source:** U.S. Census Bureau, American Community Survey (ACS) 2015 - 2019.

*Population by Language Spoken at Home is available at the census tract summary level and up.

Location: User-specified polygonal location
 Ring (buffer): 0-miles radius
 Description: North Carolina

Summary of ACS Estimates		2015 - 2019	
Population		10,273,856	
Population Density (per sq. mile)		217	
People of Color Population		3,794,070	
% People of Color Population		37%	
Households		3,955,804	
Housing Units		4,614,711	
Housing Units Built Before 1950		399,427	
Per Capita Income		35,031	
Land Area (sq. miles) (Source: SF1)		47,249.22	
% Land Area		90%	
Water Area (sq. miles) (Source: SF1)		5,050.71	
% Water Area		10%	
	2015 - 2019 ACS Estimates	Percent	MOE (±)
Population by Race			
Total	10,273,856	100%	0
Population Reporting One Race	9,999,829	97%	26,990
White	7,055,608	69%	8,837
Black	2,201,658	21%	5,019
American Indian	123,640	1%	1,903
Asian	294,862	3%	3,118
Pacific Islander	7,221	0%	682
Some Other Race	316,840	3%	7,431
Population Reporting Two or More Races	274,027	3%	6,210
Total Hispanic Population	963,502	9%	524
Total Non-Hispanic Population	9,310,354		
White Alone	6,479,787	63%	1,594
Black Alone	2,166,148	21%	4,308
American Indian Alone	112,201	1%	1,419
Non-Hispanic Asian Alone	292,376	3%	3,084
Pacific Islander Alone	5,648	0%	537
Other Race Alone	22,997	0%	2,407
Two or More Races Alone	231,197	2%	5,102
Population by Sex			
Male	5,001,245	49%	1,541
Female	5,272,611	51%	1,541
Population by Age			
Age 0-4	605,708	6%	1,308
Age 0-17	2,298,484	22%	6,606
Age 18+	7,975,372	78%	12,587
Age 65+	1,629,066	16%	6,866

Data Note: Detail may not sum to totals due to rounding. Hispanic population can be of any race.

N/A means not available. **Source:** U.S. Census Bureau, American Community Survey (ACS) 2015 - 2019

Location: User-specified polygonal location

Ring (buffer): 0-miles radius

Description: North Carolina

	2015 - 2019 ACS Estimates	Percent	MOE (±)
Population 25+ by Educational Attainment			
Total	6,990,102	100%	1,679
Less than 9th Grade	314,698	5%	4,454
9th - 12th Grade, No Diploma	538,866	8%	5,789
High School Graduate	1,792,605	26%	10,470
Some College, No Degree	1,481,631	21%	11,074
Associate Degree	675,158	10%	6,004
Bachelor's Degree or more	2,187,144	31%	11,120
Population Age 5+ Years by Ability to Speak English			
Total	9,668,148	100%	813
Speak only English	8,525,437	88%	8,334
Non-English at Home ¹⁺²⁺³⁺⁴	1,142,712	12%	8,299
¹ Speak English "very well"	703,241	7%	7,247
² Speak English "well"	208,170	2%	4,040
³ Speak English "not well"	162,474	2%	3,894
⁴ Speak English "not at all"	68,826	1%	2,663
³⁺⁴ Speak English "less than well"	231,301	2%	4,436
²⁺³⁺⁴ Speak English "less than very well"	439,470	5%	6,000
Linguistically Isolated Households*			
Total	90,429	100%	2,280
Speak Spanish	63,463	70%	1,905
Speak Other Indo-European Languages	9,422	10%	772
Speak Asian-Pacific Island Languages	14,063	16%	998
Speak Other Languages	3,481	4%	706
Households by Household Income			
Household Income Base	3,955,804	100%	10,327
< \$15,000	451,960	11%	4,667
\$15,000 - \$25,000	405,156	10%	4,578
\$25,000 - \$50,000	956,465	24%	7,579
\$50,000 - \$75,000	711,556	18%	5,637
\$75,000 +	1,430,666	36%	8,401
Occupied Housing Units by Tenure			
Total	3,955,804	100%	10,327
Owner Occupied	2,579,842	65%	14,825
Renter Occupied	1,375,962	35%	8,561
Employed Population Age 16+ Years			
Total	8,240,747	100%	2,680
In Labor Force	5,145,598	62%	10,374
Civilian Unemployed in Labor Force	281,424	3%	4,599
Not In Labor Force	3,095,148	38%	10,233

Data Note: Detail may not sum to totals due to rounding. Hispanic population can be of anyrace.

N/A means not available. **Source:** U.S. Census Bureau, American Community Survey (ACS)

*Households in which no one 14 and over speaks English "very well" or speaks English only.

Location: User-specified polygonal location

Ring (buffer): 0-miles radius

Description: North Carolina

	2015 - 2019 ACS Estimates	Percent	MOE (±)
Population by Language Spoken at Home*			
Total (persons age 5 and above)	9,668,148	100%	813
English	8,525,437	88%	9,683
Spanish	736,130	8%	5,486
French	34,373	0%	3,765
French Creole	N/A	N/A	N/A
Italian	N/A	N/A	N/A
Portuguese	N/A	N/A	N/A
German	26,829	0%	1,498
Yiddish	N/A	N/A	N/A
Other West Germanic	N/A	N/A	N/A
Scandinavian	N/A	N/A	N/A
Greek	N/A	N/A	N/A
Russian	N/A	N/A	N/A
Polish	N/A	N/A	N/A
Serbo-Croatian	N/A	N/A	N/A
Other Slavic	N/A	N/A	N/A
Armenian	N/A	N/A	N/A
Persian	N/A	N/A	N/A
Gujarathi	N/A	N/A	N/A
Hindi	N/A	N/A	N/A
Urdu	N/A	N/A	N/A
Other Indic	N/A	N/A	N/A
Other Indo-European	93,741	1%	5,074
Chinese	37,639	0%	2,562
Japanese	N/A	N/A	N/A
Korean	15,790	0%	2,600
Mon-Khmer, Cambodian	N/A	N/A	N/A
Hmong	N/A	N/A	N/A
Thai	N/A	N/A	N/A
Laotian	N/A	N/A	N/A
Vietnamese	23,294	0%	2,614
Other Asian	76,870	1%	3,058
Tagalog	13,949	0%	1,619
Other Pacific Island	N/A	N/A	N/A
Navajo	N/A	N/A	N/A
Other Native American	N/A	N/A	N/A
Hungarian	N/A	N/A	N/A
Arabic	23,510	0%	3,266
Hebrew	N/A	N/A	N/A
African	N/A	N/A	N/A
Other and non-specified	35,616	0%	3,373
Total Non-English	1,142,712	12%	9,717

Data Note: Detail may not sum to totals due to rounding. Hispanic population can be of any race.

N/A means not available. **Source:** U.S. Census Bureau, American Community Survey (ACS) 2015 - 2019.

*Population by Language Spoken at Home is available at the census tract summary level and up.

Location: User-specified polygonal location

Ring (buffer): 0-miles radius

Description: North Carolina

	2015 - 2019 ACS Estimates	Percent	MOE (±)
Population 25+ by Educational Attainment			
Total	6,990,102	100%	1,679
Less than 9th Grade	314,698	5%	4,454
9th - 12th Grade, No Diploma	538,866	8%	5,789
High School Graduate	1,792,605	26%	10,470
Some College, No Degree	1,481,631	21%	11,074
Associate Degree	675,158	10%	6,004
Bachelor's Degree or more	2,187,144	31%	11,120
Population Age 5+ Years by Ability to Speak English			
Total	9,668,148	100%	813
Speak only English	8,525,437	88%	8,334
Non-English at Home ¹⁺²⁺³⁺⁴	1,142,712	12%	8,299
¹ Speak English "very well"	703,241	7%	7,247
² Speak English "well"	208,170	2%	4,040
³ Speak English "not well"	162,474	2%	3,894
⁴ Speak English "not at all"	68,826	1%	2,663
³⁺⁴ Speak English "less than well"	231,301	2%	4,436
²⁺³⁺⁴ Speak English "less than very well"	439,470	5%	6,000
Linguistically Isolated Households*			
Total	90,429	100%	2,280
Speak Spanish	63,463	70%	1,905
Speak Other Indo-European Languages	9,422	10%	772
Speak Asian-Pacific Island Languages	14,063	16%	998
Speak Other Languages	3,481	4%	706
Households by Household Income			
Household Income Base	3,955,804	100%	10,327
< \$15,000	451,960	11%	4,667
\$15,000 - \$25,000	405,156	10%	4,578
\$25,000 - \$50,000	956,465	24%	7,579
\$50,000 - \$75,000	711,556	18%	5,637
\$75,000 +	1,430,666	36%	8,401
Occupied Housing Units by Tenure			
Total	3,955,804	100%	10,327
Owner Occupied	2,579,842	65%	14,825
Renter Occupied	1,375,962	35%	8,561
Employed Population Age 16+ Years			
Total	8,240,747	100%	2,680
In Labor Force	5,145,598	62%	10,374
Civilian Unemployed in Labor Force	281,424	3%	4,599
Not In Labor Force	3,095,148	38%	10,233

Data Note: Detail may not sum to totals due to rounding. Hispanic population can be of anyrace.

N/A means not available. **Source:** U.S. Census Bureau, American Community Survey (ACS)

*Households in which no one 14 and over speaks English "very well" or speaks English only.



C

Appendix C: Preliminary Sensitive Receptors, Local Permitted Sites, and Tank Instances



This page intentionally left blank.

Preliminary Sensitive Receptors within 1-Mile Radius

Activity Description	Sensitive Receptor	Address
Place of Worship	Thaddeus Disciple Christian Church	1029 River Road
Place of Worship	Fayetteville Community Church	2010 Middle River Loop
Place of Worship	Covenant Love Church	420 Dunn Road
Place of Worship	Pleasant Grove Church	208 N Racepath Street
Place of Worship	Christ Gospel Church	918 Person Street
Place of Worship	Praise Fellowship Church of God	514 Adams Street
Place of Worship	Restoration Outreach Fellowship	406 E Russell Street
Place of Worship	Victory of Worship	305 Cross Creek Street
Place of Worship	Evans Metropolitan AME Zion Church	301 N Cool Spring Street
Place of Worship	St Ann Catholic Church	357 N Cool Spring Street
Place of Worship	St John's Episcopal Church	302 Green Street
Place of Worship	First Baptist Church	201 Anderson Street
Place of Worship	Hay Street United Methodist Church	320 Hay Street
Place of Worship	Friends Meeting- Fayetteville	223 Hillside Avenue
Place of Worship	St Luke AME Church	522 Hillsboro Street
Place of Worship	Peace Memorial Christian Church	511 Cumberland Street
Place of Worship	John Wesley United Methodist Church	616 Cumberland Street
Place of Worship	Charity Church	431 Neville Street
Place of Worship	St Joseph's Episcopal Church	509 Ramsey Street
Place of Worship	Agape Kingdom	111 Lamon Street
Place of Worship	True Purpose Church	2415 Gary Street
Place of Worship	Chosen Generations Pentecostal	904 Marsh Street

Place of Worship	Holy Hill of Zion Ministries	1330 Taylor Drive
Place of Worship	Secure Holy Church of Christ	311 Neville Street
Place of Worship	Charity Church	431 Neville Street
Place of Worship	Live by Faith Ministries	412 Neville Street
Place of Worship	New Life Covenant Fellowship	362 Neville Street
Place of Worship	Mount Zion Freewill Baptist Church	402 Ingram Street
Place of Worship	First Presbyterian Church	102 Ann Street
School	Riverside Christian Academy	2010 Middle River Loop
School	The Capital Encore Academy	126 Hay Street
School	Teresa Berrien Elementary School	800 North Street
School	The School of Hope	111 Burns Street
School	St Ann Catholic School	365 N Cool Spring Street
Residential	Heritage Place Senior Living	325 N Cool Spring Street

Local Permitted Sites within 1-Mile Radius

Facility Permit	Facility ID	Name	Address	Status
AQ Permit	2600033	Fayetteville Block Company	130 Builders Boulevard	
AQ Permit	2600020	Concrete Service Company-Ramsey St. Plant	130 Builders Boulevard	
AQ Permit	2600161	Cumberland Co. - Ann Street Landfill	698 Ann Street	
NPDES WWTP Permit		Cross Creek WWTP		
NPDES WWTP Permit		Hoffer WTP		
Solid Waste Landfills (open & closed)	2601-CDLF-1997	Cumberland County C&D Unit	698 Ann Street	Open
Solid Waste Landfills (open & closed)	2601-MSWLF-1980	Cumberland County Landfill	698 Ann Street	Inactive Closed
Solid Waste Landfills (open & closed)	2601-MSWLF-1997	Cumberland County Landfill	698 Ann Street	Open
Solid Waste Landfills (open & closed)	26H-DEMO	City of Fayetteville Wastewater Treatment	N/A	Inactive Closed
Inactive Hazardous Sites	NONCD0001849	Bridge No. 116 Replacement @ CSX RR	Hillsboro Street	
Inactive Hazardous Sites	NCD980502892	Creek Bridge/ Borden Chemical	US Hwy 24-87 (Grove St)	
Inactive Hazardous Sites	NCD986178226	Texfi Industries, Inc	601 Hoffer Drive	

Inactive Hazardous Sites	NCD986197341	Fayetteville Coal Gas/Ray Ave	Ray Ave	
Pre-regulatory Landfill Sites	NCD980502934	Fayetteville LDFL	North Eastern Boulevard	
Pre-regulatory Landfill Sites	NCD980503031	Milan Yard Landfill	Milan Road	
Brownfield Sites	1301709026	Texfi Industries, Inc	601 Hoffer Drive	Recorded
Brownfield Sites	2105417026	Fayetteville Mixed Use Development	Track 3 and Track 4	Recorded
Brownfield Sites	401600026	Texfi Industries, Inc	601 Hoffer Drive	No Further Interest
Brownfield Sites	200698026	Cumberland County Detention	206 Gillespie Street	Ineligible
Hazardous Waste Site	NCR000153056	CVS Pharmacy #7540	404 Ramsey Street	Large Quantity Generators
Hazardous Waste Site	NCD051825347	MJ Soffe Co.	1 Soffe Drive	Small Quantity Generators

UST Tank Incidents within 1-Mile Radius

Incident Number	UST Number	Incident Name	Facility ID	Address	Close Out
3100	FA-23	Rowan Street Gulf	2645	225 Rowan Street	3/12/2001
3777	FA-80	US Postal Service USPS	No Data	301 Green Street	4/16/1998
5098	FA-107	Trinity Baptist Church	No Data	1305 Hillsboro Street	12/12/1990
5679	FA-150	301 Truck Stop	No Data	Hwy 301/ Eastern Blvd	12/27/2019
5934	FA-180	Estes Express Lines-Fay	11689	555 Dunn Road	1/15/1997
5954	FA-188	Noland Co.	No Data	125 Drake Street	12/4/2020
6060	FA-194	CSX Transportation-918 N St.	No Data	918 N. Street	9/14/1992
6478	FA-222	Hillsboro St School- Headstart	No Data	1307 Hillsboro Street	7/3/1995
6808	FA-247	Wilco Gas Station 221/ Speedway 6992	No Data	101 S Eastern Blvd	4/19/2017
6848	FA-254	DK Taylor Oil Co-Aband Sta	No Data	449 Ramsey Street	8/8/1991
7765	FA-302	Lafayette Oil Co	2733	1200 Ramsey Street	1/16/1997
7925	FA-345	Coble Dairy Products	No Data	Ramsey Street	11/1/1995
7963	FA-377	Todd, Rivenbark & Puryear Prop	No Data	901 Person Street	1/16/1997
8130	FA-394	Fayetteville Fuel Dispen. Sta.	30556	280 Lamon Street	11/1/1995
8256	FA-404	National Linen Service	No Data	225 Gray Street	8/15/1992
8267	FA-407	Coca Cola Bottling	No Data	1225 Ramsey Street	12/6/2018
9171	FA-427	Knight 3 Facility	No Data	502 Grove Street	10/16/2019

9341	FA-439	Pepsi Cola Facility	1300	131 Pepsi Lane	3/19/1992
9803	FA-509	Herndon Brothers	904	708 Ramsey Street	No Data
10090	FA-528	JJBarnes Facility	No Data	118 Drake Street	3/10/1991
10471	FA-548	Exxon 4-1739	No Data	701 Bragg Boulevard	1/16/1997
11659	FA-643	Suds and Spuds Store	30793	Eastern Blvd & Person Street	10/5/2001
12014	FA-674	Clarks BP Service	No Data	201 Gillespie Street	5/5/2020
13438	FA-752	Willifords Seafood	No Data	111 Dunn Road	8/8/1999
13440	FA-754	Fayblock Materials	No Data	1108 Ramsey Street	6/13/1997
13457	FA-761	Carolina Paper & Chemical	No Data	203 Cumberland Street	3/11/2010
13601	FA-766	Texfi-Fayetteville	33424	601 Hoffer Drive	5/1/2020
13602	FA-767	Greyhound Bus Terminal Garage	No Data	318 E Russell Street	11/29/2017
15197	FA-818	US Postal Service USPS	No Data	301 Green Street	No Data
15282	FA-820	Clay Service Center	No Data	603 Murchison Road	3/14/2012
16280	FA-860	Hay Street Property	No Data	400 Block of Hay Street	No Data
16524	FA-880	Heritage Place Retire. Home	34306	325 N Cool Spring Street	9/25/2012
17465	FA-921	Cumberland County Solid Waste	31135	698 Ann Street	No Data
18745	FA-983	Scotchman 153	26888	350 Eastern Boulevard	9/13/2000
21792	FA-1120	PWC Call Center Parking Lot (Proposed)	No Data	Franklin & Donaldson Streets	No Data
22191	FA-1178	Herndon Brothers Service Stat.	904	710 Ramsey Street	6/3/2020

23343	FA-1248	Merita Bakery Store	No Data	601 Ramsey Street	No Data
24276	FA-1287	Lobster House Parking Lot	No Data	456 Person Street	No Data
24418	FA-1292	McCauley Moving & Storage	No Data	616 Person Street	8/31/2020
29077	FA-1780	St James Exxon	3177	104 Rowan Street	8/27/2004
29095	FA-1799	Thomason Realty Bldg (Former)	No Data	112 Rowan Street	3/1/2004
29105	FA-1818	Sunny's Sunoco	No Data	315 N Eastern Boulevard	7/8/2020
29110	FA-2839	AK McCallum Co	No Data	715 Ramsey Street	7/29/2004
29139	FA-2880	Carolina Transformer Facility	No Data	1434 Middle River Loop	6/17/2004
29426	FA-1319	St Johns Episcopal Church	No Data	304 Green Street	4/17/2007
29437	FA-3264	Q Store Café	34842	432 Cumberland Street	6/5/2007
29550	FA-3525	Pantry 3168	12411	400 Grove Street	12/21/2016
29577	FA-3560	City of Fayetteville	30556	280 Lamon Street	1/28/2009
29623	FA-3661	150 Rowan Street	No Data	150 Rowan Street	2/26/2010
29645	FA-3702	Circle B Food Mart 4	21688	503 Grove Street	2/8/2011
29686	FA-3759	City of Fayetteville Fast Transit Dept	30555	455 Grove Street	12/8/2020
29852	FA-3932	NCDOT M-0376	No Data	Eastern Boulevard	No Data
29877	FA-3953	Wilco 224/ Speedway 6995	12646	470 Grove Street	8/5/2015
29920	FA-3999	NCDOT Williams Property	No Data	701 Bragg Boulevard	2/10/2021
29921	FA-4000	NCDOT- Edmund & Christina George Property	No Data	626 Rowan Street	7/14/2020

42048	FA-7821	Prince Charles Area Parcels	No Data	400 Block of Hay Street	No Data
42064	FA-7787	Q Store Café	No Data	423 Cumberland Street	4/30/2018
42065	FA-7789	Greyhound Bus Terminal	No Data	324 Person Street	11/29/2017
42098	FA-7828	Pepsi Bottling Ventures Fayetteville	No Data	131 Pepsi Lane	4/9/2019
42112	FA-7846	Speedway 6992	11818	101 S Eastern Boulevard	2/20/2019
42140	FA-7882	Lamon St Fueling Facility	No Data	208 Lamon Street	8/27/2018
42141	FA-7883	Speedway 6995	12646	470 Grove Street	3/24/2020
42229	FA-7998	Capitol Building	No Data	126 Hay Street	4/22/2021
42242	FA-8014	Orange Street School	12754	600 Orange Street	10/8/2020
47151	FA-27843	Ramsey Express	12276	1913 Ramsey Street	No Data
47302	FA-28021	Circle B 4	No Data	503 Grove Street	No Data
47373	FA-28108	Ammons Property	No Data	117 Donaldson Street	2/22/2021
47722	FA-28468	Speedway 6995	No Data	470 Grove Street	No Data

Above Ground Tank Incidents within 1-Mile Radius

Incident Number	UST Number	Incident Name	Facility ID	Address	Close Out
6076	FA-6076	Carolina Sand & Gravel Inc	No Data	Rt 1, Box 533	Unk
8131	FA-8131	Andy Green Residence	No Data	4809 Reilly Road	Unk
10651	FA-10651	Jimmys Truck Repair	No Data	433 Hillsboro Street	Unk
15456	FA-15456	Jayne Holloway Residence	No Data	211 Langdon Street	No Data
90100	FA-88260	Currie Coal Company Site	No Data	300 Hillsboro Street	Unk
90153	FA-88332	Edmund & Christine George Property	No Data	626 Rowan Street	Unk
90154	FA-88333	NCDOT- SC Rankin Estate	No Data	539 Bragg Boulevard	No Data
90155	FA-88334	NCDOT- Barefoot Property	No Data	411 Murchison Road	No Data
90188	FA-88373	Anilkumar Patel Property	No Data	941 Hollywood Blvd	No Data
90206	FA-88397	A-Bishop Towing & Recovery	No Data	714 Dunn Road	No Data
92431	FA-88469	505 Middle Road (Former Truck Repair Shop)	No Data	505 Middle Road	Unk
92455	FA-92486	Bishop Property	No Data	David J Road	Unk
92457	FA-92493	Linwood Earl Copeland	No Data	601 Middle Road	Unk

UST Active Facilities within 1-Mile Radius

Facility ID	Name	Address	Owner	# Tanks
3848	Richbourg's Sales & Rentals	140 N King Street	Private/Corporate	1
2645	Rowan Street Family Fare 410	225 Rowan Street	Private/Corporate	2
1300	Pepsi Cola of Fayetteville	131 Pepsi Lane	Private/Corporate	2
12646	Speedway 6995	470 Grove Street	Private/Corporate	5
12662	Sipco	1460 North Street	Unk	1
12383	301 Truck Stop, Inc	210 N Eastern Blvd	Private/Corporate	1
11675	Quick Stop	502 Grove Street	Unk	3
11818	Speedway 6992	101 Eastern Road	Private/Corporate	4
21688	Circle B 4	503 Grove Street	Private/Corporate	6
21739	Auto Supreme Car Wash	1315 Ramsey Street	Private/Corporate	3
27618	Pauline Jones Elementary	225 B Street	Local Gov't	1
27642	Ramsey Street Alternative Schl	100 Quincy Street	Local Gov't	1
30555	Fayetteville Area Sys of Transit	455 Grove Street	Local Gov't	1
30556	City Fuel Dispensing Station	280 Lamon Street	Local Gov't	2
30761	Short Stop 19	1907 Ramsey Street	Unk	3
36619	St James Liberty	120 Rowan Street	Private/Corporate	3
37087	Law Enforcement Center (LEC)	131 Dick Street	Local Gov't	1
11865	USPS-Fayetteville Veh Maint Fac	317 Union Street	Federal	1

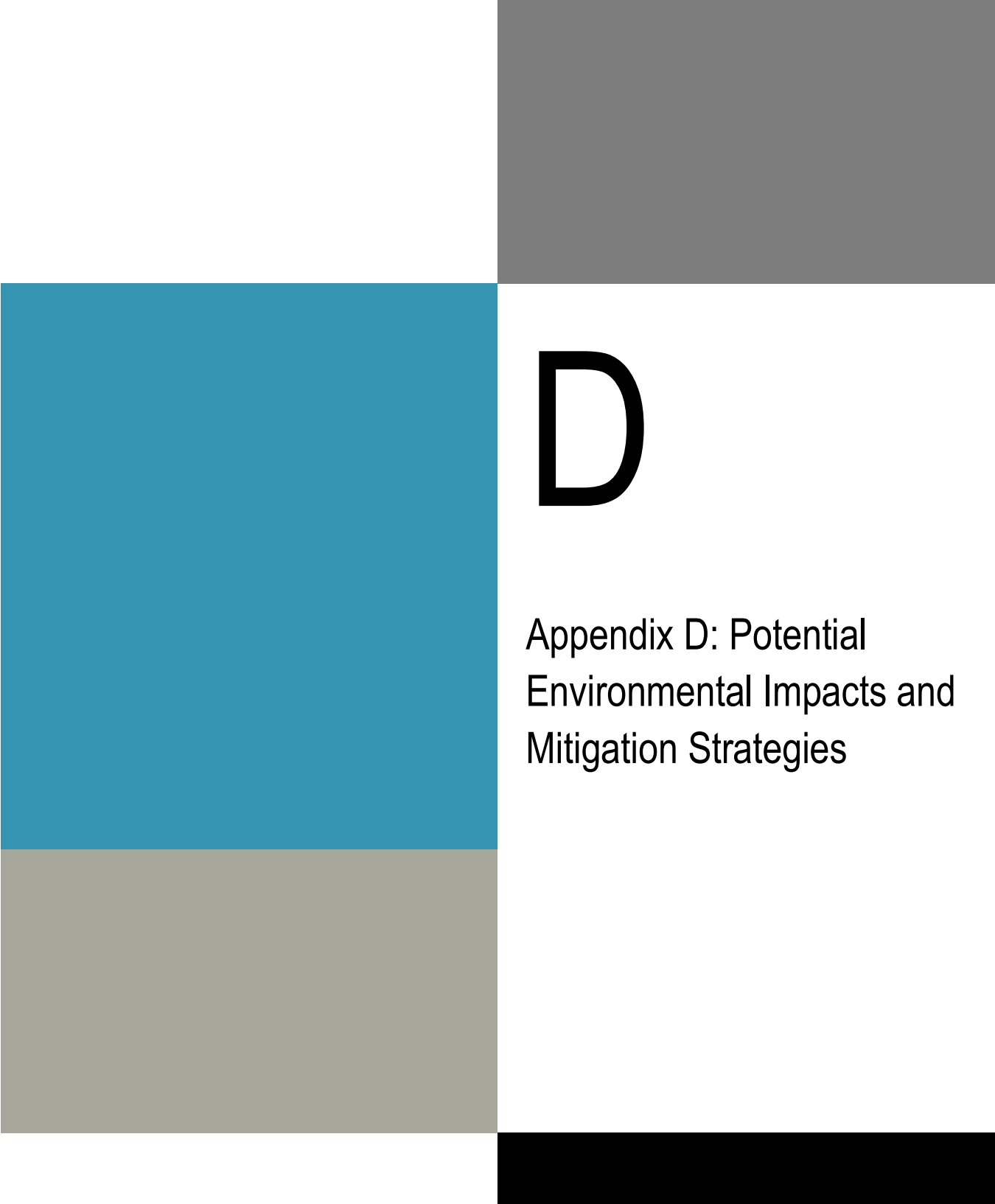

D

Appendix D: Potential Environmental Impacts and Mitigation Strategies



This page intentionally left blank.

Potential Environmental Effects for Impact Management Plan- Ann Street Landfill, Cumberland County, NC

Environmental Component (Criterion)	Environmental Sub-Component	Construction Phase	Operations and Maintenance Phase	Potential Environmental Effects	Impact Management Measures (including Mitigation Measures)	Recommended Monitoring Activities	Net Effects
NATURAL ENVIRONMENT							
Surface and Ground Water	Surface Water	✓	✓	<p>Potential for erosion and sedimentation impacts to perimeter swale, wetland and downstream (off-site) environments (Cape Fear River, Cross Creek, and Unnamed Tributary at Cross Creek) due to land clearing, grading and work within areas of exposed soils.</p> <p>Potential for stormwater runoff from landfill contacting exposed waste and conveying contaminants to downstream water bodies.</p> <p>Potential for landfill expansion to increase surface water runoff and increase risk of flooding of downstream properties.</p> <p>Potential for surface water impacts if leachate storage pond overflows or leachate forcemains or gravity sewers rupture.</p> <p>The Cape Fear River is identified by the NC Department of Environmental Quality as a Class C stream. Waters in this classification are protected for uses such as secondary recreation, fishing, wildlife, fish consumption, aquatic life</p>	<p>The County is required to comply with the Regulations with respect to the quality of water discharging into rivers and streams. The footprint of the disturbed areas shall be minimized to the smallest extent possible.</p> <p>Soil Management Plan and Erosion and Sediment Control Plans are in place for the existing landfill area. The plans will be updated to protect surface waters during construction and operations in new areas of the landfill.</p> <p>All disturbed areas of the construction site will be stabilized and re-vegetated as soon as conditions allow.</p> <p>Landfill expansion plans will include designs for the effective management of stormwater to avoid adverse impact to stormwater quality and to detain runoff to avoid downstream flooding</p>	<p>A qualified Solid Waste Management Inspector from the NC Division of Waste Management- Solid Waste Section will regularly monitor construction activities and operations and confirm the requirements are followed in the construction plans and landfill Operations Plan.</p> <p>Existing NPDES permit will be modified as needed to reflect additional or revised monitoring/sampling locations for landfill expansion areas.</p> <p>Landfill expansion contractors will be required to monitor temporary erosion and sedimentation controls after every significant rainfall and make any necessary repairs.</p> <p>Landfill personnel will regularly monitor operations</p>	No net effects anticipated.

				<p>including propagation, survival and maintenance of biological integrity, and agriculture. Secondary recreation includes wading, boating, and other uses involving human body contact with water where such activities take place in an infrequent, unorganized, or incidental manner.</p> <p>Cross Creek is also identified as Class C waters.</p>	<p>due to landfill development.</p> <p>Landfill expansion leachate forcemains will be dual contained to allow monitoring and containment of potential leaks.</p>	<p>to limit stormwater contact with exposed waste and contain stormwater in contact with waste in accordance with Operations Plan and landfill permit.</p> <p>Landfill personnel will regularly monitor performance of leachate storage pond, forcemains, and gravity sewers for proper operation and promptly make any required repairs.</p>	
	Groundwater	✓	✓	<p>Potential for groundwater impacts as a result of spills or equipment leaks during construction of new landfill cell areas.</p> <p>Potential for groundwater impacts if the liner system at the base of the landfill and/or leachate storage pond is installed incorrectly or is damaged.</p> <p>Potential for groundwater impacts if leachate force mains or gravity sewers servicing the landfill are damaged or rupture.</p> <p>If the Southern expansion option is selected the stormwater pond and infrastructure will need to be relocated.</p>	<p>Refueling and maintenance of construction equipment should occur within designated areas only. Any hazardous materials used for construction will be handled in accordance to appropriate regulations.</p> <p>A Construction Emergency Response and Communications Plan shall be developed and followed throughout the construction phase including spill response plans.</p> <p>Personnel shall be trained in how to apply the plans.</p> <p>Spills into water courses shall be immediately be</p>	<p>A qualified Environmental Inspector shall regularly monitor construction activities to confirm the requirements outlined in the (list Plans) are followed. Workers shall report any instances of spills to their supervisors.</p> <p>The updated Groundwater Monitoring Plan for the landfill will consist of a system of monitoring wells and regular groundwater sampling that will be able to detect the release of leachate from the landfill and into the groundwater before</p>	No net effects anticipated.

					<p>contained and cleaned up in accordance with state and local regulatory requirements and reported to the NC Department of Environmental Quality.</p> <p>The existing Groundwater Monitoring Plan for the landfill will be revised to adequately monitor groundwater within expansion areas and will include the installation of additional monitoring wells.</p> <p>Landfill expansions will include a composite bottom liner system that consists of a 60-mil HDPE plastic liner above a compacted clay liner to contain landfill leachate. Gravel drains and perforated pipes constructed over the bottom liner will be used to collect leachate and direct it to sumps where the leachate will be pumped out of the landfill to a leachate storage pond. From the pond, the leachate will be released to the sanitary sewer system and ultimately treated at a City of Fayetteville PWC treatment plant.</p> <p>A rigorous Construction Quality Assurance/Construction Quality Control (CQA/CQC) Plan will be developed prior to landfill expansion</p>	<p>contaminated groundwater leaves the property boundary. This will allow groundwater remediation to be implemented, such as pumping of the groundwater for treatment, in order to protect downstream properties from groundwater contamination.</p> <p>The CQA/CQC Plan will include testing and inspection requirements during landfill construction to verify materials are installed correctly and function as intended to safeguard the environment.</p> <p>Landfill personnel will regularly monitor performance of leachate storage pond, forcemains, and gravity sewers for proper operation and promptly make any required repairs.</p>	
--	--	--	--	--	--	--	--

					<p>construction to confirm the correct materials are used for landfill liner and leachate collection system construction, to confirm materials are installed properly, and to test for potential leaks.</p> <p>Landfill expansion leachate forcemains will be dual contained to allow monitoring and containment of potential leaks.</p>		
Air Quality	Dust	✓	✓	<p>Potential for dust emission due to vehicular travel on unpaved roads, construction of new landfill cell areas, construction of transfer station and landfill operations.</p>	<p>During construction, the following dust mitigation measures shall be used:</p> <ul style="list-style-type: none"> • The roadway will be sprayed with water as required to minimize dust generation • The construction contractor will be required to develop a Construction Management Plan (CMP) that specifically addresses dust controls and mitigation measures. <p>During operations, the following dust mitigations measures shall be used:</p> <ul style="list-style-type: none"> • Roadways and areas with recently placed daily and intermediate soil cover will be sprayed with water to minimize dust generation. 	<p>The construction contractor shall visually inspect the road and implement dust mitigation measures where required.</p> <p>A qualified Environmental Inspector shall regularly monitor construction activities to confirm the requirements outlined in the CMP are being followed.</p> <p>Landfill personnel will regularly inspect operations to determine if excessive dust is being generated and to implement mitigation measures.</p>	No net effects anticipated.

					<ul style="list-style-type: none"> • Alternate permitted daily cover such as Posi-Shell, tarps, and mulch may be used as daily cover instead of soil. • Vegetation will be established as soon as practical on exposed soil surfaces. • Operations may be curtailed during high wind conditions. 		
	Landfill Gas		✓	<p>Landfill gas (a combination of methane and other gasses) is generated as a byproduct of the digestion of organic materials by organisms. Landfill gas, if inadequately controlled, can present an explosion hazard, cause health impacts from breathing in noxious gasses, potential suffocation hazard in confined spaces, and odor issues.</p> <p>Excessive intrusion of oxygen into the landfill can create conditions that lead to spontaneous combustion of the waste resulting in excess heat within the landfill and combustion byproducts being released into the atmosphere.</p>	<p>The existing landfill has a system of landfill gas wells installed within the waste to collect the gas before it is released into the environment. The collected gas is transmitted through pipes to a local business where it is reused as boiler fuel. This landfill gas collection system will be expanded into the landfill expansion areas. The County will explore other gas reuse options based on gas supply and economics.</p> <p>The landfill also has a flare to burn the gas if the boiler is shut down for maintenance or if excess gas is generated.</p> <p>The landfill gas emissions are regulated by an air permit that limits the amount of landfill gas</p>	<p>The County is required to conduct regular landfill gas monitoring as a condition of the air permit within the landfill and at the flare station. The monitoring is used to determine whether the gas collection system is performing properly. Excessive emissions may require adjustments to the gas collection system such as installing more gas wells, adjusting vacuum on the wells, adjustments or repairs to the flare station, or the installation of additional cover soils.</p> <p>The existing landfill has a system of landfill gas detection wells installed along the</p>	<p>The County receives between \$250,000 and \$500,000 annually for the landfill gas rights. Landfill expansion will result in the generation of additional marketable gas that may make other reuse options more attractive and increase revenue to the County.</p>

					<p>that can be released to the environment.</p> <p>Odors can be controlled by a properly designed and operating landfill gas collection system and by quickly covering exposed waste with adequate soil cover.</p> <p>Oxygen intrusion into the landfill can be controlled by a properly operating landfill gas collection system that does not pull excessive vacuum within the gas wells. Oxygen intrusion can also be controlled by installing adequate soil cover and installing final cover as the landfill reaches final grades.</p>	<p>perimeter of the landfill to indicate if there is a below surface release of methane from the landfill before reaching the property line. In addition, buildings on-site are required to be monitored for methane gas. These wells and buildings are regularly monitored as required by the landfill operation permit. If landfill gas is detected within the wells or buildings, remedial measures such as a vacuum gas removal system or a gas venting system can be installed. Physical barriers such as vapor barriers for buildings or slurry trench walls below ground can also control landfill gas migration. Additional landfill gas detection wells will be installed as part of any landfill expansion.</p> <p>Landfill gas extracted for reuse as boiler fuel is required to be of a certain quality by the end user. The County is responsible for monitoring gas quality to ensure it</p>	
--	--	--	--	--	--	--	--

						<p>meets these requirements. Gas quality can be controlled by adjusting vacuum on gas wells, installing additional cover soils, and removing unproductive wells from the system.</p> <p>Prior to entering confined spaces where landfill gas can collect, such as manholes and valve boxes, personnel are required to obtain a confined space entry permit which requires air monitoring to determine if the atmosphere is safe to breath. Unsafe conditions will require venting until safe levels are reached or the use of respirators or self-contained breathing apparatus.</p> <p>Odors are monitored by landfill staff on a regular basis.</p> <p>Excessive oxygen intrusion can be detected by measuring oxygen levels and gas temperature at landfill gas wellheads. Oxygen levels and temperatures at the wellheads are</p>	
--	--	--	--	--	--	---	--

						routinely obtained as part of operations to verify the landfill gas extraction system is operating properly and to confirm end use gas quality.	
Noise and Aesthetics	Noise	✓		Potential for noise through the use of large equipment for construction of the expansion area.	<p>Construction equipment shall be well maintained and will be required to have mufflers.</p> <p>Construction hours will be limited to avoid adverse effects on neighbors.</p> <p>The construction contractor will be required to develop a Construction Management Plan (CMP) that specifically addresses noise controls, mitigation to be implemented and frequency of equipment inspection.</p>	<p>A qualified Environmental Inspector shall regularly monitor construction activities to confirm the requirements outlined in the CMP are being followed.</p> <p>Landfill personnel will regularly monitor the landfill for excessive noise levels during construction and notify contractor if excessive noise levels are encountered.</p>	No net effects anticipated.
	Noise		✓	Potential for noise through the use of large equipment during site and transfer station operations.	<p>Operating equipment is the primary source of noise on the site. The number of hours that the equipment is limited through efficient fill operations.</p> <p>In order to further reduce negative effects associated with noise, the County has incorporated operational practices</p>	<p>The County shall attempt to investigate and report upon all complaints as soon as possible. They are committed to responding to complaints within five (5) business days regarding their findings and proposed mitigation measures.</p>	No net effects anticipated.

					<p>that minimize off-site noise effects, including:</p> <ul style="list-style-type: none"> • All motorized equipment is kept in good repair with standard operational exhaust mufflers. • Landfill and transfer station operations occur weekdays between 6:30 AM and 4 PM. Saturday hours are between 8 AM and 12 noon. <p>Noise barriers, such as earthen berms or walls, can be installed if objectional off-site noise levels are persistent.</p>	Landfill personnel will regularly monitor the landfill for excessive noise levels during operations and make necessary adjustments to bring noise to acceptable levels.	
	Aesthetics	✓	✓	<p>A small number of houses with a view of the landfill (Eufaula Street, Marsh Street and McArthur Street) may experience negative visual impacts from the potential balefill mining operation and Western landfill expansion.</p> <p>The transfer station location would be in existing building on-site or location that is not visible to the public.</p> <p>No significant residential visual impacts are anticipated for the potential Southern expansion.</p>	<p>The County has developed a Public Participation Plan (PPP). Using the PPP, the County will identify stakeholders and develop outreach materials to communicate and engage the public on landfill expansion. The County will maintain engagement with the community throughout the permitting, construction and operation of the landfill expansion and on-going landfill management activities.</p> <p>The County will perform a view scape analysis as part of the PPP to further define visual impacts from the various landfill expansion alternatives</p>	Landfill personnel will regularly travel nearby residential streets during landfill expansion construction and operations to identify adverse visual impacts and develop remedial measures as needed.	A relatively minor adverse visual impact is anticipated if the potential balefill mining operation and Western landfill expansion proceeds.

					<p>and to identify effective mitigation strategies.</p> <p>Visual impacts will be mitigated through maintenance of existing vegetative buffers, additional plantings, and potentially vegetated screening berms if required. Initial filling of the landfill may also be concentrated on the outside slope in order to provide a visual screen for interior operations.</p>		
Vegetation		✓		<p>The NC Forest Service prioritized the conservation of working forest lands. These lands are located along the Western bank of the Cape Fear River to the NC Clean Water Management Trust Fund easements north of I-95.</p>	<p>The County will minimize the removal of trees as much as possible during construction of the landfill expansion.</p>	<p>The County will coordinate with the NC Forest Service prior to construction activities and develop a process to preserve the working forest lands and vegetative barrier to the Cape Fear River.</p>	<p>Minor impacts may occur to vegetation during construction activities. The County will work with the NC Forest Service to minimize any effects from construction.</p>
Wetland/ Floodplain/Jurisdictional Streams Impact		✓	✓	<p>NC Department of Environmental Quality does not identify wetlands between the CSX tracks the Cape Fear River, I-95 (N Eastern Boulevard), and Grove Street (NC 201). Impacts are not expected.</p>	<p>The County is required to comply with the NPDES permit with respect to the quality of water discharging into rivers and streams. The permit requires regular stormwater sampling and analysis to verify stormwater discharge contaminant limits are met. The NPDES permit will be updated to include the expansion areas.</p> <p>Soil Management Plan and Erosion and Sediment Control Plans</p>	<p>A qualified Solid Waste Management Inspector from the NC Division of Waste Management- Solid Waste Section will regularly monitor construction activities and confirm the requirements are followed in the construction plans.</p> <p>Contractors will be required to keep their construction activities outside of</p>	<p>The wetlands and tributary preliminarily identified would be impacted by</p>

					<p>are in place for the existing landfill area. The plans will be updated to protect surface waters during construction and operations in new areas of the landfill.</p> <p>All disturbed areas of the construction site will be stabilized and re-vegetated as soon as conditions allow.</p> <p>A formal wetland delineation will be required as part of the landfill expansion permitting process. The results of the survey will be reviewed by the U.S. Army Corps of Engineers who will also issue any wetlands disturbance permits that may be required. The permits typically require mitigation of disturbed wetlands which can be accomplished through protection and enhancement of remaining wetlands on-site or through payment to a wetlands mitigation bank where high quality wetlands are created, usually within the same river basin, to compensate for the ecological effects of the wetland disturbance.</p> <p>Remaining wetlands on-site will be protected by maintaining an undisturbed buffer</p>	<p>wetlands, floodplains, and jurisdictional streams that are not permitted for impacts.</p> <p>Wetland and stream disturbance permits are subject to inspections by state and federal personnel to verify that the conditions of the permits are being met. Violations of the permits are subject to penalties.</p> <p>Landfill personnel will regularly inspect the site during construction and operations to verify that on-site wetlands floodplains, and streams not permitted for disturbance are protected.</p>	<p>landfill construction and would likely require mitigation, potentially through payments to a wetland mitigation bank. These wetlands and tributary, which are located within a former waste disposal area, are probably low-quality and therefore obtaining disturbance permits should not be difficult.</p>
--	--	--	--	--	---	---	---

					<p>between the wetlands and land disturbance.</p> <p>Impacts within the Cape Fear River floodplain will be avoided to the extent possible during the landfill expansion permitting process to the extent possible. If necessary, a floodplain study can be conducted to more accurately define the floodplain in the area. The North Carolina solid waste regulations require a demonstration that any landfill construction activities within a floodplain do not result in increased flooding potential.</p> <p>On-site wetlands, floodplains, and jurisdictional streams</p>		
--	--	--	--	--	---	--	--

					that are not permitted for impacts will be surveyed and flagged in the field, including required buffers, to keep construction and operational activities outside of these areas.		
Anadromous Fish Spawning Areas		✓	✓	<p>The Cape Fear River is identified as an anadromous fish spawning area.</p> <p>No in-water work is expected to occur in the Cape Fear River that would impact fish populations. Impacts are not expected.</p>		No further work needed	Unknown
Conservation Easement		✓	✓	<p>Two NC Clean Water Management Trust Fund Easements of 6.34 and 5.75 acres are located along the Western bank of the Cape Fear River north of I-95. The easements are located between the Fayetteville Police Training Academy and Cross Creek Water Reclamation Facility. Impacts to these resources are not expected.</p>	<p>The County has developed a Public Participation Plan (PPP). Using the PPP, the County will identify stakeholders and develop outreach materials to communicate and engage the public on landfill expansion. The County will maintain engagement with the community throughout the permitting,</p>	<p>The County will conduct a robust public involvement process to understand and work to address neighborhood or environmental concerns.</p>	No net effects anticipated.

					construction and operation of the landfill expansion and on-going landfill management activities.		
Threatened and Endangered Species		✓	✓	As of July 17, 2020, the US Fish and Wildlife Service lists 8 threatened or endangered species for Cumberland County. A survey of the study area is recommended to determine if any of these listed species will be impacted during construction activities.	<p>If threatened or endangered species are identified within the study area and cannot be avoided or reduced, mitigation mechanisms could include:</p> <ul style="list-style-type: none"> • Construction activities taking place outside of nesting or migratory seasons • Restricting work activities within a buffer zone • Transplanting species outside the impact area • Notification to the appropriate federal or state agency 	A Biologist may be required on-site as needed should a species that is protected under the Endangered Species Act (ESA) be identified within or adjacent to the construction site. The Biologist may be required to confirm the presence or absence and identification of a particular species prior to contacting the Project Manager or County representative.	Unknown
Underground Storage Tank (UST)		✓	✓	<p>Four active USTs between Lamon Street and NC 210 were identified by the NC Department of Environmental Quality. No active UST's were identified in the working disposal area or proposed area for expansion.</p> <p>Within the area between the CSX tracks, NC 201, I-95, and the Cape Fear River there have been 20 reported UST incidents between 1990 and April 21, 2021. Files on all</p>	<p>A Construction Emergency Response and Communications Plan shall be developed and followed throughout the construction phase including response plans for USTs.</p> <p>If contaminated soils are encountered during construction, assessment and removal will be</p>	Workers shall report any instances of UST discovery to their supervisors.	No net effects anticipated.

			<p>except two incidents are closed and are identified as Low Risk.</p> <p>Incident No. 17465 (698 Ann St.) is identified as an Intermediate Risk. A Limited Site Assessment was completed in 2021 for the site. No Further Action was recommended. The incident/ location is not expected to result in impacts.</p> <p>Incident No.47302 (503 Grove St.) is identified as an Unknown Risk. This incident occurred July 1, 2020. The incident may be identified as Unknown since the database search indicates that the incident does not appear to be inspected. This may be due to travel restrictions as a result of Covid-19. The site is not located in proximity to the landfill working area or areas under consideration for expansion. The incident/ location is not expected to result in impacts.</p>	undertaken upon discovery.		
--	--	--	---	----------------------------	--	--

Wildlife and Critical Habitats		✓	✓	<p>Temporary displacement of, and disturbance to, wildlife and wildlife habitat during the construction phase (i.e., vegetation removals, noise, light).</p> <p>Development in these habitats may limit wildlife movement and reduce useable habitat.</p> <p>Wildlife habitat may be removed as a result of the proposed activities.</p>	<p>Avoid vegetation clearing during sensitive times of the year for local wildlife, such as spring and fall when many animals bear their young or migrate.</p> <p>In the event that an animal is encountered during construction and does not move from the construction zone, the Project Manager or County representative shall be contacted for direction.</p>	<p>A Biologist may be required on-site as needed should a species that is protected under the Endangered Species Act (ESA) be identified within or adjacent to the construction site. The Biologist may be required to confirm the presence or absence and identification of a particular species prior to contacting the Project Manager or County representative.</p>	No net effects anticipated.
HUMAN ENVIRONMENT							
Cultural Resources	Historic Properties	✓		<p>Four properties listed in the National Register of Historic Places are located west of Ramsey Street (Site ID CD0162, CD0006, CD0169, and CD0017). No direct or indirect impacts are expected to occur to these resources.</p> <p>Brookside Cemetery (CD1030) is located in a Local Historic District.</p>	<p>No direct or indirect impacts are expected to occur to the 4 National Register resources.</p> <p>Impacts to Brookside Cemetery from construction traffic are expected to be minor and temporary.</p>	<p>The County will conduct a robust public involvement process to understand and work to address neighborhood concerns about Brookside Cemetery.</p>	Minor temporary impacts are expected for access and noise levels in Brookside Cemetery.
	Cemeteries	✓		<p>Ann Street, Lamont Street and Gale Street provide access to Cross Creek Cemetery and the adjacent Brookside Cemetery.</p> <p>Impacts to the cemeteries are expected to be low. Minor delays in accessing the cemeteries and noise impacts may</p>	<p>Impacts from construction traffic are expected to be minor and temporary and not permanently impact the use of the cemeteries.</p>	<p>The County will conduct a robust public involvement process to understand and work to address neighborhood concerns.</p>	Minor temporary impacts are expected for access and noise levels in the cemeteries.

				inconvenience individuals using the cemeteries.			
	Archaeological Resources	✓		An archaeological survey is recommended of all level, well-drained, undeveloped landforms within the study area for the landfill expansion areas.	Unknown	Unknown	Unknown
	Native American Sites	✓		<p>The area is identified as being in a location that may have been inhabited by the Catawba people.</p> <p>An archaeological survey is recommended of all level, well-drained, undeveloped landforms within the study area for the landfill expansion areas.</p> <p>Impacts to Native American sites are currently unknown.</p>	During the planning stage for the landfill expansion, the Catawba Nation will be provided a letter with project information and requesting comments on the proposed expansion.	Any resources found during construction activities will be preserved and the State Historic Preservation Office will be contacted for consultation.	Unknown
Community Resources	Parks and Schools	✓		<p>Teresa Berrien Elementary School, Lamond Street Park, and Riverside Dog Park are located within a 0.50 mile buffer of the landfill property.</p> <p>The elementary school is not expected to be directly impacted. Indirect impacts could include noise during the daytime due to construction traffic. Park users may experience minor impacts from truck traffic on Lamon or Ann Streets. Day care facilities were not identified within 0.05 miles of the landfill property.</p>	The County has developed a Public Participation Plan (PPP). Using the PPP, the County will identify stakeholders and develop outreach materials to communicate and engage the public on landfill expansion. The County will maintain engagement with the community throughout the permitting, construction and operation of the landfill expansion and on-	The County will conduct a robust public involvement process to understand and work to address neighborhood concerns.	Minor temporary impacts are expected for park access. Minor, temporary increases in noise are expected at the parks and elementary school during construction activities.

					going landfill management activities.		
	Places of Worship	✓		<p>Nine places of worship are located within a 0.50 mile buffer of the landfill property.</p> <p>Landfill activities are not likely to impact the places of worship. The landfill is not open during the evening or Sunday's when worship services are expected to be held. Access to places of worship and landfill gates are from different roadways.</p>	<p>The County has developed a Public Participation Plan (PPP). Using the PPP, the County will identify stakeholders and develop outreach materials to communicate and engage the public on landfill expansion. The County will maintain engagement with the community throughout the permitting, construction and operation of the landfill expansion and on-going landfill management activities.</p>	<p>The County will conduct a robust public involvement process to understand and work to address neighborhood concerns.</p>	No net effects anticipated.
Recreational Resources	Paddle Trail	✓	✓	<p>The Cape Fear River is identified as a NC Paddle Trail. No impacts are expected to the paddle trail or access point located south of the landfill on Person Street.</p>	N/A	N/A	N/A
Socio-Economic Effects		✓	✓	<p>The landfill provides an important service to the local industries and business community. Economically, the landfill helps support the businesses in the community.</p> <p>Minority and low-income populations, collectively referred to as Environmental Justice (EJ) populations are located west of the landfill primarily along Eufaula, Marsh, Irene, and Vogel Streets.</p>	<p>The County has developed a Public Participation Plan (PPP). Using the PPP, the County will identify stakeholders and develop outreach materials to communicate and engage the public on landfill expansion. The County will maintain engagement with the community throughout the permitting, construction and operation of the landfill</p>	<p>The County will conduct a robust public involvement process to understand and work to address neighborhood concerns.</p> <p>Regular inspection of the vegetative/ tree screen during and after construction will be completed.</p>	No net effects anticipated.

				<p>Houses on these streets may have a limited view of the west side of the landfill. Under a Western Expansion option of the landfill there is a potential for visual or viewscape impacts at houses along these streets that face the direction of the landfill.</p>	<p>expansion and on-going landfill management activities.</p> <p>Expansion of the landfill will include a vegetative/ tree buffer creating a visual barrier to block the landform developed.</p>		
Other	Utilities	✓	✓	<p>The Cross Creek Water Reclamation Facility is located south of the landfill disposal area.</p> <p>CSX Transportation has a railyard located north of the landfill disposal area. Milan Road separates the railyard and current landfill activities.</p> <p>The Southern expansion area would remain within the existing parcel and be approximately 900 feet from the water reclamation facility. The Western expansion options would primarily be located south of Milan Road.</p> <p>Visual or viewshed impacts, noise, and dust may occur at either of these facilities, depending on the expansion option. The impacts are expected to be minimal. Noise impacts may not be notable as both these utilities are expected to have moderate to high existing noise levels.</p> <p>Fayetteville Public Utilities currently provides water and sanitary sewer service to the existing landfill.</p>	<p>The County has developed a Public Participation Plan (PPP). Using the PPP, the County will identify stakeholders and develop outreach materials to communicate and engage the public on landfill expansion. The County will maintain engagement with the community throughout the permitting, construction and operation of the landfill expansion and on-going landfill management activities.</p> <p>Expansion of the landfill will include a vegetative/ tree buffer creating a visual barrier to block the landform developed.</p> <p>The County will minimize the removal of trees as much as possible during construction of the landfill expansion.</p> <p>Access roadways should be sprayed with water as required to</p>	<p>The County will conduct a robust public involvement process to understand and work to address neighborhood concerns.</p> <p>Landfill personnel monitor leachate generation rates and release rates to the sanitary sewer system to prevent overloading of the sewer system.</p> <p>Landfill staff will monitor power consumption and leachate pump operation to identify pumps and/or controls that need to be repaired or replaced.</p>	<p>Increased leachate generation rates are anticipated resulting in increased leachate discharge to the sanitary sewer system.</p> <p>Relatively minor increase in electric power consumption is anticipated.</p>

				<p>Landfill expansion is not expected to significantly increase water demand. Increases in leachate generation, which is released to the sanitary sewer system, is anticipated as the lined waste disposal area of the landfill increases.</p> <p>Electric power service to the landfill is provided by Duke Energy. Relatively minor increases in power consumption are anticipated with landfill expansion, primarily due to the installation of additional leachate pumps. Otherwise, the landfill expansion will be using existing electrical infrastructure.</p>	<p>minimize dust generation.</p> <p>The lined leachate pond provides a means of regulating the quantity of leachate that is released to the sanitary sewer system. The pond provides temporary storage during high generation rates such that discharge does not overload the sanitary sewer system.</p> <p>Leachate generation rates can be minimized by applying daily, intermediate, and final cover as soon as possible and by providing stormwater controls that direct runoff away from the working face of the landfill.</p> <p>Additional leachate pumps required for landfill expansion will be sized for efficient operation. They will be controlled by float switches and therefore will only operate when necessary, minimizing additional power consumption.</p>		
	Traffic	✓	✓	<p>A temporary increase in construction traffic is anticipated during landfill or transfer station construction, primarily along Anne Street and Grove Street.</p> <p>Traffic accessing the landfill during normal</p>	<p>Waste delivery schedules can be adjusted to relieve traffic congestion problems if needed.</p>	<p>Landfill or transfer station personnel will monitor traffic entering the landfill for excessive queues entering the landfill.</p> <p>The City of Fayetteville</p>	<p>Gradual increase in landfill traffic is anticipated.</p> <p>Transfer trailer deliver compacted loads of waste at</p>

				operations is expected to		routinely monitors	approximately 20 tons per trip. The project site currently receives less than 1000 tons per day, so approximately 40 to 50 transfer trailers a day would be anticipated for long-term transfer operations.
--	--	--	--	---------------------------	--	--------------------	--

				<p>remain relatively steady with gradual increases reflecting population increases and economic development within the County.</p> <p>Transfer station operation would include an increase in truck traffic entering and existing the site to haul waster to alternative disposal facilities.</p>		<p>traffic flow and can adjust traffic light timing or perform roadway improvements to facilitate traffic flow to the landfill.</p>	
--	--	--	--	---	--	---	--

This page intentionally left blank.

This page intentionally left blank.



HDR Engineering, Inc. of the Carolinas
555 Fayetteville Street, Suite 900
Raleigh, NC 27601
919.232.6600
NC License F0116
hdrinc.com

© 2022 HDR, Inc., all rights reserved