



**County of Cumberland**  
◆  
***Planning & Inspections Department***

CASE #: \_\_\_\_\_

PLANNING BOARD  
MEETING DATE: \_\_\_\_\_

DATE APPLICATION  
SUBMITTED: \_\_\_\_\_

RECEIPT #: \_\_\_\_\_

RECEIVED BY: \_\_\_\_\_

**APPLICATION FOR  
CONDITIONAL ZONING DISTRICT  
REZONING REQUEST  
CUMBERLAND COUNTY ZONING ORDINANCE**

Upon receipt of this application (petition), the Planning and Inspections Staff will present to the Planning Board the application at a hearing. In accordance with state law and board's policy, a notice of the hearing will be mailed to the owners of the adjacent and surrounding properties, which may be affected by the proposed Conditional Zoning.

The Planning Board will make a recommendation to the Cumberland County Board of Commissioners concerning the request. The Board of Commissioners will schedule a public hearing and issue a final decision on the matter. Generally, the Commissioners will hold a public hearing four weeks following the meeting of the Planning Board. *The Conditional Zoning District shall not be made effective until the request is heard and received approval by the Board of Commissioners.*

**The following items are to be submitted with the completed application:**

1. A copy of the recorded deed and/or plat,
2. If a portion of an existing tract is/are being submitted for rezoning, an accurate written legal description of only the area to be considered;
3. A copy of a detailed site plan drawn to an engineering scale, showing the location of all buildings, yard dimensions, driveways, fencing, lighting parking areas, landscaping, and all other pertinent data to the case; and
4. A check made payable to the "Cumberland County" in the amount of \$\_\_\_\_\_ (See attached Fee Schedule)

**NOTE: Any revisions, inaccuracies or errors to the application or site plan may cause the case to be delayed and will be scheduled for the next available Board meeting according to the Board's meeting schedule. Also, the application fee is *nonrefundable*.**

The Planning and Inspections Staff is available for advice on completing this application; however, they are not available for completion of the application or preparation of the site plan.

**TO THE CUMBERLAND COUNTY JOINT PLANNING BOARD AND THE BOARD OF COUNTY COMMISSIONERS OF CUMBERLAND COUNTY, NC:**

I (We), the undersigned, hereby submit this application, and petition the County Commissioners to amend and to change the zoning map of the County of Cumberland as provided for under the provisions of the County Zoning Ordinance. In support of this petition, as hereinafter requested, the following facts are submitted:

1. Applicant/Agent \_\_\_\_\_
2. Address: \_\_\_\_\_ Zip Code \_\_\_\_\_
3. Telephone: (Home) \_\_\_\_\_ (Work) \_\_\_\_\_
4. Location of Property: \_\_\_\_\_  
\_\_\_\_\_
5. Parcel Identification Number (PIN #) of subject property: \_\_\_\_\_  
(also known as Tax ID Number or Property Tax ID)
6. Acreage: \_\_\_\_\_ Frontage: \_\_\_\_\_ Depth: \_\_\_\_\_
7. Water Provider: \_\_\_\_\_
8. Septage Provider: \_\_\_\_\_
9. Deed Book \_\_\_\_\_, Page(s) \_\_\_\_\_, Cumberland County Registry. (Attach copy of deed of subject property as it appears in Registry).
10. Existing use of property: \_\_\_\_\_
11. Proposed use(s) of the property: \_\_\_\_\_  
\_\_\_\_\_

**NOTE: Be specific and list all intended uses.**

12. It is requested that the foregoing property be rezoned FROM: \_\_\_\_\_  
TO: (Select one)  
\_\_\_\_\_ Conditional Zoning District, with an underlying zoning district of \_\_\_\_\_  
(Article IV)  
\_\_\_\_\_ Mixed Use District/Conditional Zoning District (Article VI)  
\_\_\_\_\_ Planned Neighborhood District/Conditional Zoning District (Article VII)  
\_\_\_\_\_ Density Development/Conditional Zoning District, at the \_\_\_\_\_ Density  
(Article VIII)

*The Planning and Inspections Staff is available for advice on completing this application; however, they are not available for completion of the application.*

APPLICATION FOR  
CONDITIONAL ZONING

1. PROPOSED USE(S):

- A. List the use(s) proposed for the Conditional Zoning. (Use of the underlying district will be restricted only to the use(s) specified in this application.)
  
  
  
  
  
  
  
  
  
  
- B. Density: List the amount of acreage that will be residential, commercial, and/or open space, and the number of lots and/or dwelling units proposed, and the square footage of the non-residential units.

2. DIMENSIONAL REQUIREMENTS:

- A. Reference either the dimensional requirements of the district, Sec. 1104 or list the proposed setbacks.
  
  
  
  
  
  
  
  
  
  
- B. Off-street parking and loading, Sec.1202: List the number of spaces, type of surfacing material and any other pertinent information.

3. SIGN REQUIREMENTS:

Reference the district sign regulations proposed from Article XIII.

4. LANDSCAPE AND BUFFER REQUIREMENTS:

- A. For all new non-residential and mixed use development abutting a public street, indicate the number and type of large or small ornamental trees used in the streetscape, yard space, and/or parking areas, plus the number and type of shrubs. (Sec. 1102N). **NOTE: All required landscaping must be included on the site plan.**
- B. Indicate the type of buffering and approximate location, width and setback from the property lines.

5. MISCELLANEOUS:

List any information not set forth above, such as the days and hours of the operation, number of employees, exterior lighting, noise, odor and smoke, emission controls, etc.

6. SITE PLAN REQUIREMENTS:

The application must include a site plan drawn to the specifications of Sec. 1402. If the proposed uses involve development subject to the County Subdivision Ordinance, the site plan required may be general in nature, showing a generalized street pattern, if applicable, and the location of proposed uses. If the proposed uses include development not subject to the Subdivision Ordinance, the site plan shall be of sufficient detail to allow the Planning and Inspections Staff and the Planning Board to analyze the proposed uses and arrangement of uses on the site. It shall also include the footprints of all buildings (proposed and existing), the proposed number of stories, location and number of off-street parking and loading spaces, proposed points of access to existing streets and internal circulation patterns. In addition, the location of all proposed buffers and fences and landscaping shall be included on the site plan.

7. STATEMENT OF ACKNOWLEDGMENT:

It is understood by the undersigned that the official zoning map, as originally adopted and subsequently amended, is presumed to be appropriate to the property involved and that the burden of proof for a zoning amendment (rezoning) rest with the petitioner.

It is the responsibility of the petitioner (personally or by agent) to submit to the Planning and Inspections Department a valid request, not incompatible with existing neighborhood zoning patterns.

In order for the Planning Board to offer a favorable recommendation, and for the Board of Commissioners to approve, any Conditional Zoning District, they must find from the evidence presented at their respective hearing that:

- A. The use will not materially endanger the public health or safety if located according to the plan submitted and recommended;
- B. The use meets all required conditions and specifications;
- C. The use will maintain or enhance the value of adjoining or abutting properties, or that the use is a public necessity; and
- D. The location and character of the use, if developed according to the plan as submitted and recommended, will be in harmony with the area in which it is to be located and in general conformity with Cumberland County's most recent Comprehensive Land Use Plan and adopted planning policies.

I further understand I must voluntarily agree to all ordinance related prior to the first hearing on the case. The undersigned hereby acknowledge that the Planning and Inspections Staff has conferred with the petitioner or assigns, and the application as submitted is accurate and correct.

---

NAME OF OWNER(S) (PRINT OR TYPE)

---

ADDRESS OF OWNER(S)

---

E-MAIL

---

HOME TELEPHONE

---

WORK TELEPHONE

---

SIGNATURE OF OWNER(S)

---

SIGNATURE OF OWNER(S)

\_\_\_\_\_  
NAME OF AGENT, ATTORNEY, APPLICANT (by assign) (PRINT OR TYPE)

\_\_\_\_\_  
ADDRESS OF AGENT, ATTORNEY, APPLICANT

\_\_\_\_\_  
HOME TELEPHONE

\_\_\_\_\_  
WORK TELEPHONE

\_\_\_\_\_  
E-MAIL ADDRESS

\_\_\_\_\_  
FAX NUMBER

\_\_\_\_\_  
SIGNATURE OF AGENT, ATTORNEY,  
OR APPLICANT

- \* **ALL record property owners must sign this petition.**
- \* **The contents of this application, upon submission, becomes “public record.”**

**CUMBERLAND COUNTY ZONING ORDINANCE  
FEE SCHEDULE**

<b>REQUESTED ZONING DISTRICTS<sup>1</sup></b>	<b>LESS THAN 5 ACRES</b>	<b>5 TO 50 ACRES</b>	<b>50 TO 100 ACRES</b>	<b>100+ ACRES</b>
<b>CONDITIONAL ZONING DISTRICTS<sup>2</sup> RESIDENTIAL DD/CZ</b>	<b>\$500</b>	<b>\$500</b>	<b>\$500</b>	<b>\$500</b>
<b>CONDITIONAL ZONING DISTRICTS<sup>2</sup> NONRESIDENTIAL PND/CZ MXD/CZ</b>	<b>\$700</b>	<b>\$800</b>	<b>\$800</b>	<b>\$800</b>

- 1 If more than one zoning district is requested in the same application, the highest fee for the district requested will apply.
- 2 If a general rezoning is requested and based on recommendations of the Planning Board or County Commissioners, the applicant desires to submit a Conditional Zoning District application; the original application fee will be credited towards the Conditional Zoning application fee.

## ***REQUIREMENTS FOR SITE PLAN REVIEW***

---

*1. Drawing done to engineering scale*

*2. Drawing will reflect:*

- metes and bounds of entire site with adjoining street right-of-way shown and name or state road number of that street or road;*
- foot print of all existing and/or proposed buildings or additions with dimensions and square footage indicated;*
- location and size of all existing and/or proposed curbcuts and indicate such on the plan;*
- parking plan to include the location of all proposed spaces (standard size is 9' by 20'), parking isle width and traffic circulation scheme;*
- existing or proposed location and drain field area of wells and/or septic tanks;*
- existing or proposed fencing;*
- setbacks of all existing and/or proposed buildings or additions from all other building and from all property lines- Note: If setbacks shown are not in accordance with the minimum setbacks of the zoning district of the property, then attach a letter requesting any such variance with a reasonable explanation or justification as to why the variance is necessary in order to develop the site.*
- Any easements which may exist on the subject property are accounted for and shown on the plan, not encumbered and that no part of the development is violating the rights of the easement holder.*

*3. Vicinity map to show location of property or site within the City or County*

*4. Correct north arrow*

*5. Data block to reflect the following:*

- name of development*
- owner*
- zoning of property*
- acreage of site*
- scale of drawing*
- proposed building or addition square footage*
- number of off-street parking spaces (to include handicapped spaces)*

*6. If split zoning, zoning lines must be shown on the preliminary*

*REVISED: January 22, 2012*

# SAMPLE MAP SITE PLAN REVIEW

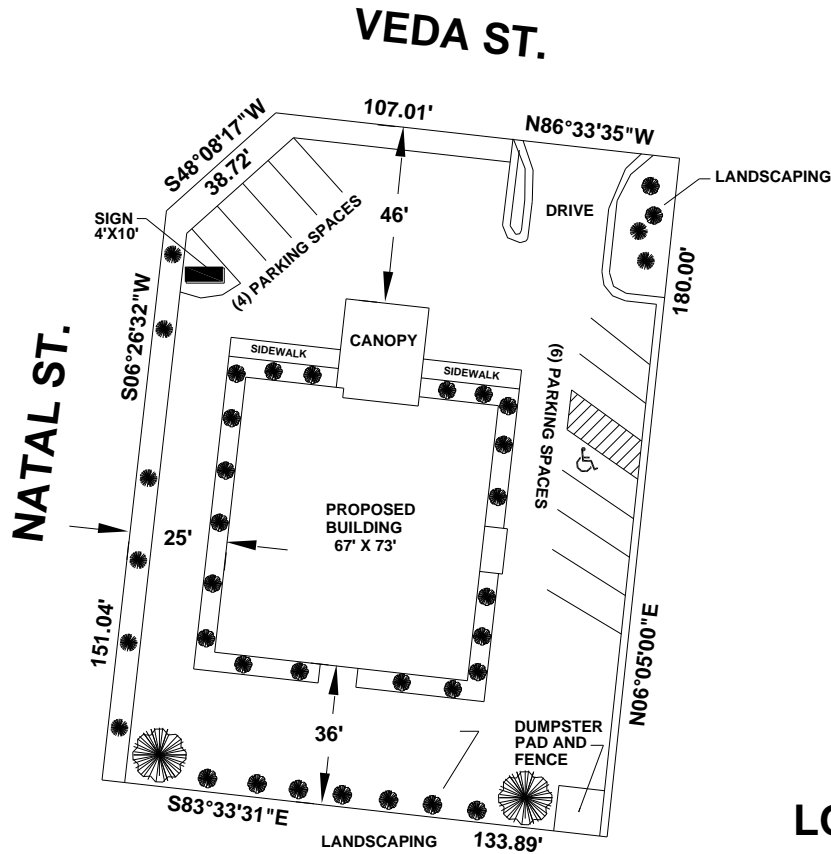

## LOCATION MAP

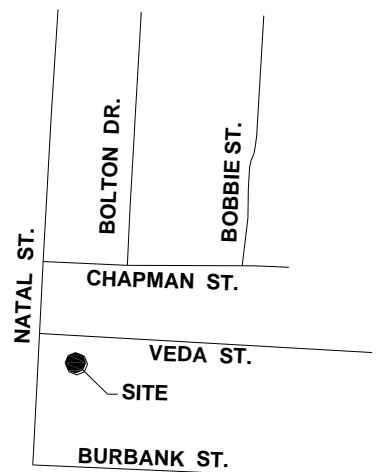

PROPERTY OF: \_\_\_\_\_

ZONED: \_\_\_\_\_ SCALE: 1" = 50'

PIN#: \_\_\_\_\_

\_\_\_\_\_ COUNTY, NC